Tonight: Clear
Tuesday: Sunny, cool

Victoria Times

Classified 386-2121
News 382-3131

96th YEAR, No. 141 ★ ★ VICTORIA, BRITISH COLUMBIA, MONDAY, NOVEMBER 26, 1979 20 CENTS DAILY, 30 CENTS SATURDAY

John McKay photo

City firemen battle $200,000 Government St. fire early today

Fire scorches pancake house

Fire early today did more than $200,000 damage to Smitty's Pancake House, 1150 Government, and forced evacuation of the Bastion Inn next door.

The fire, which broke out about 1:30 p.m., may have been caused by an electrical failure. Fire inspectors were still at the scene late this morning trying to determine the exact cause.

Deputy fire chief Fred Severson said 19 firemen from all three city stations were called out. It took nearly three hours to control the blaze.

Firemen Mark Perkins and Frank Thoresen were taken to Victoria General Hospital, Perkins with a gash to his forehead and Thoresen with smoke inhalation. Both were released after treatment.

Severson said the fire started in some booths adjacent to the kitchen and spread to the top floor of the two-storey heritage building.

The desk clerk at the Bastion Inn smelled what he thought was paper burning, went to investigate and saw thick smoke billowing out of the front of the restaurant.

He alerted police officers in a passing patrol car who turned in the alarm.

The clerk then returned to the hotel and roused the guests, leading them outside. There were only eight persons spending the night in the 53-room, six-storey building.

Severson said firemen had a difficult time contending with the fire which got into a false ceiling and broke through the tar and gravel roof.

The restaurant and upper-floor offices were extensively damaged. Only a small office belonging to the restaurant was being used.

The hotel was not damaged — a foot-thick concrete firewall separates the buildings — but some damage was done to the beer parlor in the basement when water backed up after a drain on Langley Street became plugged.

The building is owned by H. Poulsen Enterprises, operators of the Smitty's chain.

Hanne Poulsen, daughter of the owner who is on vacation in Hawaii, said the loss is fully insured.

She said the restaurant closed at 5 p.m. Sunday. A janitor was the last in the building. He left about an hour before the fire was discovered.

U.S.-Iran impasse called before UN

Times News Services

UNITED NATIONS— The UN Security Council was called into session to debate the U.S.-Iranian crisis in response to a request from Secretary-General Kurt Waldheim contending that it is the most serious threat to peace since the 1962 Cuban missile crisis.

It was the first time in 19 years a UN secretary-general had invoked his prerogative to call such a session.

Washington, which for almost two weeks blocked an Iranian request for the debate, agreed because it believes the debate beginning today will result in a strong resolution demanding release of the 49 U.S. citizens held hostage in the U.S. embassy in Tehran for more than three weeks, a state department official said.

But President Carter, looking sombre on his return to the White House after a week's virtual seclusion at Camp David, Md., said Sunday night he is not particularly optimistic the UN can ease the crisis.

The Iranian foreign ministry said it welcomes Waldheim's action.

However, Iran's leader, the Ayatollah Khomeini today poured more fuel on the diplomatic fires by urging his Islamic followers to mobilize "everything" against the U.S.

All Iranians must learn to handle a weapon, he said in a speech to revolutionary guards as the Tehran embassy occupation embassy entered its 23rd day.

"America is our enemy now and we should have everything mobilized against it," he said as sword-bearing Moslems shouting "Kill Carter!" swarmed outside the besieged embassy:

"Our Islamic principles say everyone should know how to shoot and how to ride a horse. Our youth should learn these skills and teach them to others so that in several years' time if we have 20 million youths we shall have 20 million warriors."

Iran's rebellious Kurds have announced a truce in their fight against the government and vowed to join its soldiers to confront any military action against Iran by the U.S.

China today formally sided with the U.S. in the hostage crisis.

Meanwhile, Saudi Arabian officials today questioned the self-proclaimed "messiah" who led the bloody occupation of Mecca's Grand Mosque to decide whether he should be beheaded as a heretic.

Saudi forces stormed in-

See CRISIS page 2

Transit chaos from Seabus

VANCOUVER (CP) — Striking members of the Office and Technical Employees Union, local 378, set up a picket line today and shut down Sea-Bus as the union's contract dispute with B.C. Hydro worsened.

The action caused havoc for commuters from the North Shore and resulted in long tie-ups on the Lions Gate and Second Narrows bridges as hundreds of people were forced to take their cars. Sea-Bus normally carries about 12,000 people a day across Burrard Inlet, with a rush-hour capacity of 400 people a trip.

The union expanded its picketing after offering to bring the dispute to a head by sending out Hydro's latest offer to the membership with a recommendation to reject.

Union president Fred Trotter said the picketing of Sea-Bus and work crews attempting to connect new electrical and gas services could have ended if Hydro had accepted the proposal. Hydro rejected it, saying it wants the executive of the 3,700-member union to recommend acceptance of the contract — the same settlement negotiated with all three unions at the utility.

Gas workers have accepted eight per cent in each year of a two-year contract and results of voting by electrical workers will be known Friday.

Pilgrims die in 707 crash

JEDDAH, Saudi Arabia (UPI) — A Pakistani jetliner carrying at least 157 people — most of them Mecca pilgrims and some possibly freed hostages from the siege at the Great Mosque — crashed in flames in rugged desert country near Jeddah today, killing all aboard.

There were conflicting reports about the number of people aboard the Boeing 707, which was on a flight from Nigeria to Pakistan with a stop in Jeddah.

A Pakistan International Airlines official said there were 145 passengers — 110 of them Moslem pilgrims — and 12 crew members. But a spokesman for Saudi Arabia's civil aviation authority said there were 155 passengers plus crew.

The cause of the crash was not immediately known. Saudi civil aviation chairman Shiekh Abdullah Mehdi said the pilot radioed shortly after takeoff that the plane was filling with smoke and he suspected an electrical short circuit.

He was given emergency clearance to return to Jeddah and managed to get close enough to show up on airport radar before sending a "Mayday" distress call. The plane crashed in flames in rugged, unpopulated hill country near the summer resort of Taif, about 95 miles from Jeddah.

"There were no survivors and the plane is smashed into small pieces," Mehdi said.

Smith to push French

Education Minister Brian Smith would like to see every B.C. high school graduate fluent in conversational French within a decade.

"I think it's terribly important in order to keep the country together," Smith said today.

"I think it would be a very good goal to be looking at every high school graduate in this province, in a decade, being comfortable in conversational French so when they went to Quebec they could converse in the other language."

Smith, who was named to the cabinet Friday, said he will be looking at ways of strengthening B.C.'s French immersion program.

Power export bid shocks NDP

By JAKE BANKY

The provincial NDP intends to intervene in B.C. Hydro's National Energy Board application for permission to export massive amounts of power to the U.S.

Hydro goes before the NEB at a Vancouver hearing Dec. 11.

NDP energy critic Chris D'Arcy said today the NDP wants to know the rationale behind Hydro's application for a licence to export 10 billion kilowatt hours of energy a year, of which three billion would be firm exports.

Firm exports cannot be terminated if the power is needed by Canadian users.

"The Socred obsession with firm exports means we will have the debt and the environmental losses and our American friends will have the jobs and the business opportunities," D'Arcy said.

He argued that the only way firm exports can be maintained is by deliberate overconstruction of dams.

"Next month we have two major projects coming on stream, Seven Mile Dam on the Pend d'Oreille and Site 1 on the Peace," he said.

"Two to three years from now, we will have a third very large project coming on stream, Revelstoke Canyon.

"There is no immediate prospect for sales in B.C. for energy from any of these large hydro-electric developments," D'Arcy said.

All power from these dams would have to be exported.

D'Arcy said a study prepared for the legislature's all-party committee on Crown corporations suggests such over-building now could cost $1 billion in extra interest payments between 1987 and 1992.

He also expressed concern over the price B.C. Hydro charges for export power.

Snail overdose!

NANCY, France (Reuter) — World snail-eating champion Marc Quinquandon, 27, died of indigestion in a hospital Sunday after an exhibition performance, hospital officials said.

Quinquandon, who weighed 368 pounds, lost consciousness on Saturday night after eating 72 snails in three minutes at a dance near this eastern French town.

He set his record last July by swallowing 144 snails in 11 minutes 30 seconds and was training to improve his record next year.

ON THE INSIDE

City of brotherly hate

Great surges of energy sweep around you, the air fizzes like champagne and there is a nervous edge of fear and whispered promises of sudden violence. Such is a walk in Manhattan. Page 5.

Ray gun warfare not far off

Buck Roger's ray gun is no longer confined to the realm of science-fiction as the U.S. studies laser and charged-particle-beam weapons that could be fired in space against Soviet missiles. Page 24.

Left-wing turned back

The 150-strong left-wing caucus of the New Democratic Party time and again unsuccessfully tried to have its policies adopted at the party's policy convention which ended Sunday. Page 33.

Blunt helped cloak royal Nazi

Anthony Blunt, centre of the spy-in-the-palace scandal rocking Britain, was reportedly used by King George VI to retrieve documents on the Duke of Windsor's links with Nazi leaders. Page 47.

SPORTS

Members of Montreal Alouettes collected the individual awards, but Edmonton Eskimos retained the Grey Cup, beating the Alouettes 17-9 Sunday in the national football final at Montreal. Page 14.

Chicago Black Hawks have climbed within one point of Vancouver Canucks in the Smythe Division of the National Hockey League by stretching a winning streak to three games. Page 15.

Pennsylvania teams gave their fans reasons to cheer in Sunday's National Football League battles. Page 14.

INDEX

Births	34	Entertainment	22, 23
Capital Scene	8	Finance	6, 7
Classified	34-45	Gardening	46
Comics	32	Lifestyle	25-28
Deaths	45	Sports	14-20

Provincial winners on page 33

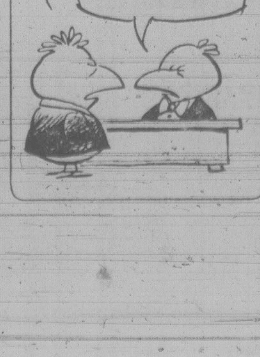

Time running out on pensions

OTTAWA (CP) — Faced with a looming old age boom, governments and the pension industry should co-operate to reform the current private pension system, the Economic Council of Canada recommends in a two-year study released today.

"Time is rapidly running out for accomplishing the required improvements; second, it is highly unlikely that they can be achieved in the absence of some form of partnership with government," the report says.

However, three of the council's 24 members criticize the report for failing to solve the future retirement income problems faced by 54 per cent of workers who have no company pension plans and must rely on government pension and assistance programs.

The council estimates that the portion of elderly in the population aged 60 or more will jump to one in three by the year 2030 from the current one in seven.

Among council proposals are:

— A co-ordinated plan by Ottawa and the provinces to extend and improve private pensions.

— Amendments to liberalize private pension legislation, including giving workers the right to employers' pension contributions in five years instead of 10 years.

— A regular review of the Old Age Security Act to ensure that government assistance programs are adequate for the elderly poor. The present government system provides a maximum of $3,600 under old age security and guaranteed income supplement, below the most conservative definition of poverty of $4,400 by Statistics Canada. However, the council declines to suggest an income target:

— Old-age security and guaranteed income supplement payment should continue to be tied to cost-of-living shifts.

—Government pension plans should be brought into line with those in the private sector by limiting pension income received as a result of pensions being tied to the cost of living. In this way, private pensions could also be indexed — none now are — with some assurance costs could be anticipated in advance.

The council is critical of what it calls deficiencies in the private sector sector pension system. Of the 46 per cent of workers with private pensions in 1976, half were public-sector employees. "The coverage was particularly low in the trade field, and in community, business and personal services," the report states.

In addition, less than one-third of private plans allowed workers to count their average-best-earnings or

See REFORM page 12

Gas shortage in Alberta?

CALGARY (CP) — Alberta, Canadian home of oil resources, may be short of gasoline for the next several months, says Peter Chappell, spokesman for the province's Automotive Retailers Association.

"It's a combination of good summer and fall weather, demand exceeding supply, and lost production time at refineries in Alberta," Chappell, immediate past president of the retailers' association, said in an interview Saturday.

He said some service stations are closing on Sundays and shutting down the pumps an hour earlier than usual on week nights.

Several Husky dealers in the city reported Saturday they were out of gasoline for the weekend.

Chappell said Shell dealers appear to have an adequate supply but Shell-owned self-serve stations are closing an hour early during the week and staying closed Sundays.

"The Shell refinery in Bowden closed for several months this year because of technical problems," Chappell said.

"Then there was a fire in the Gulf refinery in Edmonton which resulted in lost production time.

"And the Pacific refinery suffered a strike which also caused lost time.

"Since all the companies have gasoline exchange agreements with each other, a supply problem in one place cause a problem everywhere."

Austen Torrell, marketing manager for Gulf Canada Products Co. Ltd., said demand is higher than refinery managers anticipated.

"But also it is important to understand that heavy business activity in Alberta associated with the oil boom is also a major cause for increased consumption of gasoline," he said

He said the onset of winter and increases in production should alleviate shortages.

Joe Cottreau, communications manager for Gulf Canada, said the supply problem is short-term.

Meanwhile, Prime Minister Clark and Alberta Premier Peter Lougheed will meet in Ottawa Tuesday in a renewed effort to find agreement on a new energy pricing policy.

Clark's office said today the talks at the prime minister's 24 Sussex Drive residence will also be attended by Finance Minister John Crosbie, Energy Minister Ray Hnatyshyn and their Alberta counterparts.

Clark said Friday in Vancouver that unless a new federal-provincial agreement on oil prices was reached within 10 days, Ottawa was prepared to consider using federal powers to impose one.

THE OUTCASTS *by Ben Wicks*

Thomson leaves $95,849

LONDON (Reuter) — Lord Thomson of Fleet, who built one of the world's largest communications empires, left an estate in England and Wales valued at £36,924 ($95,849) in his will published Saturday.

When he died in August, 1976, at the age of 82, Lord Thomson was co-chairman with his son Kenneth of the Toronto-based Thomson organization.

He left his effects in England and Wales to his son and his daughter, Phyllis Campbell, and $1,000 each to relatives, including a sister-in-law, Florence Dunnett and brothers-in-law Elgin and Claude Irvine.

His family is based in Canada and his residence was given in his will as Mississauga, Ont.

A director of the Thomson Organization is quoted in the *London Sunday Express* as saying: "The reason Lord Thomson left so little in this country was because everything he owned was in Canada.

"He still had a few personal possessions here, which will account for the £36,924 mentioned in his will."

Crisis session called

continued from page 1

side Islam's holiest shrine Saturday and captured the leader of the 200 to 500 heavily armed Islamic fanatics who seized the mosque on Tuesday, diplomatic sources said.

They identified the group's leader only as 27-year-old theology student who had proclaimed himself the Mahdi, or Moslem messiah.

The mosque attack — reportedly to demand the abolition of television, radio and soccer in the desert kingdom — angered the rest of the Moslem world as much as it did Saudi Arabia and led to destruction of the U.S. embassy in Pakistan by angry mobs reacting to Iranian charges that the U.S. was behind it.

Diplomatic sources said casualties were "in the hundreds," adding that the mosque was damaged by a fire that raged inside during the final battle.

Saudi Oil Minister Sheikh Ahmed Zaki Yamani said some of the rebels may have escaped, taking hostages with them.

By Sunday morning, Saudi forces had finished their mopping-up operations and in the afternoon religious leaders began the process of "purifying" the shrine.

Waldheim, in a letter to Security Council President Sergio Palacios de Vizzio of Bolivia, said the tension between the United States and Iran "could have dangerous consequences for the entire world."

Diplomatic sources said they expect the 15 council members to consult privately this morning and to meet publicly in the afternoon to start the debate.

The sources said the public meeting, planned for this afternoon, might be put off if Iranian Foreign Minister Abolhassan Bani-Sadr can be expected to arrive in New York in a few days.

The hostages were visited Sunday for the first time since their ordeal began Nov. 4 by a U.S. official as tens of thousands of Iranians held the daily anti-U.S. demonstration outside. The official, Representative George Hansen (Rep.—Idaho), said the captives were still being kept with their hands tied loosely and were "anxious" but healthy. He also reported one of them was recovering from chicken pox.

Iran's Bani-Sadr has indicated that something less than the extradition to Iran of the deposed shah might be enough to obtain the release of the hostages.

Bani-Sadr also said he disapproves of the students' action and is sometimes in disagreement with Khomeini on government policies.

Iran's second most influential religious leader has also been quoted as saying the extradition of deposed Shah Mohammad Reza Pahlavi from the U.S. is not essential.

Moreover, in an interview conducted in Iranian the holy city of Qom, Ayatollah Sayed Kazem Shariat-Madari told the Madrid newspaper *El Pais* that the hostage incident would not have taken place, if he had been in Khomeini's place: "There are people who have put their hands in our affairs ·

In Respect to the
Memory of the late
MRS. DOROTHY F. RAMSAY

RAMSAY MACHINE WORKS LTD.
Will be closed at
Noon, Monday, November 26

China admitted to 1980 Olympics

LAUSANNE, Switzerland (Reuter) — China won the right today to compete in the 1980 Olympic Games when the International Olympic Committee voted to accept its membership, an IOC official said.

Results of a postal ballot of the IOC's 89 members announced today showed 62 in favor of re-admitting China to membership after an absence of 21 years, with 17 opposed and one abstention. One ballot was blank and eight others were not returned.

Members were voting on a resolution passed by the IOC's nine-member executive in Nagoya, Japan, last month. This decision also maintained the membership of Taiwan, island base of the Nationalist political opponents of the Communist mainland, provided Taiwan changed its name, emblem, flag and anthem.

The poll cleared the way for organizers of the 1980 Winter Olympics in Lake Placid, N.Y., and the Summer Games in Moscow to issue formal invitations to Peking and Taipei.

The IOC decision said Peking should be re-admitted and its national body should be recognized as the Chinese Olympic Committee, while Taiwan must rename its organization the Chinese Taipei Olympic Committee.

However, the Taiwan committee has already announced that a law suit has been filed in a Lausanne court, alleging that the IOC ruling regarding its name, emblem, flag and anthem is illegal. The suit is not expected to be heard for some weeks.

Peking withdrew from the IOC in 1958 to protest Taiwan's membership.

Stocks skyrocket as prime rate cut

NEW YORK (AP) — The stock market rocketed sharply higher in robust trading today as major banks began a round of interest rate cuts.

The Dow Jones average of 30 industrial issues was up 16.90 to 828.67 at 2 p.m. EST.

Advancing issues led declines by a nearly 7-to-1 margin.

Bankers Trust Co. sliced its prime lending rate to 15½ from 15¾ per cent, a move quickly copied by Wells Fargo Bank and expected to be matched by other institutions.

In Toronto, the market rose extremely sharply in active mid-session trading.

The TSE 300 index was up 24.55 to 1,676.22.

Volume of trading by 1 p.m. was 3.72 million shares.

the weather

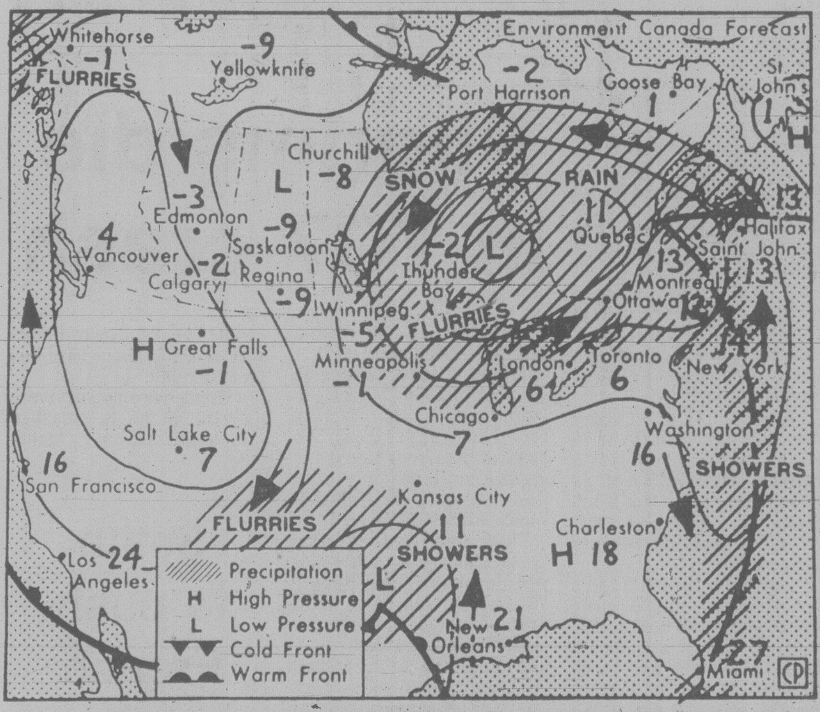

Map valid until noon Tuesday

A ridge of high pressure which resulted in clearing along the coast overnight was moving inland today. This will spell an end to snow flurry activity through the interior although considerable cloud will persist through some valleys. Along with this ridge most of B.C. will experience cool but sunny afternoons with overnight lows colder than the past few nights.

ENVIRONMENT CANADA WEATHER OFFICE 10 A.M. FORECASTS

Valid Until Midnight Tuesday

Greater Victoria: Tuesday mainly sunny and cool. High near 4. Lows tonight near minus 2.

Greater Vancouver, Lower Mainland, East Vancouver Island: Tuesday mainly sunny and cool. High near 5. Lows tonight from minus 3 to zero.

North and West Vancouver Island: Tuesday sunny with cloudy periods. High 4 to 6. Lows near or just below freezing.

TEMPERATURES

Yesterday

	Max.	Min.	Prcp.
Victoria	6	3	—
Normal	9	5	
One Year Ago			
Victoria	7	—5	—

Across Canada

Prince Rupert	6	—2	1.8
Prince George	—5	—3	.4
Port Hardy	6	—2	—
Terrace	3	—2	—
Tofino	5	—1	3.2
Comox	5	—1	—
Vancouver	4	—2	15.0
Kamloops	2	—3	.4
Cranbrook	—3	—9	—
Williams Lake	—3	—5	3.2
Fort Nelson	—11	—19	—
Peace River	2	—2	—
Jasper	—3	—6	.8
Calgary	—1	—5	.8
Lethbridge	1	—4	2.7
Medicine Hat	1	—5	1.6
N. Battleford	—6	—10	.8
Saskatoon	—7	—10	1.2
Swift Current	—6	—10	—
Prince Albert	—8	—12	—
Moose Jaw	—7	—12	—
Regina	—10	—15	—
Yorkton	—9	—10	.3
Brandon	—6	—9	.4
Winnipeg	—5	—6	.6
The Pas	—8	—12	1.0
Kenora	—5	—7	1.3
Thunder Bay	1	—8	—
Toronto	8	6	13.3
Ottawa	6	5	1.3
Montreal	9	6	.6
Quebec	8	4	.4
Halifax	17	4	—
Charlottetown	13	2	—
Fredericton	12	2	—
St. John's	7	2	—
Whitehorse	—4	—7	—
Yellowknife	—4	—13	—
Inuvik	—7	—13	—

United States

Seattle	6	2	6.6
Spokane	0	—9	—
Portland	6	3	6.6
San Francisco	17	10	.8
Los Angeles	21	13	—
Las Vegas	16	7	—
Phoenix	21	7	—
Chicago	9	6	22.6
New York	20	16	11.2
Miami	28	23	.5

World Temperatures

Athens 16, 11; Bahrain 27, 16; Bangkok 29, 20; Belgrade 6, 3; Berlin 8, 0; Bogota 17, 10; Brussels 6, 2; Buenos Aires 15, 9; Cairo 26, 15; Caracas 27, 20; Copenhagen 6, 5; Frankfurt 3, 2; Geneva 5, -3; Helsinki 5, 2; Hong Kong 19, 15; Jakarta 32, 23; Jerusalem 22, 14; Johannesburg 15, 13; Kiev 5, 1; Kuala Lumpur 30, 23; Lima 19, 16; Lisbon 16, 6; London 15, 11; Madrid 9, -3; Manila 30, 23; Mexico City 22, 7; Moscow 1, 0; New Delhi 25, 19; Nicosia 25, 12; Oslo 1, 1; Paris 6, 3; Perth 27, 14; Rio 35, 20; Rome 15, 1; San Juan 28, 23; Sao Paulo 22, 20; Seoul 6, 0; Singapore 30, 23; Stockholm 7, 4; Sydney 23, 15; Taipei 21, 12; Tel Aviv 24, 15; Tokyo 15, 11; Vienna 4, 1.

WEATHER RECORD

Sunshine Nov.	80.8 hrs.
Last November	94.0 hrs.
Normal (30 years)	69.7 hrs.
Sunshine, 1979	2295.7 hrs.
Last year	2149.6 hrs.
Normal (30 yrs.)	2118.3 hrs.
Precipitation Nov.	12.0 mm
Last November	87.5 mm
Normal (30 years)	78.9 mm
Precipitation, 1979	269.6 mm
Last year	333.9 mm
Normal (30 years)	532.6 mm

Sunrise, Sunset Tuesday (Pacific Standard Time)

Sunrise 07:39 Set 16:23

Moonrise, Moonset Tues./Wed. (Pacific Standard Time)

Moonrise 32:34 Set 01:15

TIDES AT VICTORIA
(Tides listed are Pacific Standard Time)

	Time H M	Ht Ft.	Time H M	Ht Ft.	Time H M	Ht Ft.	Time H M	Ht Ft.
26	0020	2.5	1030	8.7	1400	7.3	1915	7.0
27	0205	3.3	1040	8.7	1735	6.3	2015	6.5
28	0310	4.1	1050	8.8	1745	5.3	2215	6.3
29	0405	4.9	1100	9.0	1820	4.3		
30	0025	6.5	0455	5.7	1140	9.2	1855	3.3

TIDES AT SOOKE

	Time H M	Ht Ft.	Time H M	Ht Ft.	Time H M	Ht Ft.	Time H M	Ht Ft.
26	0045	3.1	0815	8.5	1320	7.4	1735	8.2
27	0135	3.7	0905	8.8	1455	6.8	1925	7.6
28	0225	4.4	0935	9.2	1615	5.9	2100	7.3
29	0300	5.0	1000	9.6	1715	4.9	2250	7.2
30	0350	5.6	1040	10.0	1810	3.8		

TIDES AT FULFORD HARBOUR

	Time H M	Ht Ft.	Time H M	Ht Ft.	Time H M	Ht Ft.	Time H M	Ht Ft.
26	0250	2.9	1055	11.3	1745	7.3	2100	8.0
27	0345	3.9	1135	11.3	1830	6.4	2305	7.7
28	0445	4.9	1215	11.3	1920	5.3		
29	0100	7.9	0600	5.9	1245	11.2	2000	4.3
30	0240	8.6	0700	6.8	1320	11.2	2035	3.2

Did You Know That:
SURGICAL SUPPLIES LTD.
1012 Broad Street Phone 384-7196

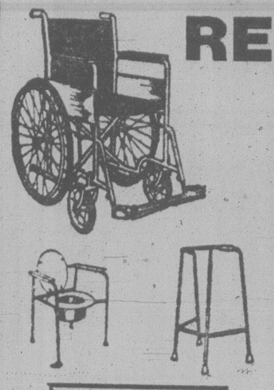

RENTS:
BABY SCALES
BED RESTS
BED SAFETY SIDES
BED WETTING ALARMS
BREAST PUMPS
COMMODES
CRUTCHES
HOSPITAL BEDS
OVERBED TABLES
RAISED TOILET SEATS
SUCTION PUMPS
ULTRAVIOLET LAMPS
WALKERS and
WHEELCHAIRS

REPAIRS—
WHEELCHAIRS
SALES
All your Surgical
Supply Needs.

Give Us A Call At
384-7196

SURGICAL SUPPLIES LTD.
1012 Broad Street 384-7196
11-25 (A Division of McGill & Orme)

Character, quality, Royal Reserve.

Light mixable character and fine quality
that's within your reach

THE LONGINES STYLE
FOR CHRISTMAS

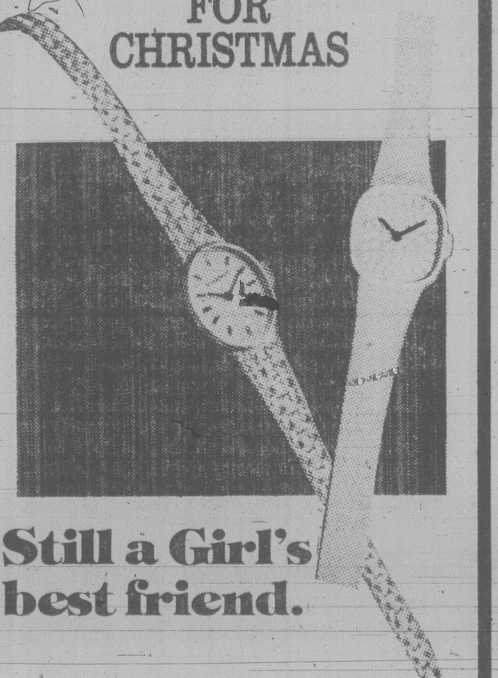

Still a Girl's best friend.

Diamonds do have that appeal so dear to girls of all ages. And when they grace a superbly styled Longines watch, they're just about irresistible. Here's truly a marvelous mix of precious stones and precious time. Time keeping faith with the precision-crafted 17-jewel movement. Swiss, of course.
Give her the dual function gift.
Precious diamonds, precious time.

Creation D863 — All-diamond dial (48) complemented by white or yellow 14K solid gold case and bracelet. $3750.00

Creation A845 — Sculptured bracelet wrought in gold. Case and bracelet in white 14K solid gold with white dial. Yellow 14K solid gold . . . gilt dial. $1250.00

We have ladies' Quartz 10K gold watches with gold bracelets from $1250.00.

Longines, official Time Keeper of the Games of the XXIInd Olympiad, Moscow 1980

Free Gift Wrapping
Convenient Budget Terms
Open 8:30-5:30 Mon. through Sat.
Free Parking in Fisgard Civic Parkade

Canadian Jewellers Association MEMBER
CHARGEX VISA

F. W. Francis Ltd.
Phone 384-7611 1684 Douglas Street
Kitty Corner from the Bay
11-26

NEED A FRIEND? Guinea pigs make nice pets but the Victoria Society for the Prevention of Cruelty to Animals are reminding people the animals are not adopted out as Christmas gifts. The only exception is when the animal is for a member of the immediate family, and only then if the recipient wants the pet.

New mountain sought for Eisenhower

CRANBROOK (CP) — Government officials are looking for a new mountain in Banff national park to name after the late Dwight Eisenhower, former U.S. president and Second World War general.

MP Stan Graham (PC-East Kootenay-Revelstoke) announced Saturday that Mount Eisenhower has been renamed Castle Mountain, the name it had before it was named after Eisenhower.

Graham said the decision was not meant in any way as a slight on Eisenhower and another mountain in the Rockies will be selected to bear the name Eisenhower.

Report of uranium sale nonsense, says Hewitt

PENTICTON (CP) — Statements by Greenpeace spokesman Patrick Moore that Canadian mining companies have signed uranium sales contracts with a South Korean company are pure nonsense, says Agriculture Minister Jim Hewitt.

Hewitt, who lost the energy, mines and petroleum resources ministry in Friday's cabinet shuffle, said the agreements are only tentative at this stage and the whole thing hinges on the outcome of the royal commission of inquiry into uranium mining in B.C.

Greenpeace announced Friday it was withdrawing as a participant in the inquiry and another environmental group said it was considering similar action.

The two groups were reacting to reports that two contracts, one by Norcen Energy Resources Ltd. and Lacana Mining Corp. of Toronto, which hope to develop a property near Kelowna, and the other by E and B Explorations Ltd. of Calgary, have been signed with Korea Electric Co. for about seven million pounds of uranium oxide over 11 years starting in 1983.

Moore said the contracts are "in contempt of the uranium inquiry process and will put undue pressure on the B.C. government to adopt health and environmental standards based on economic viability rather than environmental protection."

There currently is a ban on uranium mining in B.C. while the royal commission is underway, but uranium exploration is continuing.

Hewitt said Moore is acting irresponsibly when he says the tentative agreement could have an impact on the outcome of the inquiry.

Tough times for renters

VANCOUVER (CP) — The rental housing shortage in the Vancouver area will get worse before it gets better, says the Rental Housing Council of B.C.

The vacancy rate has been dropping for the past three years to its present level of .2 per cent and it will be at least another year before it improves, says Jack Hayes, executive director of the council.

"There is no incentive to build new rental units," he said. "With mortgage rates as high as they are and construction costs climbing all the time, it just isn't viable.

"There are surer things for investors to put their money into."

Landlords renegotiating mortgages today face interest rates as much as five per cent over what they had.

Investors do not want to start building apartments again until interest rates drop to 12 or 13 per cent, Hayes said, but they could be enticed to start sooner if the government indexed capital gains taxes on housing to reflect the rate of inflation and raised the capital cost allowances on rental units back to 10 per cent from five.

B.C. Rentalsman Jim Patterson said his office has been deluged with applications from landlords practically begging for permission to raise rents above the seven-per-cent limit to help make ends meet. He said he is being sympathetic to legitimate requests.

Freeway chase crosses border

RICHMOND (CP) — An 18-year-old Portland, Ore., man who police said borrowed his father's car and then led police on a wild international freeway chase through Washington state and British Columbia was in police custody Sunday night.

Allan Lloyd Wahlers and a juvenile girl were taken into police custody here after the pursuit, which began in Everett, Wash., about 140 kilometres south of Vancouver, ended on a local wharf.

RCMP caught up with the speeding vehicle but not before a car had rammed a police car and pushed it into a number of imported Japanese cars lined up on the dock.

The chase began at about 9:30 a.m. Sunday when a car failed to stop for a state highway patrol radar car.

The car raced north on Highway 99 at 160 kilometres an hour and whipped through the Douglas border crossing where the pursuit was picked up by RCMP.

The fugitive car crashed through a roadblock at Highways 10 and 99, fled through a tunnel and turned off on the Steveston Highway where it was cornered in a car storage compound by two RCMP vehicles.

B.C. Pen escapee captured in U.S.

HAYWARD, Calif. (AP) — A convicted murderer who escaped from the British Columbia peniteniary last week was awaiting extradition late Sunday after his capture at a motel in Hayward.

Anthony Frank Gerein, 27, and a companion, Belva Russell, 27, of Victoria, were turned over to U.S. Border Patrol officials, who will deliver them to B.C. law enforcement officials.

Gerein was serving a life sentence for two murders when he escaped from the penitentiary Nov. 19. Prison officials said he left a dummy in his cell bed and went through a hole in a fence around the prison.

Gerein was convicted of the slaying of Milton Lampopolous and John Wit, who were stabbed during a pizza parlor holdup in Vancouver in March, 1977.

Hayward police received an anonymous tip Saturday that a man wanted in Canada was staying at a local motel. While officers staked out the area, officials obtained descriptions of the two from Canada.

A motel clerk matched one of the descriptions with Gerein, and police made the arrest in the parking lot as he and Miss Russell were leaving. "He wasn't armed and there wasn't any problem," police Lieut. Robert Souza said.

Police said the couple crossed the international border Thursday or Friday without visas or passports.

Lack of direction cited in tourism

CRANBROOK (CP) — The Rocky Mountain Visitors Association has approved a motion of non-confidence in the B.C. tourism ministry, citing a lack of leadership and direction from the provincial government.

About 55 delegates to a weekend conference agreed to send the motion to Premier Bill Bennett, along with a request for a meeting with the premier.

Speakers at the conference here said the motion has the support of other visitors associations in the province.

Don Phillips assumed responsibility for tourism Friday when Bennett announced a major shakeup in his cabinet. Phillips holds the portfolios of industry, tourism and small industry development.

It's expected that tourism soon will become a separate ministry as it's one of the largest industries in B.C.

Woolworth
your everyday store
1879 100 YEARS 1979

DOLLAR DAY$
Continues...

Sale Ends December 1st or While Quantities Last

Ladies' Dresses
Ass't. styles. Sizes 5-13.
Our Woolworth reg. price: 32.95 to 39.95
Our Woolworth Sale Price
28.00

G.W.G. Cords or Scrubbie Flare Jeans
Sizes 27-38.
Our Woolworth reg. price: 20.95 & 21.95
Our Woolworth Sale Price
16.00

Proctor-Silex Oven Toaster
Toasts up to 4 slices.
Our Woolworth reg. price: 60.99
Our Woolworth Sale Price
54.00

Women's Belted Pullovers
100% Polyester. Ass't. colours. Sizes 38-44.
Our Woolworth reg. price: 8.78 & 9.84
Our Woolworth Sale Price 5.00

Ladies' Blouses
Ass't. styles and colours. Sizes 7-14.
Our Woolworth reg. price: 21.95
Our Woolworth Sale Price 12.00

Ladies' Slacks
Ass't. colours. Sizes 10-18.
Our Woolworth reg. price: 16.95
Our Woolworth Sale Price 10.00

Men's Pullovers
100% Virgin Wool. 2 patterns to choose from. Sizes S-M-L-XL.
Our Woolworth reg. price: 26.97
Our Woolworth Sale Price 20.00

Ladies' Bermuda Hose
Size 9-11. Ass't. colours.
Our Woolworth reg. price: 2.59
Our Woolworth Sale Price 2.00

8-Track Player
2 speakers. Simulated wood finish.
Our Woolworth reg. price: 59.99
Our Woolworth Sale Price 55.00

Laundry Hampers
Ventilated. Cushioned lid. Ass't. colours.
Our Woolworth reg. price: 19.97
Our Woolworth Sale Price 15.00

31-Piece Home Bar Sets
Includes 6 each: 16-oz., 12-oz., 9½-oz., 6½-oz., 5-oz. glasses and 1 measured shot glass 2-oz.
Our Woolworth reg. price: 18.59
Our Woolworth Sale Price 12.00

Proctor-Silex 2-Slice Toaster
Colour control. Chrome finish.
Our Woolworth reg. price: 19.99
Our Woolworth Sale Price 14.00

"Bonkers" by Parker
Entertaining fun-filled board game. Unique track cards create a "new board" every game. 2 to 4 players.
7.00

"Monopoly" by Parker
Buy and sell land, build houses and hotels, run railroads and much more! Fun for the family. 2-8 players.
6.00

Tonka "Adventure Buggy"
Big off-road adventure buggy with changeable tires and spare, jack, gas can.
17.00

Venus Super Curl Curling Iron
With mist. 40 watts. Thermostatic control.
Our Woolworth reg. price: 10.99
Our Woolworth Sale Price 8.00

Table Lamps
Ass't. styles and colours.
Our Woolworth reg. price: 19.97
Our Woolworth Sale Price 12.00

Boudoir Lamps
Decorated floral glass lamp. 11" tall.
Our Woolworth reg. price: 9.99
Our Woolworth Sale Price 8.00

Wear-Ever Cookware Sets
7-piece aluminum sets. Ass't. colours.
Our Woolworth reg. price: 73.97
Our Woolworth Sale Price 50.00

Tool Boxes
Removable tray. Approx. size 19"x6½"x6¼".
Our Woolworth reg. price: 9.44
Our Woolworth Sale Price 7.00

Ronald McDonald®
21" doll with whistle and Grimace® puppet. Laces tie; zipper zips. With real yarn hair.
Our Woolworth Sale Price 17.00

"Creative Coaster" By Fisher Price
Pull it, ride it and build it with 18 plastic blocks. Engine and horn sound. Ages 1 to 3.
Our Woolworth Sale Price 18.00

"Doctor Doctor" Medical Game By Irwin
Match symptoms on a chart and take a chance on the diagnosis. 2-4 players. Ages 8 and up.
Our Woolworth Sale Price 10.00

Play Family Garage/Accessories By Fisher Price
Pre-schoolers' play set. Crank handle raises elevator as bell rings. Dimens: 17½"x11"x15½".
Our Woolworth Sale Price 21.00

1200 Douglas

STORE HOURS:
Mon., Tues., Wed. and Sat. 9:30 a.m. 5:30 p.m.
Thurs. and Fri. 9:30 a.m. 9:00 p.m.

WE RESERVE THE RIGHT TO LIMIT QUANTITIES

Downtown

for your shopping convenience

Christmas Hours Starting Dec. 3,
Monday to Friday: 9:30 a.m.-9:00 p.m. Saturday: 9:30 a.m.-5:30 p.m.

Use These Cards in Woolworth Stores Across Canada

Victoria Times

ESTABLISHED IN 1884

COLIN D. McCULLOUGH, Publisher

GORDON R. BELL, Managing Editor — BARBARA McLINTOCK, Editorial Page Editor

Proprietor — Victoria Times Division of F.P. Publications (Western) Ltd., 2621 Douglas Street, Victoria V8W 2N4 — Telephone 382-3131

MONDAY, NOVEMBER 26, 1979

More equal than others?

Often, the labor movement is its own worst enemy.

It spends a lot of time wondering why the public doesn't understand or support it. Apparently it never guesses that one reason might be that its leaders sound like some of the creatures in George Orwell's *Animal Farm*: "All animals are equal, but some are more equal than others." And, according to them, trade union members should be the most equal of all.

A case in point occurred at last week's convention of the B.C. Federation of Labor.

At issue was a proposed federation policy on picketing. It contained the statement, surely so innocuous as to be almost meaningless in any other group, that the federation "does not condone criminal activity, even during the heated circumstances surrounding a strike."

The federation, however, refused to accept the proposal. It sent it back to be strengthened further. One well-known B.C. trade unionist said the statement "makes me sick to my stomach."

The entire implication of that, and of numerous other comments, is that a fair percentage of B.C.'s leading trade unionists do condone criminal activity as a part of labor struggles on the picket line.

Violence, one unionist said, only occurs when an employer attempts to keep a plant operating during a strike. Not at issue, apparently, was the question of whether the employer is entitled to operate the plant if he stays within the legal bounds of the province and the country.

In the proposal already was the recommendation that "police activity during strikes be limited to the preservation of life or limb or the handling of obvious criminal activities." Just how an "obvious" criminal activity should be defined was not made clear.

The message that the labor movement seemed to be sending out during the debate was that almost any sort of tactics should be allowed to help union members fight for their cause, including some that might be considered illegal in any other circumstances. The police and courts should stay out of these disputes.

That could be little more than an invitation to anarchy, and labor leaders should not be surprised if government and the public fail to support the idea enthusiastically.

Where would we go?

The decision by former Environment Minister Rafe Mair to establish a task force to study evacuation procedures in B.C. is a sound one.

The threatened disaster earlier this month in Mississauga has convinced officials across the country of the need to be prepared for massive evacuations, even in peacetime. Natural disasters or man-made accidents can require the same sorts of responses as wartime situations, the officials have learned.

Across Canada, many public servants are admitting that their communities could not have handled a massive evacuation nearly so well as Mississauga did. There, more than 200,000 people — about the population of all Greater Victoria — were evacuated within a matter of hours.

Would that be possible in Victoria? It seems unlikely.

Located as we are on an island, such an evacuation poses special problems. Where would we all go? Many persons could flee up-Island but with only one highway leading out of the city, it would surely be clogged long before the entire population had desired.

Would we try to take some people to the Mainland? If so, what transportation methods would be used? Ferries could transport some, but what contingency plans exist for bringing the ferries to the Island, for docking them, or for getting people out to the ferry terminals? Similar questions apply in the case of aircraft.

All local and regional governments in the Greater Victoria area should co-operate fully with the provincial task force. If it appears needed, they should also begin work on their own to make sure a suitable evacuation and emergency plan is in place for this area.

PETER HADEKEL

PQ fights battle with labor

QUEBEC — It was a few days after the Parti Quebecois government passed legislation suspending the right to strike of 275,000 public employees for two weeks.

A young man rose during a union meeting and strode to the microphone.

"I've been an active member of the PQ for years," he said. "But I can't understand how the government could do such a thing."

With those words, he tore up his PQ membership card and invited other PQ members to do the same.

Romance soured

The incident is just one illustration of how the romance between the PQ and the Quebec labor movement has turned sour during the bitter contract dispute in the public sector.

Like most marriage breakups, the wounds will take a long time to heal.

The four-month old conflict, which came to a head last week when the government passed anti-strike legislation for the first time in its three-year term, is causing serious political damage to the Parti Quebecois.

As a left-of-centre party voted into office with the help of the union movement, the PQ can ill afford the widespread disillusionment it has created in union circles.

While most of the 275,000 workers involved have obeyed the anti-strike law, they have clearly lost respect for the government that once proudly proclaimed its "favorable bias" toward labor.

More than 38,000 hospital workers felt so strongly about the issue that they decided to defy the legislation and risk heavy fines.

As a result, the government has laid charges against Norbert Rodrigue, president of the 180,000 member Confederation of National Trade Unions, for inciting workers to disobey the law. More than 35 other charges have been laid.

All this has left union leaders incredulous, as if the Levesque government was a nightmarish reincarnation of the hated Robert Bourassa regime the unions helped bring down.

"The Quebec people no longer recognize the government they elected in 1976," concluded Robert Gaulin, president of the 80,000 member Quebec Teachers Corporation. His union is threatening to go on strike as soon as the temporary law is lifted on Nov. 30.

The teachers, hospital workers and other public employees bargaining in a "common front" with the government have found the conflict a painful experience.

Most of them support the PQ's goal of political sovereignty for Quebec and are not anxious to cause harm to the government which embodies that dream.

"It was a very difficult decision to break the law," says Donatien Corriveau, president of the hospital workers union which has crippled all but essential services in 120 hospitals across the province.

"But after months of waiting for the government to come up with an offer, when it passed the anti-strike law it was the last straw. It pushed the most moderate of our members into strike action."

The hospital strike, which has forced hundreds of patients to be wheeled out of institutions to seek refuge with friends and family, has horrified the Quebec public.

A public opinion poll taken before the conflict began showed more than 80 per cent of Quebecers opposed giving the right to strike to hospital workers. Under Quebec legislation, the unions are required to provide essential services in hospitals, but are free to determine what these services are.

Premier Levesque, in a province-wide television address to Quebecers, called the strike "useless and irresponsible" and vowed: "The government will not back down an inch on the law it has passed and will apply this law with all the firmness required."

Appealing for support from all Quebecers, Levesque said public sector negotiations have been "a catastrophe" for Quebec for the last 12 years.

The problem is a bargaining system in which the contracts of 300,000 public servants all expire on the same date.

Instituted in the late 1960s by the Union Nationale government as a control on government spending, the system has put a powerful club in the hands of labor. They can bargain together, strike together, and hold out until each union is satisfied.

Co-ordination of action by the common front unions has not been as effective this year as in past years but the threat of a general strike in public services across the province remains a powerful one.

PQ backbencher Guy Bisaillon, the only member of the national assembly to vote against the anti-strike bill, says a new bargaining system is needed. "Otherwise, government will fall every four years because of the negotiations."

Much friction

What is needed, he says, is a permanent bargaining table that would eliminate the need for frantic bargaining periods at the end of collective agreements.

"Right now there is a lot of friction and it will take a long time to settle. It could have an impact on us in the next election because a lot of our militants from the labor movement have lost their enthusiasm for the PQ," says Bisaillon.

Levesque appears furious at the union intransigence. His government has enacted numerous pro-labor measures like an anti-scab law, generous maternity leaves, the highest minimum wage in North America and health and safety legislation.

In return for these measures, more progressive than any other North American government of the late 1970s has enacted, Levesque expected moderation from the unions in their contract demands.

The next provincial election will show how badly the conflict has damaged the Parti Quebecois.

Victoria Landmarks

The papers of some former Victorians who started or supported organized groups catering to the needs or interests of their fellow citizens can contribute much to our local history.

In 1978, for instance, the Provincial Archives of British Columbia — PABC for short — bought the Bullock-Webster Papers, and thus increased the available local material on the growth of drama in city and province.

Until December 31, 1979, a showcase in the PABC foyer is displaying selected items from the Bullock-Webster papers.

Llewelyn Bullock-Webster (1879-1970) was born in Wales and came to B.C. in 1901. After serving in World War I, he founded the B.C. Dramatic School which closed its doors in 1933. In the 1930s he founded the B.C. Drama Association, and, in 1937, he was asked to direct the department of education's community drama division where he remained until retirement in 1946.

The archival unit, spanning the years 1912-1960, consists of his private diaries, personal correspondence, addresses, scripts, speeches relating to drama in B.C. There are also many photographs, several scrapbooks and some handbills advertising dramatic events.

Major Bullock-Webster died in England in 1970.

Contributed by Victoria Section, B.C. Historical Association.

letters

Class project

As a current class project, the pupils in grade seven (Division 3) at Monterey Elementary School have embarked on compiling a history of the school from the year 1914 up to and including 1973.

Former students are asked to respond with all pertinent information by way of letters that outline the scope of the writer's knowledge and/or advice as to a furthering of the quest. Each response will be gratefully received by the students of grade seven, Division 3, c/o Monterey Elementary School, 851 Monterey Avenue, Victoria, B.C., V8S 4V1. — K. Bailey (teacher), 851 Monterey Avenue.

Recovering history

The desire to collect, record and preserve our heritage from pioneer forefathers is today almost universal in Canada. The Kootenay Lake Historical Society of Kaslo shares this desire and is anxious to get in touch with any remaining pioneers of this area, or with their descendants, who lived in the Kaslo area from approximately 1890 to 1915. The Society intends to compile a history of these early families and to publish it in booklet form. Since not many of the first generation are left, much of the information required must come from the second generation. Though a great deal of this early history has been lost, the Society, with the aid of former residents, is trying to recover as much of it as possible. Former residents of the area are therefore requested to send any details or anecdotes relating to families living in Kaslo during the period 1890 to 1915. Information may be sent to: Mrs. June Griswold, Box 592, Kaslo, B.C., V0G 1M0.

As the compilation of the booklet from material received is the winter project of a small committee, the work would be greatly facilitated if any information could be sent as soon as possible. — Kootenay Lake Historical Society, Kaslo, B.C.

Special gift

1979 is the Year of the Child, but for Operation Eyesight Universal (OEU), every year is the year of the child. OEU has over 30 projects in 11 different countries with special emphasis on prevention of blindness in children of Asia, Africa and Latin America. Last year, OEU teams opened over 40,000 blind eyes and many, many thousands more were prevented from going blind. OEU's school program in Kenya brought down the incidence of trachoma from 39 per cent to 13 per cent with the help of six mobile eye units. OEU is also active in training eye specialists and paramedics because many countries have less than one eye specialist per million of the populaton. OEU is small, but indeed a very effective humanitarian organization. Operation Eyesight Universal's Christmas fund raising campaign is well underway. The slogan for the campaign is "Sponsor blind destitutes for the priceless gift of sight, make someone see this Christmas". We strongly urge all churches, service clubs, schools, labour and corporate bodies and the individuals to help restore sight to as many blind folk as possible by simple cataract surgery.

Last year, many schools supported OEU. Kids in Willows Elementary School, Victoria, collected $472 in pennies!.

Can you imagine the joy of a child who sees his mother for the first time! The story of OEU is the story of continued miracles. And miracles of sight cost so little. $25 pays for surgery of both eyes, 10 days hospitalization and cataract glasses. Here, the same operation costs well over $1000. It is a shame that a person has to live their whole life in total darkness just for lack of this small amount.!

Donations are matched dollar for dollar by the federal government, so in effect, it offers a two-for-one bargain!

Many OEU supporters use OEU 'Gift Ideas' for friends and loved ones for many occasions, such as Christmas, anniversaries, birthdays and memorial or floral tributes. Why don't you try it this year for Christmsas? Send OEU name and address of persons for whom you want this "Gift", and OEU will send your friends Christmas letters, briefly telling the Operation Eyesight story and giving your Christmas Greetings, along with the I.D. cards, stating names etc., of the persons whose sight was restored because of your gift. The receipt for income tax will be sent to you in your name.

We urge you to do yourself a favour right now. Feel the joy of giving sight. Sponsor blind destitutes for the priceless gift of sight this Christmas.

Tax deductible donations can be sent to: Operation Eyesight, P.O. Box 123, Calgary, Alberta T2P 2H6 — Bish Bhagwanani, 20-72 Dallas Road.

Right to chose

One out of four Canadian women is raped at some point during her lifetime. At present, these women, victims of a humiliating assault and an unwanted pregnancy, have at least some access to a safe, legal abortion. However, a massive lobbying effort in Ottawa on Nov. 22 will be calling for an end to all legal abortions in Canada for any reason.

Victoria Rape/Assault Centre is strongly opposed to this push for compulsory pregnancy. Rape is a trauma in itself, being forced to carry a resulting fetus to term multiplies the emotional distress. Delivering the unwanted child poses a greater threat to the women's life than does an abortion.

It is our painful experience that outlawing abortion does not eliminate the need for them. Instead it forces women in need to seek out unsafe, illegal, exhorbitantly expensive, dehumanizing table or backstreet abortions.

As a member of the B.C. Coalition of Rape Crisis Centres and the National Association of Sexual Assault Centres we support the right of women to choose abortion. — Nadine Vockeroth, Community Liaison, Victoria Rape/Assault Centre.

No moral content

Parents beware!

I recently viewed a film called "About Sex": put out by a group called Planned Parenthood. I know this film has been shown to students in lower mainland schools. The extremly sad situation of this film is that it provides no moral background to sex. It is presented in a cold scientific manner with no mention of love or respect.

Should your school wish to show films on sex to your children, you as parents have an obligation to demand that the film shown presents this subject in a moral manner. The challenge is yours. The results will also be yours to deal with. — L. O'Neill, Victoria.

Rationing is just

Some weeks ago I wrote a letter decrying the prime minister's proposal to impose a horrendous 30-cents-a-gallon excise tax on gasoline and home heating oil.

The letter, forwarded on to Mr. Donald Munro, MP for Esquimalt-Saanich, did elicit the following reply:

"The proposed tax will create hardships for the financially insecure as pointed out in your article. It might also force conservation or increased efforts to conserve petroleum resources. Any public money will be channelled into securing Canada's future energy supply. I am sympathetic to the plight of Canadians who may suffer as a result of current energy pricing policies. I recoil in horror at the future prospect of all Canadians shivering through northern winters.

"Conspicuous consumption countenance by wishy-wash energy policies of 1979 will offer little solace to anyone 20 or 50 years down the road. I will do my utmost to ensure that unfortunates affected by inflationary prices will not suffer physical discomfort. I cannot guarantee equal effort fighting for the "right" to operate a motor vehicle."

I find it almost inconceivable that a man of Mr. Munro's intelligence really believes that high prices will have any meaningful effect on the conservation of gasoline. It has already been proven that in a country with a reasonably affluent economy the price of gasoline means little or nothing.

I will concede that more people will probably turn their thermostats down a little and there will be minimal conservation in that area — but at what a cost for those unfortuantes in the lower income bracket.

Mr. Munro says that the tax will be channelled into securing Canada's future energy supply. For the last couple of years we have been told time and time again that the price of gas must go up so that the oil companies will have more money for exploration to secure future energy supplies. Petrocan has become a tremendously financially successful company and would be the ideal instrument to help further future energy suppies. But Mr. Clark is going to dispose of the assets of that vehicle. It just doesn't add up.

Now if we really are in an energy crunch and really want to conserve gasoline, how about some form of rationing? The effect on those all up and down the economic scale would be the same.

Since I last wrote, bank interest rates have jumped up still another notch and the prime minister has proposed the abolition of family allowances.

As one nationally-known TV commentator so aptly put it — "They not only want our wallets, but our pants as well." — D. G. Fox, 306-820 Craigflower Road.

Before and after operation. Give this Christmas, urges reader.

A visit to Manhattan, city of brotherly hate

By TOM DAVIES

(Davies is a former New York social worker who now writes a weekly column for The Observer *of London. He recently returned to Manhattan for a visit)*

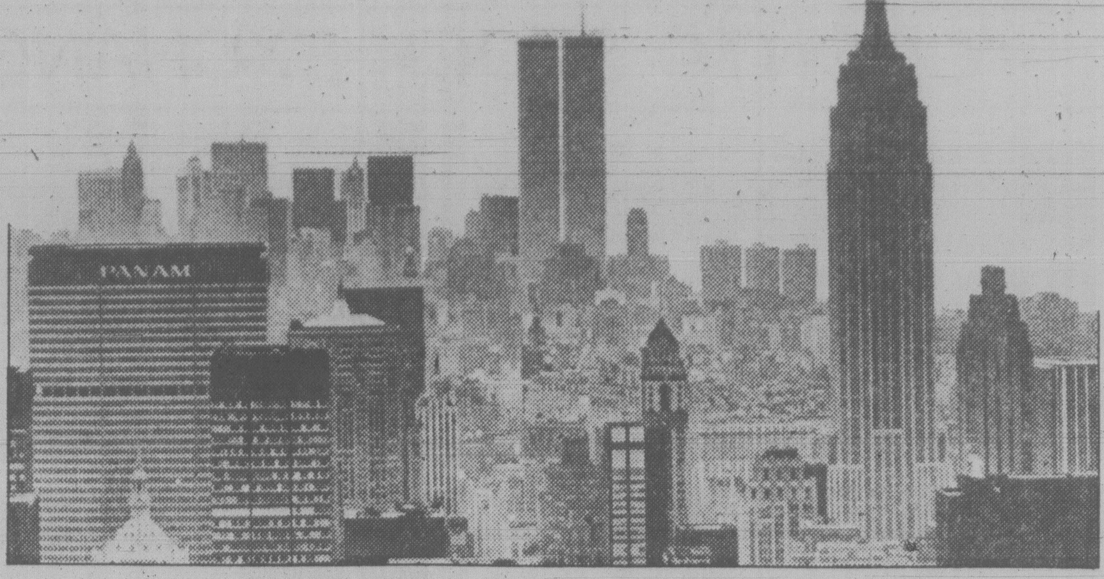

Tragedy in the shadows of towering skyscrapers

NEW YORK — She has become a wicked and wild bitch in her old age, has Manhattan, but there is still no sensation in the world quite like walking her sidewalks. Great surges of energy sweep all around you; the air fizzes like champagne while, always, there is a nervous edge of fear and whispered, distant promises of sudden violence.

Arch your back and shade your eyes as you look up at those soaring, glinting skyscrapers. They are big and you are very small; just one of more than two million playing one great tragedy of truly epic proportions.

There are panhandlers, straphangers, hippies, secretaries, police, truck-drivers, muggers, stockbrokers, junkies, cleaners, office workers . . . the sane, the insane and the monumentally insane . . . all struggling with one another and against Manhattan herself to come up with a workable strategy for survival.

★ ★ ★

This drama is played out to the background music of extremely loud noise. There are shrill whistles, endless blaring car horns, the thick belch of ships' hooters and, most familiar, the electronic whooping of police cars and cardiac arrest vans. Helicopters clatter busily overhead; there are the long, fat wheels of car tires racing around corners and, every now and then, a fantastic noise of many things smashing together.

There is gaiety too. Night was falling with the skyscraper lights coming on, as if some big hand was raining diamonds over the city, when, out of the magical and crowded darkness, a big black dude and tiny white girl came zooming down the sidewalk, hand in hand and dancing home on roller skates. He had a whistle in his mouth which he blew if anyone got in the way of their sashaying dance movements. Zip, whoosh, zip.

One morning there were yellow cabs speeding everywhere and, when they cleared, right there in the middle of the road was a roller skater, hands behind back and unconcernedly practising the most intricate movements.

In Central Park the leaves have turned golden brown and there was a dog that dived off a bridge. Later that morning a man stopped me to help put up his tightrope between two trees while, down in Washington Square, spinning Frisbees were bounced over shoulders and under legs and made to do just about everything but talk.

Cyclists are everywhere; the bravest and most mobile group of them all in this car-logged city. They are obligated to obey no rules and ride over pavements, against one-way traffic and through red lights. Cycling in New York is an anarchist's dream come true, but with so many cars reconstructing the chase scene in *The French Connection* I was too scared to get on one.

I once had a friend in Greenwich Village who called himself Moses; a poet, prophet and educator whose mission in life, he said, was to teach all those who taught him when he was too young to know better. He would never leave the island of Manhattan, he said, because everything in the world was right here on this island.

He was possibly right except that most of it is now rotten. Riven straight through the city's vibrance there is a massive streak of real and imagined terror. Come the night, and the citizenry repair behind grilles and treble-locked doors. Steam from the subways erupts out of the roads like escaping ghosts and, down in the shadows, all that moves are men thinking of crime and killing themselves with dope and booze.

The level of violence in the air is incredible. Not actual street violence but constant intimations and reports of it. The media are obsessed by it, and pore over every act with sickening detail following sickening detail. Sexual murders are all but reconstructed on the screen.

After being away from the city for 15 years I have returned to find she has become worse than my worst scabrous nightmare. And it is not the criminals and the poor who are tearing the place apart — they get the blame for everything. Everyone is at it, from political groups with their bombs, to the intellectuals, artists and communicators who insist on shovelling down a continual avalanche of animalism and violence.

A few months ago I wrote — with a great deal of nervousness I admit — an attack on the film *Alien* and had more letters in support of my stand than for anything I have ever written. No one in the film industry replied, which leaves one to suspect they don't have a reply.

Suitably encouraged, I'm not quite so nervous now in saying that, here in Manhattan, is where it is all going to end, since the inhabitants of this city are under attack by a constant barrage of brutalizing and evil images and it's no wonder there's so much aggravation in the streets. The wrong people are getting locked up.

An hour after my arrival I had learned from television exactly how a boy had been kidnapped, sodomized, taken up on to a roof and thrown off. I learned how many times a man in Rikers Prison had been stabbed and where he lay with the knife left in his throat. In the next street a bomb exploded.

★ ★ ★

In 42nd Street there are pornographic films on every known species of perversion. Graffiti are everywhere — on the lovely monument in Washington Square, on the subways, any spare patch of wall.

Images of aggression and reports on violence continued to rain on me all week, since I chose not to hide under my hotel bed and I am now bound to ask how I would change if I lived here and I am too scared to even contemplate the answer.

At the centre of the city's multiplying jungle of ideas is the city's widest mouth and most over-heated imagination: Norman Mailer. After Hemingway blew his brains out, Mailer has become America's leading romantic revolutionary who, after 20 books, has managed to get it almost all wrong and screw up a countless legion of kids with his nutty philosophies.

The kids . . . they don't have a chance

For a period he got at me too and the only reason I didn't land him one straight in the eye when we met was a fair conviction that he would sling a far bigger one straight back.

He is a likable, immodest man; short and dumpy, almost as if he was built out of circles, with cold blue eyes and a thatch of thinning grey hair. You feel you could bounce him up and down like a ball, though you wouldn't try since he's in good shape and works out every Saturday morning in a local gym where he really gets down to it with a former light heavyweight champion of the world.

He says he's lost the urge to write but there's, ah, all this alimony for his four wives and eight kids. I suggest he should call his biography 'Alimony Was My Valley'. Now 56, he blew most of his money making three films and there's none left. His hands rub around his cheek and pull on his nose as he talks. He has a terrible cough and occasionally smoothes the table with his palms.

His latest magnum opus, *The Executioner's Song*, is the story of the murderer Gary Gilmore, who opted to be executed, and Mailer was talking about how it was going to become a classic textbook on criminology and quietly dismantling my intense hatred for him when he uttered a sentence which startled me and I wrote it straight down in my notebook: "Murder can give you feelings of life."

There it was: a typical Mailer statement: attractive, almost thrilling, but at the same time meaningless and, potentially, very dangerous. He was, he said, not in favor of murder but I recalled another of his lines: 'Whether the life is criminal or not, the decision is to encourage the psychopath in oneself.'

The notion of the psychopath continues to obsess him, and he said he had once thought of calling the Gilmore book 'The Saint and the Psychopath.' "Gary was an obvious psychopath with something saintly about him." And there it was again. The romanticizing of a killer. My head felt funny.

I left him with all sorts of thoughts jumbling around and, after walking over the road, saw something I had never seen before in New York: a mugging. He ran past me — a smart black boy in brown trousers, being chased by a girl screaming "stop him." One man gave him a belt with a briefcase but the rest of the passers-by moved out of the way. It turned out he had snatched the woman's necklace. She stood on the corner of the block and sobbed.

Drug-taking is also very much in the open. They stand around in groups on 42nd Street smoking dope on the pavements. One lot were all blowing away with a cop standing behind them. In Central Park I saw four different men dealing with pills and stuff in the space of half-an-hour.

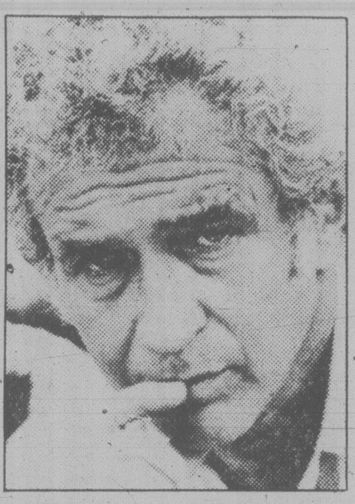
MAILER . . . dangerous views

The best place to get in a bit of star gawping is in Elaine's, an uptown restaurant where Woody Allen filmed some of his *Manhattan*, and so many names are dropped there you need a pulley to pick them all up.

Here they all sit, straight out of a Feiffer cartoon, taking non-thoughts in a non-language as the whole world and his brother drifts by. The talk is of shrinks, affairs and who is doing who. You would be amazed at who is doing who, but this is not that kind of newspaper.

Andy Warhol and his crowd came strutting in and just stood there looking into one another's faces for a full minute like a group of hypnotized herons before deciding where and next to whom they were going to sit.

But the shock of the week came when I went down to the lower East Side, where, 15 years ago, I learned the meaning of love on its streets as a social worker with a crowd of kids.

It was never exactly a pretty area, but now it is a graffiti-daubed wasteland with rubble and litter everywhere, whole sections of the road and pavements torn up, the crumbling houses stitched together by rusty fire-escapes and washing lines. A bum was beating another with a leather strap.

I wanted to locate some of my old gang but they'd all gone away; overdosed, imprisoned, runaways, even dead. One of my old colleagues said the whole area had collapsed under the weight of dope, gangs and street violence. Even the elegant settlement house in Henry Street where I worked was covered with grilles and electronic locks to protect itself from the people it was once put there to help.

Caesar Bell, Raul Duke, Joey Schmidt, Sonny Rodriguez, Maria Miguel . . . none of them had a chance. Oh my babies! Not a chance. Manhattan is not America — it is worth repeating — and the Big Apple may be exciting but, what with the leaders and the led, and the shameless brutalities of their ideas, she has got rotten to the very core.

War games in Nevada

By WALTER PINCUS
Washington Post

First it was the Air Force that came to Ely, Nevada, in December, 1977, to look over valleys south of town as possible sites for the new, giant MX intercontinental ballistic missile.

Then, last month, with Ely (population 6,500) now a favorite to base some MX missiles, came the Russians. They were dressed in jeans and sportsshirts and had come almost 2,500 miles from their posts in Washington. They identified themselves as Vladimir Kvasov and Vladimir Militsyn. The Soviet Embassy lists Cmdr. Kvasov as a lieutenant-commander and an assistant military attache and Militsyn as a civilian employee of the attache's office.

Trailing right behind them — and sometimes even a step ahead — were agents of the FBI, also wearing the casual cowboy garb of the area.

It was an event that provides a vivid glimpse at one of the sometimes humorous but often serious intelligence games regularly played by the two superpowers.

Military attaches are, in a sense, legal spies. Stationed in each others' capitals, they regularly travel around trying to collect whatever information might prove useful as intelligence. And those wanderings are always closely monitored by the host country's security agents — the KGB in the Soviet Union and the FBI in the U.S.

The day the Russians showed up, Oct. 4, Irene Carson, the assistant librarian at Ely's public library, was running things. As she recalls it, two FBI agents arrived at the library before it opened and told her two Russians with diplomatic immunity would be coming to town on the plane from Elko. "The Russians were pretty sure to show up" at the library, the agents told Ms. Carson, because they had done that the day before at Elko.

Ms. Carson was given a description of the men and shown pictures by the FBI agents. They told her to give them everything they wanted, and the agents would return when they left.

Around 11 a.m., the two showed up, Ms. Carson said, "dressed very casual" and describing themselves as "travellers from Washington, D.C."

The younger Russian went to the newspaper rack while his colleague asked for books "on industry in Las Vegas," Ms. Carson said. Las Vegas is out of bounds for Soviet Embassy personnel because of its proximity to Nellis Air Force Base and the Nevada nuclear test site.

After browsing around, the Russians came back with a book "on the Nevada test sites," Ms. Carson recalled. The volume was the 300-page environmental impact statement for the Nevada site where the U.S. government conducts underground tests of its nuclear weapons.

They asked if they could copy the book and were told it would have to be done at the country courthouse. The older Russian sent the other off to do that while he remained at the library "for security," because books normally are not allowed to be taken from the building by visitors.

The young man returned to say the courthouse copying machine could not be used for such a big job but that he had found a store that would do it — but at a cost of $47. The older one approved the expense, and the almost two-hour task began.

Ed Meyer, a clerk at the store, said the Russian told him he was "an energy engineer" from Washington who "needed the information" in the book and was "only in town for a little while." Because he was in a rush, the Russian did the copying himself while Meyer waited on customers.

Almost immediately after the job was done and the Russians had departed, an FBI agent came in "dressed like a cowboy," according to Meyer. In a pattern that was repeated at every stop the Russians made, the agents asked the Ely people to recall exactly what the visitors had said and what they took with them.

The FBI has remained silent about the affair.

A Soviet Embassy spokesman pointed out that the visit "is something done on a regular and normal basis," both with Russian attaches here and U.S. attache in Moscow. "It is strictly on the basis of reciprocity," he said, "a tooth for a tooth, an eye for an eye, and a trip for a trip."

Why Ely, Nev., he was asked?

"Some people may try to see some coincidence in that" with the MX, he replied dryly.

Really mild...surprisingly satisfying

Warning: Health and Welfare Canada advises that danger to health increases with amount smoked — avoid inhaling.
Average per cigarette: King Size: 4mg "tar" 0.4mg nicotine.

TORONTO STOCK EXCHANGE TRADING

Distributed by CP
Toronto Stock Exchange—Nov. 26

Quotations in cents unless marked $. z—Odd lot, xd—Ex-dividend, xr—Ex-rights, xw—Ex-warrants. Net change is from previous board-lot closing sale.

Stock	Sales	High A	Low and B	1:40 p.m.	Net Ch'ge
Aby Gln w	700	$6½	6¼	6½	
Abti Prce	5940	$16⅞	16⅜	16⅞	
Action Trd	3300	47	46	47	+1
Adanac M	7550	$5¾	5⅛	5¾	+⅝
Afton Min	1500	$21½	21	21½	+⅝
Agnico E	2600	$6⅞	6¾	6¾	
Albany	3000	105	102	105	−1
Alt Energy	5790	$38½	37	38⅛	+1⅛
Alta Gas A	12060	$25½	24¾	25⅜	+⅞
Alta G F	140	$26	26	26	
Alta G 9.76	4300	$26	26	26	+¼
Alta G 6⅛	2350	$35⅛	34⅛	35⅛	+1⅛
Alcan	4380	$45¾	44¾	45¾	+1
Algoma St	2565	$28	28	28	−½
Allarco Dv	z5	$43¼	43¼	43¼	
Almin 4½ p	z50	$40	40	40	
Am Bonza	43486	$36¾	36	36½	+¾
Am Larder	4000	28½	28½	28½	
Am Eagle	7900	325	305	320	+10
Am Leduc	17500	45	44	44	+1
Andres W A	1400	$10⅛	10	10	
Andres W B	700	$10½	10	10	
Ang CT 290	z50	$32¾	32¾	32¾	
Ang CT 315	z20	$34	34	34	
Ang D Gld	1100	190	185	190	+5
Ang U Dev	1600	410	400	400	+25
Aquitaine	18510	$42¼	41	42	+1¼
Argus	z25	$17¼	17¼	17¼	
Args 260 p	100	$28½	28½	28½	−½
Asamera	16150	$21	20¼	20¾	+⅜
Asbestos	769	$38½	38¼	38¼	
Asoc Porc	600	165	161	165	
Atco A	10650	$17	16⅜	17	+¾
Atl C Cop	z47	67	67	67	
Atlas Yk	9500	62	60	62	+1
BC Sugar A	600	$35½	35⅜	35⅝	
BP Can	25505	$40½	39½	40¼	+1½
Banister C	2200	$13	12¾	12¾	+⅜
Bank BC	400	$29	28⅞	28⅞	−⅛
Bank Mtl	17567	$21¾	21½	21¾	
Bank N S	4560	$22½	22¼	22½	+⅛
Bankeno	5850	415	390	415	+20
Barex	6000	20	20	20	+1
Basic Res	7800	$11⅞	11¾	11⅞	+⅛
Baton B	100	$12	12	12	
Bay Mills	z5	$18	18	18	
Bell Canad	29974	$21½	20⅞	21⅜	+⅜
Bell C pr	z67	$27⅝	27⅝	27⅝	
Bell 2.28	z50	$31½	31½	31½	
Bell 1.80	500	$21	20⅞	20⅞	−¼
Bell 1.96	4600	$25½	25⅛	25½	+⅜
Bighart O G	300	$6½	6½	6½	
Bl Hawk	4000	26	25	25	+1
Black P A	2500	$13¼	13	13	
Bonza O	19230	$8¼	8	8⅛	+⅛
Bonanza W	3960	325	310	325	+15
Border C	1425	400	400	400	
Bow Valy	11285	$41¼	40	40½	+⅞
Bralor Res	3950	$19½	18¾	19½	+¾
Bramalea	2400	$17½	17⅜	17½	+⅜
Brascan A	10281	$21⅜	20¾	21¼	+⅝
Brenda M	200	$22⅜	22¼	22¼	−⅛
Brinco p	1300	475	475	475	−25
BCFP	3000	$21⅞	21½	21⅞	+⅛
BC Pack B	z10	$53¾	53¾	53¾	
BCRIC	13980	$6⅞	6¾	6⅞	+⅛
BC Phone	13650	$16	15⅞	16	
BCPh 4.84	140	$13½	13½	13½	+⅜
BCPh 6 pr	z20	$64¼	64¼	64¼	
BCP 7.04 p	100	$21¼	21¼	21¼	
BCP 10.16 p	827	$27⅜	27¼	27⅜	−⅛
BCP 2.32 p	z15	$31	31	31	
Broul Reef	1000	57	57	57	
Brunswk	5320	$9	8⅞	9	
Budd Can	9000	$8	8	8	+¼
C					
CAE	400	$12¾	12½	12¾	+¼
CME Res	19600	216	210	216	−4
Cad Frv	480	$17¼	17	17	−¼
Cad Frv A	1200	$9	9	9	
Cal Pow A	1621	$43½	42¼	43½	+1
Cal P 7½ p	z50	$96	95	95	
Cal P 2.36	136	$27¾	27¾	27¾	+¼
Cal P 8¾	33	$100½	100½	100½	−2½
Calvert	49500	108	104	105	+6
Camflo	1900	$14½	14⅛	14¼	
C Chib A	400	$9⅞	9⅞	9⅞	
Camp RL	4250	$26½	26⅛	26⅛	−⅛
Can Cem	1233	$11¼	11	11¼	
CCe C p	z20	$14¾	14¾	14¾	
CDC	2950	$10¼	10	10	−⅛
CDC pr B	291	$122¼	122	122¼	+¼
C Nor West	11479	$16	15¾	16	+¼
C Packrs	800	$30¼	30	30¼	+¼
Can Perm	4800	$18⅝	18¼	18⅝	+¼
CPerm 6¾	z50	$21⅞	21⅞	21⅞	
CS Pete	40825	$10¾	9¾	10⅝	+⅞
Can Trust	1598	$21⅞	21⅞	21⅞	−⅛
C Trust 7¼	400	$18¼	18	18	−¼
CCablesy A	11475	$12¾	12¼	12½	−¼
C Cable w	8438	190	172	172	+6
Cdn Cel	500	$8	7¾	8	+¼
CC Man A	100	$23	23	23	
C Curtis	700	70	70	70	
C Formost	220	$6⅝	6⅝	6⅝	−¼
CG Invest	200	$22	22	22	
C Homestd	9637	$23⅞	23¼	23¾	+¾
CI Bk Com	9723	$24⅜	24	24¼	+¼
C Lencour	1500	26	25	25	−3½
C Marconi	600	$15	14¾	14⅞	−⅜
C Merrill	460	$23⅝	23⅝	23⅝	−⅛
CNat R	20500	$8	7⅞	8	+⅛
C Ocdental	15630	$14⅞	14	14¾	+⅝
CP Inve	13367	$34⅞	33¾	34¾	+1
CP Ltd	29739	$36¾	35½	36¾	+1⅜
CPL A p	550	$9⅝	9⅝	9⅝	
C Reserve	3200	$22	21¾	22	+⅜
Cdn Sup O	1378	$212	206	212	+8
Cdn Tire	350	$26	25½	25½	+⅝
Cdn Tire A	2253	$25	24¾	24⅞	+⅛
C Uilties	5200	$18⅛	17¾	18⅛	+¼
CU 10¼	100	$27¼	27¼	27¼	+⅝
Candel Oil	113	$57	57	57	+1
Canray	8800	274	255	274	+24
Canron A	500	$13	12¾	13	+¼
Cara	635	$14¼	14¼	14¼	+¼
Carl OK	26550	$6	5¾	6	+¼
Carl A p	200	$24	23¾	23¾	−½
Carl B p	500	$27⅞	27½	27½	−½
Carma A	574	$12½	12	12	−⅜
Carma 8.75	z50	$19	19	19	
Carolin M	700	$12¾	12½	12¾	
Carrier JD	6000	11	8	8	
Car	100	350	350	350	
Cassiar	600	$12¼	12	12¼	+½
Cassidy L	200	390	390	390	−10
Cassidy r	8200	2	2	2	
Celanese	675	490	490	490	−10
Celanes 1 p	z34	$10	10	10	
Celan 175 p	117	$18½	18½	18½	+½
Cenex	412600	59	20	36	−78
Cent Pat	2000	230	230	230	
Chnclr	500	$5¼	5¼	5¼	
Charter Ol	900	255	251	252	+2
Cherokee	1200	$11½	11⅜	11⅜	+⅛
Chib Kay	1000	18	18	18	+1½
Chieftan D	6050	$33¼	32¼	33	+⅞
Chieftain p	110	$250	250	250	+5
Chrysler	10075	$7⅜	7	7	−¼
Cockfield	1400	$5⅜	5¼	5⅜	+⅛
Cmplx	300	495	490	495	+25
Cominco	2655	$44½	44	44½	+½
Cominco A	400	$25¼	25	25	
CC Tr p	200	$10½	10½	10½	
Comrcl O G	6700	305	295	305	+10
Con Bath A	2230	$13⅛	13	13	
Con Bath B	767	$12⅞	12⅞	12⅞	
Con Bath p	z20	$16¼	16¼	16¼	
Con Fardy	1103	320	315	320	+5
C Durham	17500	173	168	171	+3
C Drm r	181700	11	9	10	+1
C Marben	1700	260	245	245	−15
C Morisn	13200	315	300	310	+10
Cons Pipe	100	$7	7	7	+¼
Cons Prof	14996	112	110	111	
C Rambler	4000	395	395	395	+10
C Rexspar	2000	55	53	55	+3
Con Textle	300	$7¾	7⅝	7¾	
Con Distrb	3500	$10	9⅞	9⅞	+⅛
Cons Gas	18140	$25½	25⅛	25½	+⅜
Conventrs	4150	$10⅜	10¼	10¼	+¼
Conwest	500	$6⅛	6⅛	6⅛	+⅛
Cop Fields	2200	$9	8⅝	8¾	
Coseka R	21230	$11⅜	11⅛	11⅜	+⅛
Costain Ltd	500	$7⅜	7⅜	7⅜	+⅜
Craigmt	500	$6⅜	6⅜	6⅜	+⅛
C Zelrba A	500	$21	21	21	
Crush Intl	500	$11½	11½	11½	
Cuvier M	5000	45½	45½	45½	−1½
Cyprus	1500	$13	12¾	12¾	−½
Czar Res	16875	$16½	15⅞	16½	+½
Czar Res p	1500	$40½	39½	40	+¼
D to G					
DRG Ltd A	500	$5⅝	5⅝	5⅝	+⅛
Dale-R pr	200	$6⅛	6⅛	6⅛	+⅛
Dalmy A	1300	$7½	7½	7½	
Daon Dev	10500	$12	11⅝	12	+⅛
Daon 8⅝ p	51000	$8¼	8	8	
D Eldona	20500	144	140	140	
Denison	12750	$35⅜	34⅛	35	+⅝
Dicknsn	10550	$8⅛	7⅞	7⅞	+⅛
Digtech	400	480	480	480	
Discovry	12675	133	130	133	+8
Doman I	1300	$6⅛	6⅛	6⅛	+⅛
Dome Mine	2440	$47¼	47	47	+⅞
Dome Pete	41433	$51¾	50⅝	51½	+⅝
DPete A p	1200	$22⅜	22⅜	22⅜	+⅛
DPete B p	505	$22½	22½	22½	+½
D Bridge	9145	$34⅞	34¾	34⅞	+⅛
DExplor	3500	47	46	47	+2
Dofasco A	2050	$31¾	31⅝	31⅝	−⅜
Dom Store	150	$18¼	18¼	18¼	−½
D Textle	2150	$13¼	13	13¼	+¼
Domtar	28876	$22⅝	22½	22½	−⅛
Domtar pr	145	$11½	11½	11½	−½
Dover Ind	700	$17⅞	17½	17⅞	+⅞
Dunde Pal	3500	60	57	60	+4
Du Pont A	10932	$23	22⅞	22⅞	−⅛
Dustbane	100	$8½	8½	8½	+⅛
Dynamar	2100	265	256	265	+5
E-L Fin p	200	$10½	10½	10½	−½
Est Mirtic	600	184	184	184	
East Sul A	6020	240	235	240	+10
Ego Res	17000	220	190	219	+29
Elhm A	200	400	400	400	
Electhom p	z50	$55½	55⅛	55⅛	
Falcon C	3835	$8⅛	7⅞	8⅛	+⅛
Fibrg Nik A	7665	$67½	65	67	+3
Fed Ind A	z50	$6¾	6¾	6¾	
Fed Pion	150	$34¼	34¼	34¼	−1¼
Fidelity Tr	800	490	490	490	−10
Finning T	200	$34	34	34	−½
Firan Gndl	z100	52	52	52	
F Calgary	5300	267	262	263	+1
F Cty Tr A	100	$10¼	10¼	10¼	
F Mar	2000	138	135	138	+10
Foodex p	1500	$7	7	7	
Ford Cnda	1885	$51¾	51¾	51¾	−¼
Francana	1260	$12¼	12	12¼	+⅜
G M Res	400	$5⅝	5⅝	5⅝	−⅛
Galveston	2300	270	270	270	+4
Gen Baker	100	$8½	8½	8½	−½
G Distrb A	1000	$7	7	7	
GMC	1215	$61	60¾	61	+½
Genstar L	23050	$25¾	24¾	25¾	+1⅛
Gibraltar	2800	$8½	8	8⅜	−⅜
Gibe Rlty p	500	$23⅜	23⅜	23⅜	−⅛
Goldale A	1016	$5	5	5	
Goldund M	33900	320	295	300	
Goodyear	100	$18½	18½	18½	
Graft G	300	$14½	14½	14½	−⅛
Granduc	2600	221	220	220	
G L Nickl	2000	75	75	75	
GL Forest	700	$43	43	43	+1
Gt West S	1700	310	305	310	
Greyhnd	1447	$24½	24⅛	24⅛	−⅛
Guar Tr p	200	$18⅞	18⅞	18⅞	+⅜
Guard Cap	330	$7½	7½	7½	
Gulf Can	61914	$107	105¼	107	+2
Gulfstrem	4300	380	375	380	
H to L					
HCI Hldg	200	$15½	15½	15½	
Hardee	z220	72	72	72	
Hard Crp C	1000	240	240	240	
Harlequin	900	$18⅞	18⅝	18¾	−¼
Hatleigh A	300	$5⅞	5⅞	5⅞	+⅛
Hatleigh B	z3	$5⅝	5⅝	5⅝	
Hawker	2825	$16	15⅝	16	+½
Hayes D	170	$8⅞	8⅞	8⅞	−⅛
Holinger A	2600	$44¼	44¼	44¼	
Home A	2710	$93½	93½	93½	+¼
Home B	z50	$93¼	93¼	93¼	
H Bay Mng	3435	$21¼	21¼	21¼	+¼
H Bay Co	2960	$23½	23½	23½	
HBC pr	2864	$21⅜	21⅛	21⅜	+¼
HB Oil Gas	2798	$97½	95	97½	+3¼
Husky Oil	2810	$76¾	76½	76½	−½
IAC	29112	$10⅝	9⅞	10⅝	+⅝
ITL Ind	500	315	315	315	+5
IU Intl	24900	$15¼	15	15¼	+¼
Imasco	4700	$42	41¾	42	−½
Imp Oil A	35136	$45½	44⅞	45½	+½
Inco	42260	$22⅜	21⅞	22⅜	+⅝
Inco 7.85	100	$23	23	23	
Indal	1100	$11⅝	11⅝	11⅝	
Inland Gas	z24	$12⅝	12⅝	12⅝	
Inlnd G 10p	z50	$27¼	27¼	27¼	
Inter-City	12200	$18¾	18¼	18¾	+½
Inter C B w	200	$15½	15½	15½	
Int Div	1000	325	325	325	
IBM	z596	$73	71	72¼	
Int Mogul	130	$6¼	6¼	6¼	
Intpr Pipe	4658	$17⅝	17¼	17½	+⅛
Ipsco	1200	$19	19	19	+½
Iron Bay T	400	$7	7	7	+¼
Irwin Toy	1400	330	330	330	
Island Tel	z25	$15	15	15	
Ivaco	500	$14¾	14¾	14¾	
J Q Res	200	114	114	114	+1
Jannock	10650	$10¼	10⅛	10¼	+⅛
Jannock 8	220	$13¼	13¼	13¼	−½
Jorex Ltd	5000	38	36	36	
Joutel	400	112	112	112	−3
Kaiser Re	8600	$29½	29¼	29⅜	+⅛
Kam Kotia	9200	$5½	5¼	5½	+¼
Kaps Tran	2534	108	103	108	+5
Keeprite	800	$13¾	13¾	13¾	−⅛
Kerr Add	12180	$12⅜	12	12	
K Anacon	2500	48	47	47	
La Luz	500	$7½	7½	7½	
Labatt A	4400	$22⅜	22¼	22⅜	+⅛
Labatt A p	200	$22	22	22	
Lab Min	15100	$44⅝	44½	44⅝	+⅛
Lacana	6400	$6¾	6⅝	6⅝	
Lacana w	1900	425	410	425	+15
Laidlaw B	6135	$6⅜	6⅜	6⅜	
Ldl 9¾	200	$10½	10½	10½	
L Shore	225	390	390	390	−10
Lasitr Km	6500	225	220	225	+5
Laurasia	4650	61	60	61	+3
Lava Cap	2700	345	330	330	−5
Leigh Inst	100	$8⅛	8⅛	8⅛	−⅛
Levy A pr	z25	$7	7	7	
LL Lac	z161	$5	5	5	
Lob Co A	225	375	375	375	
Lob Co B	400	370	370	370	−10
Lob Co pr	134	$26¼	26¼	26¼	−¼
Lob Ltd A p	z35	$16⅜	15⅞	15⅞	
Lob Ltd B p	z35	$16⅜	16¼	16⅜	
Lochiel	4750	425	420	425	+10
M to O					
MDS Hellth	100	$10	10	10	+⅛
MICC A	246	$26	26	26	+⅝
Micc 8 p	100	$24	24	24	+½
Maclarn A	1900	$22	21½	22	
Mclan H A	400	$19¾	19¾	19¾	
MB Ltd	7550	$22½	22	22½	+⅛
Madeline	z16	147	147	147	
Magna A	1900	$11¾	11⅜	11½	+¼
Magna B	300	$13	13	13	−¼
Magnetcs	4600	140	136	136	+1
Majstc Wil	700	385	380	380	+5
Malartic	z100	95	95	95	
M Lf Gard	z25	$27	27	27	
Mar T 940	340	$10½	10¼	10¼	
Markel F	300	$6¼	6¼	6¼	
Mass Fer	32186	$11	10	11	+1
Mas F A	4365	$19½	19	19½	+½
Mas F B	1020	$19⅜	19⅛	19⅜	+⅛
Mc Adam	3000	32	32	32	
McGraw H	900	$8½	8½	8½	−½
Mc Intyre	3200	$59	54	59	+4¾
McLaghin	800	$8⅞	8⅛	8⅛	−⅞
McLghl 9 p	300	$18⅝	18⅝	18⅝	+⅛
McLghl 10 p	420	$13¼	13⅛	13⅛	−⅛
McLghl w	500	$5⅞	5⅞	5⅞	−⅛
Melcor	z20	$14⅛	14⅛	14⅛	
Mentor	700	330	330	330	−25
Mercantil	150	$13⅞	13⅞	13⅞	+¼
Merland E	23330	$19⅞	19⅛	19¾	+¼
Minrl Res	9400	265	263	265	+4
Mitel Corp	9250	$14¼	14	14¼	+⅜
Mofat A	206100	$13⅛	13	13⅛	+⅜
Molson A	254	$23¼	23¼	23¼	−¼
Molson B	220	$22	21¾	21¾	
Mon Inv	1000	$10¾	10¾	10¾	
Moore	9705	$33½	32⅞	33⅜	+⅛
Mtn States	3100	$9⅝	9½	9½	−⅛
Muncpl S L	500	$5¾	5¾	5¾	
Murphy	1850	$29⅛	29	29	
NBU Mine	1400	305	300	305	+20
Nat Bk Can	125	$11⅞	11⅞	11⅞	+⅛
Nat Pete	1200	125	121	121	−4
Nemco	4000	270	260	268	+3
Neomar	100	265	265	265	+5
NB Tel	101	$20⅞	20⅞	20⅞	
N Kelore	5500	19	17½	17½	
N York Oil	5900	236	234	236	+6
Nfld LP A	250	$19	18½	19	+¾
Newnor	5000	15	15	15	
Noble M	200	130	130	130	−2
Noma A	200	$10½	10½	10½	+¼
Nor Acme	3000	36	34	34	+1
Noranda	49444	$19⅜	18⅞	19⅜	+⅝
Norcen	40560	$29⅛	28⅜	29	+½
Norcn 288	2585	$52¾	52	52¾	+¾
Norlex	3000	13	13	13	
Normick P	200	$6½	6½	6½	−⅛
NC Oils	1795	$20½	20¼	20½	+⅜
Nor Ct 260p	700	$26¾	26¾	26¾	
Nor Tel	2602	$50¼	49½	50¼	+1
NTecm B w	1250	$28	28	28	+⅛
Northgat	1200	$8⅛	8	8	
Northld	7000	34	33	33½	−½
NS Savngs	225	$8	8	8	−1
NS Sav 10¼	100	$19¾	19¾	19¾	+¼
Nowsco W	916	$41	40	41	+1
Nu-Wst A	12639	$13	12⅝	13	+⅝
Nu-Wst B p	100	$17½	17½	17½	
Numac	7150	$46½	46¼	46¼	+½
OPI A	200	$30	30	30	
Oakwood P	65005	$16⅜	15⅛	16	+1⅛
Obrien	11900	218	215	217	−2
Ocelot A	8150	$30¼	29¾	30¼	+¾
Ocelot B	20770	$30⅜	29½	30¼	+½
Okanagan	z44	$16¾	16¾	16¾	
Onaping	900	275	263	275	+15
Oshawa A	525	$7⅝	7½	7½	−¼
Osisko	1000	30	30	30	−1
Oxford A	700	$15	15	15	
P to S					
Pac Coper	6300	225	220	225	+5
Page Pet	26675	$23⅜	22⅞	23⅜	+⅞
Page Pet 7	10400	$12½	12⅛	12½	+¼
Pagurian A	7525	375	350	375	+35
Paloma P	618	$7¼	7	7	−¼
Pamour A	1222	$7½	7¼	7¼	
Pan Centr	z166	43	43	43	
Pancana I	2200	335	320	320	+10
PanCan P	220	$63	63	63	
Parlake	10600	380	370	370	
Patino N V	z3	$22⅞	22⅞	22⅞	
Pe Ben O	4000	185	182	182	+2
Pembina	23300	$9⅝	9⅛	9⅝	+⅛
Pennant	24483	183	180	183	+6
P Jewl A	200	$12	12	12	+¼
Petrofina	5200	$46½	46½	46½	+¼
Petrol	4000	$9¾	9½	9⅝	
Peyto Oils	3200	$17¾	17½	17¾	+¼
Phillips Cb	200	$10⅝	10½	10½	
Pine Point	1550	$33	32½	33	
Place G	5800	300	294	295	
Placer	600	$36¾	36¼	36¼	−1
Plysr 840	9500	$25	25	25	−¼
Pominex	7500	165	162	165	+3
Ponder	1000	255	255	255	−35
Pop Shops	3100	145	137	145	+5
Powr Corp	2270	$12⅞	12¼	12⅞	+½
Prado Exp	1400	125	125	125	+5
Precamb	18200	395	370	395	+25
Pre Cable	3200	$20	19	20	+1¼
Preston	300	$23⅛	23	23⅛	+⅛
QMG Hldg	9500	99	90	95	+5
Qasar Pet	2300	$5⅞	5¾	5¾	
Que Sturg	2500	240	240	240	+10
Ram	24390	$10½	10⅛	10⅜	+¼
Ram rt	60710	35	31	35	+2
Ranger	13365	$45⅞	44½	45⅞	+1⅝
Rayrock	1900	209	207	207	+2
Readers D	200	$6¼	6¼	6¼	−¼
Redlaw	200	170	170	170	−10
Redstone	37300	86	83	85	+3
Reed Pap A	2950	$11⅝	11⅝	11⅝	−⅛
R Sth A	1177	$8¾	8½	8½	−⅛
Reichhold	900	$12¼	12	12¼	
Reich 7¼ p	1500	$15¼	15¼	15¼	−½
Res Servic	6650	$6⅝	6½	6⅝	+⅛
Revelstk	400	$9	9	9	+½
Revelstk p	200	$13½	13½	13½	+¼
Revnu Prp	430	134	130	134	+4
Rio Algom	3785	$27½	27	27½	+1
Rio 580 pr	100	$70	70	70	
R Little	700	280	275	280	+5
Roman	3051	$47½	45½	47½	+2
Rothman	185	$19¼	19¼	19¼	
Rothm A p	z50	$82	82	82	
Royal Bnk	5628	$37⅜	36¾	37⅜	+⅝
Ry Trsco A	4133	$13½	13⅜	13½	+¼
Ry Trsco B	z1	$13⅞	13⅞	13⅞	
Russel A	11287	$14⅝	14¼	14⅝	+⅛
Russel 9¾	600	$19¾	19⅝	19⅝	−¼
St Fabien	5500	18	17	18	
Sandwell A	100	$10⅛	10⅛	10⅛	−⅛
Sceptre	27299	$9¾	9½	9⅝	+¼
Sceptre w	1375	420	410	410	
Scintrex	600	370	365	370	
Scot Lasal	1000	125	120	120	−5
Scot York	2200	460	450	460	+25
Scotts A	1800	$13⅜	13⅜	13⅜	−⅜
Scurry Rn	100	$67	67	67	
Seagram	12225	$45	43¼	45	+1½
Selkirk A	1000	$17½	17½	17½	−½
Shaw Pipe	200	$15	15	15	+⅛
Shell Can	23896	$35⅜	34¾	35¼	+1⅛
Sherritt	37844	$11	10¾	10⅞	+⅛
Silvana Mn	3700	450	425	430	−20
Silvmq	2000	23	23	23	−1
Silverwd A	100	$11½	11½	11½	−⅛
Simco Erl	6400	315	310	315	+5
S Sears A	2000	$6⅝	6⅝	6⅝	
S Sears B	z17	$6⅜	6⅜	6⅜	
Sklar M	2650	199	192	195	
Skye Res	3700	$9⅞	9¾	9⅞	−⅛
Skyline H	500	300	295	295	−5
Slater Stl	8500	$14	14	14	−¼
Southm	9350	$28¼	28	28	
Spar Aero	500	$7¾	7¾	7¾	−⅛
Spooner	4600	95	90	94	+1
St Brodcst	z20	$11⅛	11⅛	11⅛	
Stelco A	33485	$25¼	24⅞	25⅛	−⅛
Steep R	100	400	400	400	
Ster Trust	1600	$20	20	20	
Strathrn A	1000	180	180	180	+8
Sud Cont	19600	101	98	101	+3
Sulpetro B	12200	$18	17⅜	18	+½
Sullivan A	3550	265	250	260	+15
Sunbrst E	3400	32	32	32	+2
Suncor pr	650	$28	27¾	28	+½
T to Z					
Teck Cor A	5560	$19½	18¼	19½	+1
Teck Cor B	60210	$19	18⅛	18¾	+¾
Tex Can	5938	$81½	81	81½	+½
Txsglf	2206	$33	32½	33	+½
Thd CGInv	100	$15⅜	15⅜	15⅜	
Thom L	4500	53	52	53	−5
Thom N A	150	$13⅝	13⅝	13⅝	−⅛
Thom N pr	500	$41½	41½	41½	+½
Toromont	800	350	350	350	+10
Tor Dm Bk	6606	$21½	21⅛	21⅜	
TD Rlty p	500	$22⅛	22	22	
Tor Sun	1600	$13⅛	13⅛	13⅛	+⅛
Torstar B	z46	$21	20½	21	
Total Pet	40960	$31⅜	30	31	+1
Totl Pet w	11700	$22	21½	21⅞	+1
Traders A	3321	$13⅝	13½	13⅝	
Trade 7½ p	z80	$40	40	40	
Tr Can Res	52600	480	470	475	+5
Trns Mt	6385	$11⅛	10⅞	11⅛	+¼
Trns Wst	1500	215	213	213	−2
TrCan PL	6814	$23¼	22⅝	22¾	−½
TrCan D p	150	$51	51	51	−¼
Trimac A	1670	$43	42⅞	43	
Trimac wt	200	$33	33	33	
Trin Chib	1000	22	22	22	+3
Trin R	109733	$7¾	6¾	7⅝	+⅞
Turbo Cl A	867	$17⅜	17	17⅜	+⅞
Turbo Cl B	17057	$17⅜	16¼	17⅛	+⅝
Turbo w	11400	$11½	10¾	11½	+¾
Ulster Pet	51957	335	320	335	+15
Ultramar	300	$10	10	10	
Un Carbid	z120	$23¼	22⅞	22⅞	
UGas A	74592	$11⅜	11⅛	11¼	
UGas 5½	z83	$33	33	33	
UGas 6 pr	z50	$34⅛	34⅛	34⅛	
UGas 8¾	200	$24¾	24¾	24¾	+⅛
Union Oil	4310	$40	39	39	−½
Un Asbstos	4500	465	450	465	+15
U Canso	14150	$14½	13⅝	14½	+⅞
U Keno	400	$21⅛	21⅛	21⅛	−⅜
Un Reef P	3500	77	75	77	+5
U Siscoe	4900	$12	11½	12	+⅜
Un Wburn	500	$31	31	31	
UW OG	10050	235	220	235	+10
VGM Trsco	2000	$5¾	5¾	5¾	
VS Serv	500	$6	6	6	
Van Der	250	$6½	6¼	6¼	−½
Verstl Cor	1050	$18¼	18¼	18¼	
Verstl Cor p	100	$14⅜	14⅜	14⅜	+⅛
Verstl C w	1600	$6⅝	6⅜	6⅜	+¼
Vulcan Ind	100	$13⅛	13⅛	13⅛	+⅛
Wafrbord	300	450	450	450	
Wajax A	600	$15½	15½	15½	
Walk GW A	17600	$52¼	51⅝	52¼	+⅜
Wardair	1010	390	390	390	+15
Warn Can	1100	$9	9	9	
Wrlntn	6800	133	131	133	+3
Weldwod	9200	$19¼	19	19	
Wstburne	8625	$27½	26¾	27⅛	+⅝
Wcoast Pl	2970	$30	30	30	+¼
W Pet A p	105	$60	60	60	+1¾
Wcoast T	12504	$14¼	14	14¼	+⅛
Wcost 8½ p	z33	$48¾	48¾	48¾	
Wcoast w	7596	$5⅛	5	5	
West Mine	2400	$7⅞	7⅝	7¾	+⅛
Westfield	200	325	325	325	+15
Weston	250	$23	22⅝	23	+⅜
Wstn 4½ p	z24	$52¼	52¼	52¼	
Whonok A	700	$15	15	15	
Wilco	15500	39	37	39	+4
Willroy	100	325	325	325	−10
Win-Eld	3000	27½	27	27	−2
Windfall	25100	115	105	106	+6
Woodreef	26900	38	37	38	
Woodwd A	3800	$22	21½	21½	−⅛
Wrlwid	550	$20	18¾	20	+2
Wr Harg	232	123	123	123	−7
Yk Bear	1700	$10⅛	9⅞	9⅞	−⅛
Zellers A	1000	$7¾	7¾	7¾	−¼
Trust Units					
BBC R un	375	$14⅜	14¼	14⅜	+⅛
BM-Rt un	3875	$9¾	9⅝	9⅝	−⅛
C Realty u	338	$7⅛	7⅛	7⅛	
TD Realty	1860	$24¼	23¾	24	

today's markets

Vancouver

Prices were up in moderately active trading today on the Vancouver Stock Exchange. Volume at 11:04 a.m. PST was 1,421,929 shares.

Of the stocks traded, 116 advanced, 82 declined and 129 remained unchanged.

In the industrials, B.C. Resources Investment Corp. was up .05 at $6.85 on 29,930 shares and Canadian Javelin was down .07 at .88 on 6,309. Renn Industries was up .09 at $1.40 on 4,000 and Daon Development was unchanged at $12.00 on 2,000. Hal Roach Studios was unchanged at $2.50 and Taro Industries was unchanged at $3.50.

On the resource and development board, Transcoll Resources was up .35 at $3.70 on 39,800 shares and Newcoast Silver was up .01 at .55 on 33,528. Knobby Lake Warrants was down .03 at .12 on 29,000 and Amber Resources was down .02 at $1.77 on 22,100. CDR Resources Inc. was down ½ at .27½ and Thor Explorations was up .20 at $2.10.

On the curb exchange, West Trend Resources Warrants was up .15 at .60 on 29,000 shares and West Trend Resources was up .14 at $1.64 on 27,100. Paragon Resources was down .02 at $1.01 on 26,600 and Cameron Resources was up .10 at .70 on 21,500. March Resources was down .01 at $1.95 and Ruskin Development was down .01 at .85.

Toronto

The Toronto stock market rose extremely sharply in active mid-afternoon trading Monday.

The TSE 300 index was up 26.97 to 1,678.64 as several banks in the United States lowered their prime lending rates.

Trading in shares of Canadian Cablesystems Ltd., Premier Cablevision Ltd. and Western Broadcasting Ltd. resumed at the opening following a halt Friday. Canadian Cablesystems said it will buy control of Premier Cablevision from its major shareholders, including Western Broadcasting.

Premier Cablevision gained 1¼ to $20 by 2 p.m. Canadian Cablesystems A lost ¼ to $12½ and there were no sales of Western Broadcasting A, which last traded at $13.

Trading in Cenex Ltd. resumed at the opening following a halt from Oct. 3. The company's mining assets at Uranium City, Sask., will be offered for sale by Cenex's receiver-manager unless the company can arrange financing to pay off debts. The stock dropped 77 cents to 37 cents.

New York

The stock market rocketed sharply higher in robust trading today as major banks began a round of interest rate cuts.

Bankers Trust Co. sliced its prime lending rate to 15½ from 15¾ per cent, a move quickly copied by Wells Fargo Bank and expected to be matched by other institutions. The prime rate is the rate charged by banks to best corporate customers and is seen as an indicator of where other interest rates might be headed.

The cuts represented a break in the four-month spiral of interest rates, and analysts believed that rates would continue to decline.

Sears Roebuck was the NYSE's most active issue, rising ⅜ to $18½. Two huge blocks totaling more than 1 million Sears shares crossed at $18½.

London

The London stock market fell moderately near the close of light trading today.

The *Financial Times* index was down 2.8 to 405.8.

Industrials and banks declined while most oils advanced.

Canadian shares firmed.

Vancouver 10:15

By The Canadian Press

Following are 10:15 a.m. PST prices on a selected list of stocks provided by the Vancouver Stock Exchange. Net change is from previous day's close.

Stock	Sales	High	Low	10:15	Ch'ge
Resource and Development					
Ykn Rev	37500	64	59	60	−4
Trnscit	33900	360	335	360	+25
Amber	22100	177	175	177	−2
Cdr Res	20000	27½	27½	27½	−½
Thor Ex	18500	210	194	210	+20
QC Exp	15500	82	80	80	
Scottie	12560	400	390	400	+15
Liberty	11300	300	280	295	+15
Cream	11000	55	46½	51	+1
Anglo Bo	10500	135	125	135	+10
INDUSTRIALS					
BCRIC	21660	680	670	680	
Cdn Jvln	5192	89	89	89	−6
Renn In	4000	140	135	140	+9
Taro	1700	350	350	350	
Austin	1000	65	65	65	−7

Shipments value climbs

OTTAWA (CP) — Value of shipments from Canadian manufacturers rose to $13 billion in September, adjusted for seasonal variations, up 3.2 per cent from August levels, Statistics Canada reports.

Durable goods shipments increased 4.9 per cent to $5.9 billion between August and September while non-durable goods rose by only 1.8 per cent to $7.1 billion in the month.

New orders in all manufacturing industries in September increased 1.9 per cent to $13 billion, led by a 3.1 per cent increase in durable goods orders. Non-durable goods orders rose by only six-tenths of one per cent in September.

Manufacturing inventories rose 1.7 per cent to $24.5 billion in September.

Without adjusting for seasonal conditions, Ontario showed the strongest growth of 13.4 per cent in shipments by province while the largest decline of 10.4 per cent occurred in Newfoundland.

London

LONDON (CP) — Closing stock quotations Monday in new pence unless pounds are indicated.

Associated Brit Foods 78; Babcock and Wilcox 106; Bass Charrington 200; BICC 95; Blyvoors 930; BOC International 53; Boots 155; Bowater 139; Brit Am Tob 246; Brit Assets Trust 64½; Brit Petroleum 376; Broken Hill Prop 477; Buffels £24⅜; Burmah Oil 176; Canadian Pac £14⅛; Charter Cons 172; Cons Gold 341; Courtaulds 79; De Beers 750; Distillers 214; Dunlop 49; EMI 135; F.S. Geduld £35¼; Gen Elec 328; Glaxo 398; Grand Metropolitan Hotels 122; Gr Un Stores A 330; Guest Keen 238; Hawker Siddeley 154; Hoover A 109; ICI 352; Imp Tob 74½; Intl Thomson 374; Kloof £20⅛; Marks and Spencer 84; Minorco 207; Metal Box 236; Phillips 512; Pilkington Bros 243; Plessey 108; Rank A 180; Rio Tinto Zinc 302; Roan Consol 123; Sel Trust 498; Second Scott Inv 80; Shell T and T 350; Tanganyika 167; Thorn 304; Trusthouse 132; Tube Investments 254; Ultramar 398; Unilever 452; Union Corp £10⅛; Vaals £44½; Vickers 103; Western Driefontein £59⅝; Western Deep Level £25⅛; West Mines 154; W Holding £40⅛; Woolworth 57; Zambian Copper 13¼.

BONDS: Brit Transport £55¾; Brit Cons 2½ £21⅛; Treasury 8½ £87 11-16; War Loan £27 15-16.

Foreign Exchange

MONTREAL (CP) — Monday's foreign exchange nominal selling rates at 11 a.m. EST supplied by the Bank of Montreal:

The rates are called nominal because they fluctuate during the day and vary at each bank. x-Fixed monthly rate.

Australian dollar 1.2850; Austria schilling .0932; Bahamas dollar 1.1870; Barbados dollar .5920; Belgium cnv franc .041250; Bermuda dollar 1.1870; Brazil cruzeiro .0654; xBulgaria lev 1.329; China renminbi .7840; xColombia peso .0362; xCzechoslovakia crown .2385; Denmark krone .2260; East Caribbean dollar .4400; France franc .2850; Germany mark .6690; Greece drachma .0320; Hong Kong dollar .2350; xHungarian forint .03344; India rupee .1520; Irish pound 2.4700; Italy lira .001435; Jamaica dollar .6655; Japan yen .004720; Kuwait dinar 4.2430; Mexico peso .0515; Netherland guilder .5990; N.Z. dollar 1.1450; Norway krone .2350; xPoland zloty .0382; Portugal escudo .0235; xRomania leu .2576; Saudi Arabia riyal .3510; Singapore dollar .5390; South Africa rand 1.4220; Spain peseta .01765; Sweden krona .2805; Switzerland franc .7145; Trin-Tob dollar .4935; U.K. pound 2.5284; U.S. dollar 1.1711; xU.S.S.R. ruble 1.7089; Venezuela bolivar .2766.

Quotations in Canadian funds.

SUNNY SIDE'S UP as scientist examines collector panels on a unique experimental solar energy system on a New York restaurant. This system could cut utility bills across the U.S. by $1.6 billion annually. The study is by the U.S. government, New York state and Sambo's restaurant chain

$ EXCHANGE

IN VICTORIA today purchase of U.S. funds in terms of Canadian dollars is 1.1670 for cash, 1.1675 for cheques and 1.1270 for coins. Selling rates are 1.1790 for cash and 1.1795 for cheques.

IN MONTREAL, the U.S. dollar in terms of Canadian funds at noon was down 17/100 at $1.1717. Pound sterling was down 1.13 at $2.5309.

IN NEW YORK, the Canadian dollar was up 13/100 at $0.8535 and pound sterling was down 13/20 at $2.1600.

Cattle

CALGARY (CP) — Today's sales at the Calgary public stockyards consisted of 39 head. There were insufficient numbers in any class to quote accurate trends.

Prices quoted are Friday's closing prices:

Good feeder steers over 800 lbs. 85-89.75; 700-800 lbs. 85-89.25; common and medium over 600 lbs. 75-85. Good feeder heifers over 700 lbs. 80-85; 600-700 lbs. 84-89.50; 500-600 lbs. 85-89; common and medium over 500 lbs. 70-85.

Feeder cows 50-60. Good stock steer calves 500-600 lbs. 105-117; 400-500 lbs. 110-120; under 400 lbs. 110-120; common and medium under 600 lbs. 90-110. Good stock heifer calves 400-500 lbs. 95-101; 300-400 95-101; common and medium under 500 lbs. 85-95. Bred stock cows 700-800.

Bus boss named

CALGARY (CP) — Greyhound Lines of Canada announced that Robert L. Borden has been elected chairman of its board.

Borden had been president and general manager of the Calgary-based bus company.

Metals

LONDON (CP) — Closing metal prices Monday in pounds sterling a metric ton; silver in pence a troy ounce.

Copper spot 981-983; copper future 993-994.

Tin spot 7,680-7,700; tin future 7,280-7,400.

Lead spot 540-541; lead future 526-527.

Zinc spot 331-333; zinc future 339-340.

Silver spot 760-761.5; silver future 783-784.

Aluminium spot 873-878; aluminium future 805-807.

Nickel spot 2,730-2,735; nickel future 2,785-2,790.

Gold

LONDON (AP) — Closing gold prices Monday, in U.S. dollars an ounce. London, 395.00; Paris, 411.61; Frankfurt, 393.50; Zurich, 395.25; Hong Kong, 391.79.

Earnings

Canada Malting Co. Ltd., nine months ended Sept. 30: 1979, $3,318,427, $3.81 a share; 1978, $3,742,153, $4.31.

Cochrane-Dunlop Ltd., nine months ended Sept. 30: 1979, $685,750, 74 cents a share; 1978, $260,175, 28 cents.

Costain Ltd., nine months ended Sept. 30: 1979, $2,489,000, 59 cents a share; 1978, $3,915,000, 92 cents.

Grey Goose Corp. Ltd., year ended Aug. 31: 1979, $2,866,662, 99 cents a share; 1978, $2,168,371, 74 cents.

Greyhound Lines of Canada Ltd., nine months ended Sept. 30: 1979, $11,328,948, $2.42 a share; 1978, $8,054,142, $1.72.

J. Harris and Sons Ltd., nine months ended Sept. 30: 1979, $2,034,000, $2.77 a share; 1978, $4,194, no share figures.

House of Braemore Furniture Ltd., nine months ended Sept. 30: 1979, $1,118,000, 68 cents a share; 1978, $1,015,000, 65 cents.

Hudson's Bay Co., nine months ended Oct. 31: 1979, $21,996,000, 59 centsa share; 1978, $11,723,000, 78 cents.

Iron Bay Trust, nine months ended Sept. 30: 1979, $1,075,202, 42 cents a share; 1978, $998,402, 39 cents.

Laidlaw Transportation Ltd., year ended Aug. 31: 1979, $9,406,828, 81 ceents a share; 1978, $6,832,464, 55 cents.

Melcor Developments Ltd., nine months ended Sept. 30: 1978, $5,989,000, $2.16 a share; 1978, $3,768,000, $1.36.

Ocelot Industries Ltd., six months ended Sept. 30: 1979, $9,425,000, 71 cents a share; 1978, $6,712,000, 49 cents.

Paloma Petroleum Ltd., nine months ended Sept. 30: 1979, $855,962, 10 cents a share; 1978, $1,170,952, 14 cents.

Scotia Covenants Ltd., nine months ended July 31: 1979, $1,653,000, $2.21 a share; 1978, $1,610,520, $2.36.

Silverwood Industries Ltd., 36 weeks ended Sept. 9: 1979, $2,030,386, $1.51 a share; 1978, $1,284,500, 96 cents.

Sklar Manufacturing Ltd., nine months ended Sept. 30: 1979, $821,000, 34 cents a share; 1978, $718,000, 30 cents.

Steep Rock Iron Mines Ltd., nine months ended Sept. 30: 1979, $4,773,456, 59 cents a share; 1978, $3,254,604, 40 cents.

St. Lawrence Cement Co., nine months ended Sept. 30: 1979, $9,500,000, $3.18 a share; 1978, $6,900,000, $2.32.

Strathearn House Group Ltd., nine months ended Sept. 30: 1979, $1,074,000, 33 cents a share; 1978, $725,000, 25 cents.

Sterling Trust Corp., nine months ended Sept. 30: 1979, $1,324,420, $1.25 a share; 1978, $1,197,169, $1.26.

Trimac Ltd., nine months ended Sept. 30: 1979, $11,539,000, $4.63 a share; 1978, $7,218,000, $3.07.

RETAIL—WAREHOUSE
$3.90 SQ. FT.

There are units from 2000 to 12,000 sq. ft. available at the below market price of $3.90 per sq. ft. This space is located in the Mayfair area and has easy access to all parts of the city. There is loads of parking. If you are looking for good warehouse retail space, call

JOHN F. COLWELL

REALSPAN PROPERTIES LTD

388-6454 11-23 592-9828

OPEN HOUSE
SAT and SUN 1:00-3:30
1402 McTAVISH RD.
10-ACRE FARM OR HORSE RANCH

Just reduced to $169,000.00. Excellent level, fertile land presently used for horses. Fully-fenced with riding ring, 15 stall barns, large workshop, etc., plus lovely 3-bedroom character home. One of the most beautiful farms on the Peninsula. Must be sold. Come and view and make an offer.

Residence 652-3206 ANNIE HOWARD BLOCK BROS. REALTY LTD. OFFICE 477-1841

11-26

TAX SHELTERS
VANCOUVER ISLAND, B.C.

48 SUITES — NEW — 5% C.C.A. — $200,000 down
Guaranteed cash flow and management. 1979 write-offs $160,000. Total Price $1,175,000 ($24,480 per suite)

33 SUITES — A.R.P. — 1 YEAR OLD — 10% C.C.A. — $180,000 down
Guaranteed cash flow and management. 1979 write-offs approx. $150,000. Total Price $947,000 ($28,695 per suite)

33 SUITES — A.R.P. 5% C.C.A. — $180,000 down
Guaranteed cash flow and management. 1979 write offs approx. $125,000. Total Price $947,000 ($28,180 per suite)

5 DUPLEXES — 10% C.C.A. — ASKING $135,000 down
Guaranteed cash flow and management. 1979 write-offs approx. $80,000. Total Price $414,000 ($82,800 each duplex)

8 TOWNHOUSE UNITS — 10% C.C.A
Located across from Beacon Hill Park.

★ Also Other Excellent Investments and Tax Shelters
Contact BRIAN MARTIN or DOUG LEDDING

11-26

1911 QUADRA SEASPRAY PROPERTIES LTD./REALTORS 386-3124

BUSINESS OPPORTUNITY POTENTIAL
GUARANTEED BUSINESS
ULTRA-MODERN EQUIPMENT
TO DISPENSE
NATIONALLY ADVERTISED
WRIGLEY'S GUM,
TIC TAC MINTS
AND OTHER NATIONALLY ADVERTISED BRANDS
$700 WEEK FULL TIME
$160 WEEK PART TIME
to our investors. Applicants must be permanent residents ready to start work as soon as possible.
COMPANY furnishes professionally selected locations; finest dispensing equipment and wholesale outlets for all supplies.
APPLICANT must furnish good character references and have a sincere desire to operate their own business. Applicant must have adequate working capital.
No investment required. Company capital available for expansion purposes. Investments available if desired. Not affiliated with Wm. Wrigley Jr., Inc.
Call MR. H. TURTON
Sunday, Monday, Tuesday only.
Call Locally
(604) 386-2421
VEND RAY INC.
Suite 1140
2020 University St.,
Montreal, Quebec. H3A 2A5
10-13

Earnings

Canadian Imperial Bank of Commerce, year ended Oct. 31: 1979, $201,301,071, $5.14 a share; 1978, $193,525,000, $5.33.

General Bakeries Ltd., six months ended Oct. 6: 1979, $798,870, $1.07 a share; ended Sept. 30: 1978, $69,467, loss, no share figure.

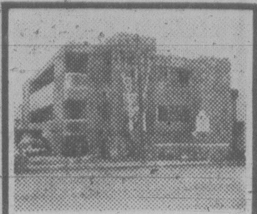
OFFICE SPACE FOR SALE
$60,000.00
Why pay rent. 10% mortgage available. Ideal for Dr., Lawyer, Accountant, Insurance, Dentist, etc. Approx. 1100 sq. ft. carpeted. Cement block and steel construction with air conditioning. Near corner of Quadra and Hillside.
J. MANTON 382-5211
ISLAND HOMES LTD. 386-7545

Computers are costly, but banks say they pay

THE CANADIAN PRESS

Let the computer do your banking — a far cry from the quill-pens and eyeshades of yesteryear. It's also a trifle less personal, but the banks say it's fast and efficient.

Canada's major banks have most of their domestic branches hooked up to a central computer system and smaller banks are also starting to use computers.

In computer-age jargon, hooked up to a central system is being on line.

Of the seven smaller Canadian banks, four have at least some of their branches on line and another two are using computers for some aspects of their operations.

Of the major banks, Bank of Nova Scotia has the highest proportion of domestic branches hooked into its on-line system — 919 out of 991. Next are Bank of Montreal and Canadian Imperial Bank of Commerce, which have about 82 per cent of their branches on line.

Four years ago, the Commerce and the Royal Bank of Canada had the highest number of branches converted to the on-line hookup.

The question for a number of banks is whether to convert all their domestic branches. Some have indicated they hope to do so while others said they are unlikely to convert their most remote branches.

They said there is significant cost to adding the remote branches to the system, but it is also expensive to have a few operating manually while others are on line.

Over the last few years the systems' applications have also increased. Four years ago, branches were on line for savings accounts and some were in the process of adding loans and current accounts. Now, the system at various banks also handle demand deposits, mortgage and some foreign exchange.

Among additional applications under consideration are computer-assisted on-the-job teller training and functions associated with greater internal efficiency.

Bank of Montreal's multi-branch banking system, which it has copyrighted MBB, went into operation early this year.

With this system, a retail consumer can do his banking at any of the Bank of Montreal's on-line branches. Specifically, it allows the customer, upon presentation of an MBB card, to make deposits, withdrawals, transfer funds and update pass-books.

Representatives of some of the other banks have said a major concern of customers is the ability to cash cheques at other than their home branches and that need is taken care of with bank card services.

They have also said customers can make deposits at other than their home branches, but it will take time for the deposit to show up in the account of the home branch. However, other banks said they are interested in initiating their own MBB-type program.

Another innovation the computer terminals have made possible is the daily interest savings accounts. All five major banks are offering such services.

Despite the addition of functions to the terminals, there still is a large proportion of bank transactions not handled on line. An indication of what proportion is handled by other systems, notably batch processing, is difficult to ascertain.

With batch processing, used notably for cheques, items are coded with magnetic ink, allowing them to be sorted and processed mechanically. Up to 97 per cent of the items entering the clearing system are magnetically coded.

Canadian banks handle up to nine million cheques and other items daily, totalling between $10 billion and $14 billion.

Warren Moysey, systems vice-president at the Commerce, said the majority of transactions still are handled by batch processing and the number of transactions being handled electronically is rising sharply.

James Grant, systems development office with the Royal, said the bank processed 1.4 million payments electronically in 1975 and this year the total will be more than 21 million. The bulk of these are preauthorized payments.

Moysey said banks could not handle such volume of paper if they were not mechanized.

The process is expensive. It has been estimated the total operating cost to all Canadian banks for terminals, computers data-centre personnel and systems-supported staff probably amounts to more than $600 million a year.

Separating costs for an on-line system from those for computerization generally, a study group in 1972 estimated that total development, conversion and operating costs of an on-line system would cost each major bank between $100 million and $200 million between 1972-77. Some banks indicated that estimate may be low.

But the banks appear to be getting their money's worth out of the computers.

Dividends

Dustbane Enterprises Ltd., 17 cents, Dec. 28, record Dec. 10.

Falconbridge Copper Ltd., 30 cents, interest, an increase of 10 cents, Dec. 20, record Dec. 3.

Monenco Ltd., class A, 17.5 cents; class B, 17.5 cents; both payable Feb. 1, record Jan. 15.

Seagram Co. Ltd., 27.5 cents, U.S. funds, Dec. 14, record Dec. 23. The company future dividends will be paid in U.S. funds.

DIAMONDS ARE OUR LINE
382-1421
Western Diamond House Ltd.
11-26

ILLUMINATED SIGNS
A NEW DIVISION WITHIN AN ESTABLISHED COMPANY HAS BEEN FORMED FOR THE PURPOSE OF MANUFACTURING ILLUMINATED SIGNAGE. FOR THAT REASON, WE OFFER TOP CONSTRUCTION AND SERVICE AT MUCH LOWER THAN AVERAGE PRICES.
Call for a free estimate and artwork proposal
Penair
652-3937
1810 Verling Ave., Vic.
(Off Keating X Road) 11-13

INSURE YOUR HOME WITH US
• your car • your life • your trips • your business
YOUR Wawanesa AGENT
Autoplan
THUNDERBIRD
INSURANCE AGENCIES
102-1175 COOK ST. 385-9795

GENE POTVIN

10% C.C.A.
WATER VIEW
127-129 ST. GILES
$97,500
Less than 2 yrs. old, this 2-bedroom, 1½-bath, side-by-side Duplex, situated on .26 acres, has an area of 1,250 sq. ft. each side. This is a sound investment. For further information call:
388-6454 Laurie Como 479-1179 (Res)
Realspan Properties 11-22

CO-ORDINATOR
for the
SPRINGRIDGE COMMUNITY CENTRE
Salary — $15,000-$16,000 per annum, commensurate with experience.
The Co-ordinator's responsibilities will include the planning, organizing and promoting of the Community Centre's activities within policies and guidelines laid down by the Management Group.
The Co-ordinator should possess experience in community recreational areas, with particular regard to management of a facility to gain maximum utilization of the resources. The person should have training and experience in the administrative skills required, i.e. budgeting and supervising. The Co-ordinator should also have training and experience in the communication skills, i.e. advertising, surveying and dealing with community people.
The Co-ordinator should also possess a good balance between academic training and experience in related programs.
Application forms can be obtained from the Personnel Department, City Hall, #1 Centennial Square and should be submitted not later than noon, Monday, December 3, 1979.

Major gas find in Atlantic

ATLANTIC CITY, N.J. (UPI) — Texaco Friday announced the largest natural gas find in the Baltimore Canyon 100 miles off Atlantic City since energy exploration began in the area in 1977.

Texaco said a confirmation well that previously found gas at 15,500 and at 13,000 feet has now produced natural gas at the rate of 18.9 million cubic feet a day at 12,700 feet. The flow rates at the first two levels were 5.5 million and 14.2 million cubic feet.

Texaco, which is exploring the canyon on behalf of a group of eight companies, said it has completed tests on the natural gas in the well. The semi-submersible drilling rig Ocean Victory will plug the well and move to a new exploration site a few miles away in an attempt "to extend the productive area thus far discovered," Texaco said.

Texaco made the first natural gas discovery in the canyon in August 1978 in the drilling site where the Ocean Victory is headed next. The three latest discoveries, including ones announced Oct. 22 and Nov. 12, occurred at a site that is nearby.

The flow rate of 18.9 million cubic feet in the latest discovery is still far below the 200 million cubic feet a day that Texaco has said is needed to make production commercially profitable.

The U.S. Geological Survey estimates there are 4.1 trillion cubic feet of natural gas in the canyon and 600 million barrels of recoverable oil.

Texaco is the only company currently drilling in the canyon, although Murphy Oil Co. of Arkansas expects to begin drilling next month.

At one time there were seven drilling rigs in the area, but all but Texaco pulled out after test wells came up dry.

Texaco is drilling for a group that also includes the Getty Oil Co., Sun Oil Co., Allied Chemical Corp., Transco Exploration Co., Freeport Oil Co., Tenneco Oil Exploration and Production Co., and Aminoil USA.

$ $ $ $ $ $ $ $ $ $ $ $ $ $
TAX PROBLEM?
WELL, HERE'S YOUR LAST CHANCE TO BUY A
10% C.C.A.
before they revert to 5% January, 1980 upon transfer of title.
$5,000.00 down will buy you:
• A 2 bedroom unit with 1½ bathrooms • Rental guarantee • Professionally managed • 100% rented • 90% financing • Nicely maintained block • Newly landscaped.
PLUS MORE!
All for $49,500
For more information, phone
HARVEY A. SIMONS
477-7284 (Bus.) 477-2977 (Res.)
D.F. Hanley & Associates Ltd.
11-1

GOLD RIVER
BLEACHED KRAFT PULP MILL
VANCOUVER ISLAND
Requires
STORESMAN/1ST AID ATTENDANT
There is an immediate opening for a Storesman holding valid Industrial 1st Aid Ticket ("B" or higher). Warehouse experience is a primary requirement.
Upon signing of new agreement rate of pay will be DLRS 9.15 per hour. Full range of fringe benefits. Generous relocation assistance to successful applicant.
This is an attractive position at a modern pulp mill located in one of the most picturesque towns on Vancouver Island's West Coast. Easily accessible by modern highway.
Send resume of experience, including telephone number to:
TAHSIS COMPANY LTD.,
1201 WEST PENDER STREET,
VANCOUVER, B.C.
V6E 2V4

Nothing black in coal outlook

VANCOUVER (CP) — Canada has enough coal to last 400 years at the current rate of extraction, says Neil Duncan, an Alberta mining engineer.

Duncan, senior engineer with the coal department of the Alberta Energy Resources Conservation Board, said much of the coal is located in British Columbia.

He told the Vancouver branch of the Canadian Institute of Mining and Metallurgy that there are about 15 billion tons of proven coal reserves in canada.

"At $4 to $5 a ton delivered to an electrical power station, sub-bituminous coal is the cheapest form of energy," Duncan said.

He said the biggest problem in expanding Canada's coal mining industry is "getting enough qualified engineeers, technicians and skilled machine operators for the new era ahead."

There is a bright future for B.C. and Alberta in coal mining, Duncan said.

Boost for morale

PRINCE GEORGE (CP) — Fewer strikes and increased input could be the benefits if employees are allowed some participation in business, says Kenneth Dye, president of the Institute of Chartered Accountants of British Columbia.

"Shareholder employees have high, rather than low, morale," Dye said in a speech to a local service club.

"One of our system's greatest weaknesses is that the owners of the productive capital have failed to devise means to spread the benefits of ownership among the employees who produce the wealth," he said.

Dye said several firms allowing employee ownership say the process has resulted in higher productivity. Among them are Canadian Tire Corp., Dofasco Ltd., Shoppers Drug Mart, Simpsons-Sears, Woodwards Ltd. and Johnston Terminals and Storage Ltd.

Planning a business lunch, office meeting or any other function where you need a room with food facilities? If so, call
385-6731
INGRAHAM HOTEL
2915 DOUGLAS ST.

SHOPPERS DRUG MART STORES
REQUIRE
8 EXPERIENCED MERCHANDISERS
AS ADDITIONS TO OUR STORE SET—UP CREWS
Commencing January 7th, our three stores set-up crews will be extemely active throughout Saskatchewan, Alberta and British Columbia setting up and merchandising new, and re-setting and re-merchandising older Shoppers Drug Mart stores. Hence our need for 8 additional merchandisers.
Successful applicants will be experienced in the Retail Industry, will accept travel periods of usually 3 to 4 weeks, will be ready to commence employment January 7, will expect above average earnings, a complete travel expense package, a quality employee benefits package, and excellent opportunity for advancement.
The last date for receiving applications is Tuesday, Dec. 4th. Interviews will be held Dec. 10 to 14. All applications will be answered by Dec. 21.
Apply by sending your resume to
SHOPPERS DRUG MART
601-100 Park Royal
West Vancouver, B.C.
V7T 1A2
Attention Hal Degrace
11-26

PIPEFITTERS, WELDERS & MILLWRIGHTS
Rayonier Canada requires the above for permanent employment at its Port Alice Pulp Mill, located on Northern Vancouver Island.
Candidates should possess journeyman qualifications and preference will be given to those with pulp mill or related experience. The starting rate of pay will be $11.765 per hour. We offer a comprehensive benefit package and relocation assistance.
The town of Port Alice is fully modern with good recreational facilities including ice arena, curling rink, golf course, and a community club. As well, there is excellent hunting and fishing in the area.
Please apply in confidence to:
Rayonier Canada
Industrial Relations Department
Box 2000
Port Alice, B.C. V0N 2N0
Rayonier Canada

Korea to buy uranium

TORONTO (CP) — Two uranium sales contracts to supply Korea Electric Co. with about seven million pounds of uranium oxide have been signed involving three Canadian companies and the state-run South Korean utility.

The contracts, one by Norcen Energy Resources Ltd. and Lacana Mining Corp., both of Toronto, and the other by E and B Explorations Ltd. of Calgary, have not yet been approved by the federal government.

The uranium, to be supplied over an 11-year period beginning in 1983, is expected to come from British Columbian mines.

The mining companies and Korea Electric officials have not disclosed contract prices, but based on current uranium prices, the contract is estimated to be worth more than $294 million (U.S.).

Spokesmen for the Norcen-Lacana group said their joint contract is for deliveries of just over four million pounds from 1983 through 1993, with Lacana's share at about one million pounds.

J. E. Wyder, president of E and B, said the contract calls for sales of about 2.2 million pounds over the period. The contract was made by Eand B and Geomex Resources Ltd. of Calgary, a unit of Sedimex KG of West Germany, an investment company formed to explore and develop uranium properties.

Wyder said he expects that federal government approvals will be granted, since smaller supplies have already been shipped to Korea.

Korea Electric said the supplies from Canada will be sent to the United States for enrichment processing before being shipped to Korea to fuel local nuclear power plants.

MARINE ENGINEERING DESIGNER
Required for West Coast Design Office. Minimum qualifications to include 5 years experience in a commercial design office and 5 years at sea. Marine Engineering degree preferred.
'lease write in confidence to
VICTORIA PRESS
BOX 201

229 ACRES
HIGHLAND VIEW PROPERTY
$2,400 PER ACRE
On paved road, only 8 miles from downtown. Must be sold. Asking $550,000.00. All offers considered. For details phone:
REID TOPP 388-6275, Pager 619
BILL WEISS 598-8443
GARDNER REALTY LTD. 385-7744
11-23

FIVE HOUSES
ALL IN A ROW, MAKING NOTHING BUT DOUGH!
Now is your chance before the end of the year
CLEAR TITLE $375,000
PRINCIPALS ONLY
SEE PETER BROWN OF
P. R. BROWN & SONS
11-26
762 Fort St. Est. 1900 385-3435

VOLVO
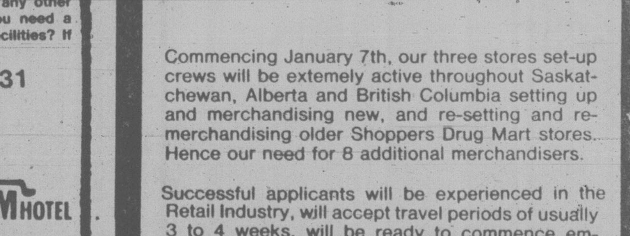
1979 VOLVO 262 C — Luxury Coupe by Bertone of Italy
Only 60 of these vehicles will be available in all of Canada for 1980. Our new 1979 is available at a substantial saving for the discerning buyer. Finished in silver metallic lacquer with hand stitched black leather interior accented with burl walnut. Every conceivable option including air conditioning, cruise control, AM/FM cassette stereo, Cibie Bi-ode Quartz lights, power windows and mirrors. Perma-shined.
1979 Retail Price $20,595.
SPECIAL YEAR END SALE PRICE $18,595
Brian Holley MOTORS LTD.
3319 DOUGLAS ST.
JUST NORTH OF WOODWARDS
Dealer Lic. 5141 11-25 384-1161

Inquest jury urges review of physician

VANCOUVER (CP) — A coroner's jury recommended Friday that the B.C. College of Physicians and Surgeons review the perfomance of Dr. Kenneth MacKenzie after it found the Vancouver General Hospital emergency ward physician carelessly treated a man who died Sept. 17 in the hospital's psychiatric ward.

The jury also found city jail physician Dr. Lyle Thurston had correctly assessed the man's symptoms and returned him to hospital, but had hindered his treatment by failing to communicate directly to a receiving physician at the hospital.

The inquest was called into the death of Robert Wilfred Landry, 34, a Langley pipefitter, who died of a stroke after doctors first diagnosed his condition as a personality disorder.

The jury found that Landry's death was due to natural causes, but Dr. MacKenzie "failed to conduct an adequate examination and did not keep adequate records of the examination that he did perform."

Landry was picked up Sept. 16 after police saw him on a city street, apparently drunk.

Police constable William Cathcart, himself on medication to prevent a stroke, correctly diagnosed Landry's symptoms and sent him to hospital. However, doctors sent him back to the city drunk tank after an examination.

He was then checked by Dr. Thurston who insisted that he be sent immediately to an acute care hospital. Landry was taken to St. Paul's Hospital which recommended he be sent to VGH where he died a day later.

Counsel for the two doctors and other physicans who testified at the inquest criticized chief provincial coroner Dr. William McArthur, who presided over the inquest, for his summary and instruction to the jury. Before the jury retired, McArthur handed them a written list of his suggested findings and recommendations for the members to consider.

David Gibbons, counsel for Dr. Thurston, said McArthur had given the jury instructions based on evidence that had not been introduced in court.

"If the jury is left with what you told them, people's good reputation in the community will be assassinated."

McArthur declined to recall the jury, saying they had the power to accept, reject or change any suggestion he made.

Besides the review of Dr. MacKenzie, the jury also recommended that staff at the VGH emergency ward and the city jail keep accurate medical records in a readily available location.

And it recommended the emergency ward medical co-ordinator ensure that when doctors and nurses go off shift in the ward, they hold a brief meeting with oncoming personnel to pass on information about suspected serious cases.

PRACTICAL ASPECTS OF TOTAL PARENTAL NUTRITION

A one day symposium by several specialists will present issues and treatment of the topic Total Parental Nutrition.

SATURDAY, DECEMBER 1, 8 A.M.-5 P.M.
ELLIOTT BUILDING, ROOM 168,
UNIVERSITY OF VICTORIA

LUNCH PROVIDED

REGISTRATION LIMITED

NO FEE. Open to members of all health professions.

***Those planning to attend are requested to advise the Division of University Extension, either by mail or telephone (477-6911, local 4802) no later than November 27, 1979.

p.o. box 1700
victoria, b.c. v8w 2y2
(604) 477-6911, local 4802
university extension • university of victoria

capital scene

V.I. Rock and Alpine Garden Society, 8 p.m. Tuesday, Nov. 27, St. Barnabas Church Hall, Belmont and Begbie.

Greater Victoria Public Library Board, 12 p.m. Tuesday, Nov. 27, Capital Regional District Offices, 524 Yates.

Victoria Electric Club, 12:05 p.m. Tuesday, Nov. 27, Crest Harbourview Inn, 455 Belleville.

Newcombe Auditorium, gardening discussion, 8 p.m. Wednesday, Nov. 28.

Greater Victoria Public Library, free skiing lecture and film, 8 p.m. Wednesday, Nov. 28, second floor, Central Library, 794 Yates.

National Film Board, McPherson Playhouse Foundation and the Commuity Arts Council, free film, 12:15 to 12:45 p.m. Wednesday, Nov. 28, McPherson Playhouse. Featuring, *Volcanism* and *Bighorn*.

Rosicrucian Order, A.M.O.R.C., neophyte degree forum and tape recording, 7:30 p.m. Wednesday, Nov. 28, 1620 Fernwood.

Embroiderers Guild of Victoria, 7:30 p.m. Wednesday, Nov. 28, Sentinel Centre, 3861 Cedar Hill Cross Road.

Greater Victoria Health Circle, acupressure workshop, 7:30 p.m. Wednesday, Nov. 28, McClung Branch Library Auditorium, McKenzie and Cedar Hill Road.

Esquimalt Golden Age Club, sale and tea, 2 to 4:30 p.m. Wednesday, Nov. 28, Esquimalt Recreation Centre, 527 Fraser.

Old Time Round Dance, 8 to 11 p.m. Wednesday, Nov. 28, Centennial United Church.

Saanich Silver Threads, fall bazaar and tea, 1 to 4 p.m. Wednesday, Nov. 28, Senior Citizens Activity Centre, 286 Hampton.

Transcendental Meditation, introductory lecture, 12:30 p.m. and again at 8 p.m. Wednesday, Nov. 28, 1270 Pandora.

Victoria Glass and Bottle Collectors' Society, 7 p.m. Wednesday, Nov. 28, Spectrum School Lounge.

PERSIAN RUGS ON SALE

Have you ever seen 1,000 pieces of Persian and Oriental rugs and carpets, many pieces of collectors' items like 100% natural pure silk Qums, museum pieces of Silk and Goat's Down Isfahans, extremely fine weave part silk Naeins, up to 12' x 9' and many more? After 3 months of negotiation with the Iranian government our manager was successful in bringing this famous valuable collection of carpets in to CANADA.

BIG SALE STARTS MON. & TUES., NOV. 26 & 27, 10 A.M. TO 10 P.M.

The world famous H.A.M. of Iran is honored to present this rare collection for sale which arrived last week from Iran never offered before and might not be able to combine these magnificent pieces again. Regarding this selection our comments are "IT MUST BE SEEN TO BE BELIEVED!" With situations in Iran, the Persian rugs become one of the highest investments in the near future. Exhibition will be held for two days only here in Victoria. All items to be cleared at our

SUMMER END CLEARANCE SALE

A partial list of rugs is a collection of Imperial Tabriz, Taba Tabrizs, Royal Kermans, Bijands, Kashmars, Ferdoos, Kazaks, Belouchs, Torkem ns, Afghans, Najaf Abbad Isfahans, picture of Omar Khayyam, tree of life design, Shab Abbasi Kashans, Bokharas, a selection of runners and semi-antiques, Saddle bags, a selection of many Oriental rugs from different parts of the world. Size from 1' x 1' to 18' x 12'. The above section will appeal to the discriminating and budget-conscious home decorator and art lovers, offered to you at low prices. We invite you to come and enjoy the Persian art and seek an investment that safeguards your money and provides you with luxury as it appreciates. This exhibition is being held at:

ADAMS ROOM
EMPRESS HOTEL
Transient Trader Licence No. 160

Cat 910, 920, and 930 Wheel Loaders. They're easy on your budget, strong on the job.

Dollar-for-dollar, pound-for-pound, yard-for-yard, no compact loaders on the market today can give you a better competitive edge than these more-for-your-money machines from Caterpillar. Whether you buy, lease or rent, you get outstanding efficiency and high-profit performance at a price you can afford.

Don't let their size fool you. These 1 to 2¼ cu. yd. loaders deliver big machine production when the chips are down—or the dirt, rock, pipe, brick or lumber. They are jacks-of-all-trades and masters of most; versatile, dependable, a breeze to maintain, and with all the built-in toughness of the biggest Cat equipment.

Check the specs. The 910, 920 and 930 give you big displacement engines with power to spare; articulated steering for tight corners and faster cycles; full power shift transmission for on-the-go shifting and increased productivity; good reach and dump height, high breakout force, and a range of buckets and attachments that lets you bid on dozens of different jobs—and get 'em!

Talk to your Finning sales representative. He can tailor a deal that will keep your profits high and operating costs low.

FINNING
YOUR CATERPILLAR DEALER
Caterpillar, Cat and ⊞ are Trademarks of Caterpillar Tractor Co.

27 Crease Avenue, Victoria, 384-4144

Something NEW has been added.

96 MAJOR APPLIANCES

For ranges, microwave ovens, refrigerators, freezers, dishwashers, washers, dryers, compactors . . .

YOU CAN'T BEAT CLASSIFIEDS in THE DAILY COLONIST and the VICTORIA TIMES

386-2121

RCMP slay local man

An RCMP inquiry is under way into the fatal police shooting of a 21-year-old Saanich man at 100-Mile House over the weekend.

Norman John Taylor, son of Mr. and Mrs. William Taylor of 971 Westbury, was killed early Saturday when he was shot by an RCMP officer investigating an attempted holdup in this Cariboo community.

Police said a man armed with a 30-30 rifle attempted to rob a service station at about 4 a.m., but was overpowered by the attendant who took the rifle away from him.

The man fled the scene but a suspect was located by RCMP Const. T.M. (Mike) Kervin a couple of blocks away.

Police said the suspect was in the process of committing a crime but refused to elaborate.

A struggle took place, shots were fired and the suspect was killed.

Police would not say how many shots were fired or if the suspect was armed.

However, a second weapon was apparently seized.

Williams Lake coroner Sid Leith is expected to order an inquest but no date has been set as yet.

To the Residents of Central Saanich

THE MUNICIPAL COUNCIL
of
THE CORPORATION OF THE
DISTRICT OF CENTRAL SAANICH

request the pleasure of your company at the Inaugural Meeting of Council to be held at the Municipal Hall, Saanichton, on Monday, December 3, 1979, at 8:30 p.m. Refreshments will be served following the meeting.

DOWN TO THE WIRE went Patricia Wissinger's glider afterovershooting runway at the Reading, Pa. airport. Glider is seen here suspended in telephone cables that meant a happy landing for pilot Wissinger. The only thing hurt was her dignity.

Quebecers moving out

TORONTO (CP) — A total of 29,618 Quebecers moved to Ontario in the one-year period which ended last June, the Ontario ministry of intergovernmental affairs said today.

In the same period, however, 22,206 Ontario residents moved to Alberta while 11,706 persons moved from Ontario to Quebec and 10,677 came to Ontario from Alberta.

Statistics Canada figures have shown that Quebec emigration has gone up 33 per cent since the election of the Parti Quebecois in 1976, with more than half of these moving to Ontario.

The latest provincial figures show 15,156 persons moved here from Nova Scotia, New Brunswick, Newfoundland and Prince Edward Island. There were 14,000 persons who left Ontario to settle in the Atlantic provinces.

In addition, 14,438 Ontario citizens moved to British Columbia while 8,484 moved from B.C. to Ontario. Ontario lost 9,168 persons to Manitoba and Saskatchewan but got back 8,821.

The Yukon and Northwest Territories attracted the fewest Ontario migrants, 656, but 937 moved to Ontario from those territories.

Yukon Indians win own force

WHITEHORSE (CP) — The Whitehorse Indian band has won a three-year fight and overcome prickly jurisdictional questions to inaugurate the first native police force in the Yukon.

Permission for the force was granted by Ottawa recently and Doug Graham, the Yukon's minister responsible for justice, says there could be as many as 12 native special constables by next March.

Ironically, the first constable will be John Maloney, a Nova Scotia-born white man, who was the Whitehorse band's policing co-ordinator during the battle for the special force.

Despite his origin in River Hebert, N.S., Maloney has lived in the Yukon for 21 years and says he knows more of the Indian language than most of the village residents.

Throughout the struggle by the village, which is located within the boundaries of the city of Whitehorse, there was a continuing discussion of what authority

In the past, city bylaws have not been enforced in the village and the city has provided few services.

City manager Dave Gairns says the council has regarded the village as a piece of federal land and dealt with it as private property. In that event, he says, the village would also have the right to hire its own staff.

An opponent of the establishment of the force was Whitehorse alderman Ray Cumming, who says his concern is over jurisdiction and not specifically with appointment of a band constable.

Cumming says he would like the status of the village cleared up, noting that it is not a reserve under federal law.

LOWEST PRICE QUALITY WINDOWS IN BRITISH COLUMBIA
or WE WILL REFUND THE DIFFERENCE IN CASH

ATTENTION: WINDOW OWNERS

THE FINEST QUALITY

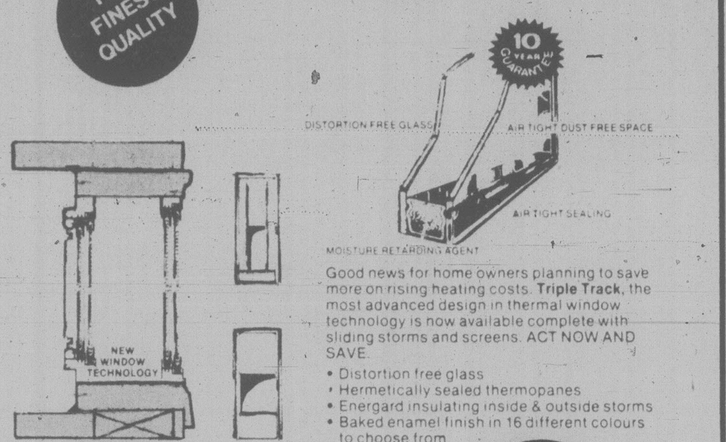

Good news for home owners planning to save more on rising heating costs. **Triple Track**, the most advanced design in thermal window technology is now available complete with sliding storms and screens. ACT NOW AND SAVE.

- Distortion free glass
- Hermetically sealed thermopanes
- Energard insulating inside & outside storms
- Baked enamel finish in 16 different colours to choose from

STEP UP TO ENERHEAT

ENERHEAT

WE OFFER MORE FOR YOUR MONEY

Call Enerheat for a Free Estimate without obligation.
382-1224

VISIT OUR SHOWROOM AT
2018 DOUGLAS ST.

11-24

ONLY

6

days left to the December 2nd draw.

Loto Canada

You owe your good looks to heredity, nutrition, exercise, and Max Factor

the Bay

Max Factor can't take credit for everything. But Max Factor is the name you look for. In cosmetics. In skin care products. In nail care. Even in fragrance. Now, with every purchase of $5 or more of Max Factor products, you will receive a special beauty kit. It contains a trial size of Blasé perfume, a tube of erace creamy cover-up, and Max Factor's waterproof cream-on eyeshadow.

Offer in effect till December 5.

Cosmetics. Downtown Vancouver (main), Victoria, Coquitlam, Surrey, Richmond, Lougheed.

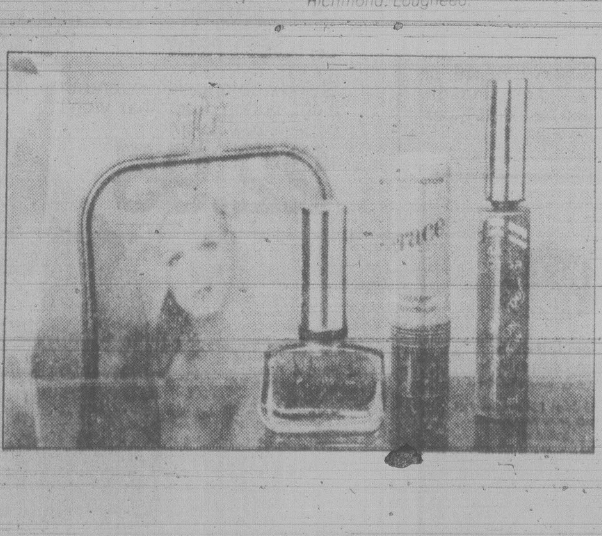

the Bay | VISA | master charge

Show your Bay Shopping Card!
Master Charge and Visa are also welcome.

Hudson's Bay Company

Suburban Motors

LEASING

1980 BOBCAT

143.00 Per Month
36-month lease
Total Price $5148
Stock No. D-3

SUBURBAN MOTORS
Lease All Makes
386-6131

Switch to metrics in N.Z. far from over decade later

AUCKLAND, N.Z. (CP) — New Zealand has found that metric measures are far harder to introduce than decimal currency.

The switch from pounds to dollars was made in 1967. While the idea aroused grave misgivings, it was accomplished with hardly a tremor.

Changing to metric measures has taken far longer.

The switch began 10 years ago and the Metric Advisory Board, which presided over the operation, is about to go out of business, claiming that its job is done. In fact, after 10 years, metric measures are still far from universal.

A mixed situation prevails and it seems likely that metrics will not be completely accepted until a generation grows up which has had them as official measures from birth.

The change from fahrenheit to Celsius temperatures has been generally adopted. Some newspapers still publish readings in both systems but radio and television use Celsius only.

Kilometres have come into universal use on road signs and car speedometers. Motorists know all about it because all speeding charges are expressed in kilometres per hour.

Yet shorter metric distances still cause confusion. Papers publishing reports that a wanted criminal was 176 centimetres tall met with total incomprehension, so many have reverted to using feet and inches, with centimetres in brackets.

And rainfall in millimetres still has little meaning for most people. Readings are usually quoted in fractions of an inch.

No one quite knows what to do about area measurements. Official statistics now are always in hectares. But ask people the size of the land on which their house is built and the answer will always be in terms of an acre.

The "quarter-acre section" is the basic holding of the New Zealand householder and no one dreams of converting it into hectares.

Nor have kilograms gained full acceptance. Housewives have learned to ask for 500 grams of meat instead of a pound.

But ask anyone their weight and the answer will certainly not be in kilograms, nor even in pounds in the North American manner, but in so many stone — "12 stone seven", meaning 12 stones of 14 pounds, plus seven pounds.

Litres are gaining ground slowly, partly because the previous system was so full of anomalies — the differing imperial and American gallon, the true quart and the "reputed quart" at six to the gallon.

Wine, liquor and soft-drink bottles, once supplied in "reputed quarts" are increasingly sold in 750-cubic-millimetre or straight litre sizes.

Yet gasoline is still seldom ordered in litres. "Fill 'er up," or "$10 worth" are the normal instructions.

Deepsea ships in port

(All cargoes are forest products unless otherwise stated.)

Victoria — Porotroz.
Esquimalt — Westward Venture, car carrier in for repairs; Star Opal, in for repairs.
Crofton — Everray, Warschau.
Nanaimo — Torm Hilde.
Gold River — Star Enterprise.
Utah Mines — Parakopi, loading ore concentrates.

Marshall eulogized

The legal profession gathered at the Law Courts Friday to pay tribute to one of B.C.'s most distinguished lawyers.

Funeral services were held in the afternoon at McCall Brothers for Daniel Gordon Marshall, who died at his Oak Bay home last Monday at the age of 89.

Victoria Bar Association president Jacob de Villiers said there should be joy and gratitude for Gordon's long and full life. He described him as a world-renowned scholar.

Robert Hutchison, a partner of Gordon's, said things will never be the same again at Crease and Company. He noted that Gordon died on the 121st anniversary of the proclamation of English law in B.C.

Registrar Tom Halbert said Gordon was a kind and gentle person, considerate of others and never demanding.

County court Judge Montague Drake said Gordon was never one to decline to assist a younger colleague.

Gordon was the oldest, longest-praticising lawyer in B.C. and an expert in administrative law who never lost a case in 40 years as Oak Bay municipal solicitor.

Prime rate lowered

NEW YORK (AP) — Bankers Trust Co. of New York today reduced its prime lending rate to 15½ per cent in the first such reduction by a major U.S. bank since the prime rate began rising sharply in August.

Bankers Trust, the eighth-largest bank in the country, reduced the rate from a record 15¾ per cent.

The reduction had been expected because the cost of funds for banks have declined during the last two weeks, as has loan demand from major corporations. Analysts said they expect other banks to follow the lead.

The prime lending rate is the rate charged by banks to their most credit-worthy corporate customers. Other commercial and industrial borrowers pay higher rates for loans.

The rate stood at 11¾ per cent for most of 1979, with some banks even dropping to 11½ per cent briefly, until mid-August, when it tied the old record of 12 per cent, set during the 1974 recession.

The rate rose rapidly after that, especially after the Federal Reserve Board in Washington tightened credit on Oct. 6, and rose to 15¾ per cent 10 days ago.

Specialists in
Fine Diamonds
Gems & Karat Gold
A9 Nootka Court 634 Humboldt St.
ACROSS FROM THE EMPRESS
385-5144
SKY JEWELS

Treat his feet to McGregor socks

Crew length socks
Nylon/cotton in solid blue, cork or sky blue with contrast striped top. (Also solid brown in Downtown Vancouver). One size fits 10-13.
2.25 pair

Knee high socks in durable acrylic/nylon. Plain white or white, brown, tan and powder with contrast striped tops. One size fits 10-12
$3 pair

GIFT IDEAS FROM THE BAY'S UNDERCOVER AGENTS

JOY

the Bay

Combination one-piece underwear
Styled with long sleeves and an eight button front that won't gape. Sizes 38-44.
22.95

Stanfield's new Underlayers
It's no secret that he'll appreciate Stanfield's double layer difference. An inner layer of comfortable cotton with an outer layer of warm wool. Fully machine washable in one-piece style or separates. Red or white.

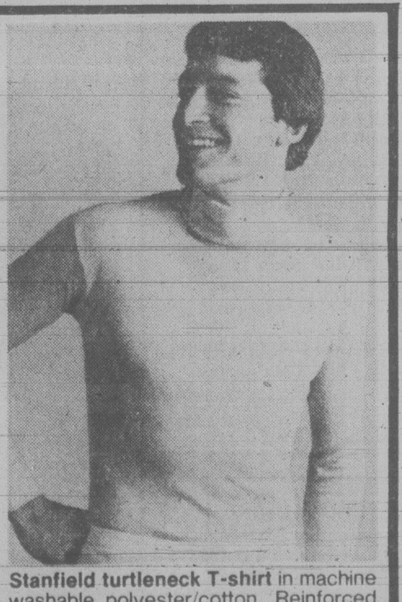
Stanfield separates. The long sleeve top with no-sag neckband is extra long, so it won't ride up. The bottoms have comfortable elastic waistband and elasticized cuffs. Sizes S,M,L,XL.
12.50 each

Stanfield turtleneck T-shirt in machine washable polyester/cotton. Reinforced neck stands up to lots of wear. Navy, tan, shale, white (also brown, black and grey in Downtown Vancouver). Sizes S,M,L,XL.
10.50

Men's Underwear and Socks, Downtown Vancouver (main), Victoria, and at or through all Bay stores (Not all sizes and colours in all stores.)

Shop by phone with your Bay Shopping Card!
TELEBUY 681-6211 Greater Vancouver ● 385-1311 Victoria.

Hudson's Bay Company

500-billion-barrel oil discovery in Venezuela

MONTREAL (CP) — Venezuelan oil officials say they have found staggeringly huge reserves of heavy oil that can be produced at well below current world oil prices.

In a paper to be presented at a United Nations energy conference that opens here today, the Venezuelan state oil company, Petroleos de Venezuela, says results of drilling in the Orinoco oil belt point to recoverable reserves of at least 500 billion barrels.

A UN expert says the Venezuelan reserves, situated north of the Orinoco River in the South American country, would be equal to the known recoverable reserves of all other members of the Organization of Petroleum Exporting Countries combined.

And production costs would be relatively low — between $2 and $8 U.S. a barrel. The oil wuld have to be processed to bring it to the same quality as light oil at a cost of $3 to $5 a barrel, but that would produce a high-quality synthetic crude costing $5 to $13 a barrel.

Current OPEC prices range between $19 and $23 a barrel, although production costs are generally much lower, and spot market prices have sometimes been topping $40.

"The Orinoco oil belt is probably the largest essentially untapped oil accumulations in the world," the Venezuelan paper says. "The question now arises as to how much oil is contained in this oil belt and how much may eventually be recovered."

Estimates of the total reserves range between 700 billion and 3,000 billion barrels, and officials believe they can recover between 10 per cent and 30 per cent of it using a steam soaking process.

"Something of the order of 500 billion barrels (is) a realistic planning figure for the time being," the paper says.

Heavy oil is lighter than the Athabasca tar sands of western Canada but heavier than conventional light crude. It does not flow easily, is difficult to extract from the ground, and requires processing to convert it to a useful state. However, it is plentiful.

"That paper is very important because as far as I know it is the first estimate of recoverable oil in the Orinoco belt," said Joseph Barnea, a UN energy adviser and scientific secretary of the conference.

"This figure of 500 billion barrels is important because it represents a very substantial expansion of known recoverable reserves, and it is equal in quantity to the proven conventional reserves of all OPEC countries combined," he said in an interview. "And the paper shows it can be recovered at less than the cost of oil now."

However, Barnea predicted the Venezuelans would be in no great hurry to exploit these reserves.

"It would require very heavy capital investment, and they would not be interested in production at a rate that would lower the world price. Venezuela is a member of OPEC, and it cannot be expected to operate in a way that would work against the interest of OPEC.

"But these reserves will extend the period that oil is available, and it will be away from the turbulent atmosphere of the Middle East and in the relatively stable atmosphere of the Americas."

Further, the Venezuelan discoveries will spur other countries to step up their own programs for exploration and development of heavy oil reserves, he suggested.

The processing would produce useful byproducts, principally nickel and vanadium, as well as sulphur.

"The Venezuelans say they are doing more drilling and exploration," Barnea said. "And I think the work will lead, as usual, to the discovery of further reserves."

The estimate of 500 billion barrels "represents a careful estimate, perhaps a conservative estimate, of what the Venezuelans believe they have," he added.

The conference, which runs two weeks, deals with long-term energy resources of all types — almost everything from fuel wood to the magma that bubbles beneath the earth's crust.

Cabinet office space scarce

The first problem faced by Premier Bill Bennett's newly shuffled cabinet is who gets which office?

There are only a limited number of ministerial suites in the legislature building and finding appropriate space for everyone will be "a bit of a squeeze," deputy provincial secretary Gerald Cross said today.

The squeeze is tightened by the fact that the two ministerial suites standing empty, formerly used by deregulation and tourism, are the smallest in the building while a third major suite under construction will not be completed for a month.

Certain ministries need bigger offices than others. Problems will arise when a minister insists on keeping his old office when good sense demands that he move into smaller quarters.

For instance, will Pat McGeer vacate his large corner suite for newly-appointed Education Minister Brian Smith, and move to less palatial quarters more fitting to his smaller portfolio?

The three new boys in cabinet, Smith, Stephen Rogers and Jack Heinrich, have been asked to stand aside until the problems are diplomatically worked out.

If the civil servants can't do it, then it's up to the new provincial secretary, Evan Wolfe, to make the hard decisions and make them stick.

Meanwhile, in the tourism office, which hasn't had a full-time minister since last May, veteran ministerial secretary Margaret Sheppard is holding the fort.

She is trying to convince the powers-that-be to leave the office vacant so the new tourism minister, expected to be named before the end of the year, will have somewhere to go.

Huge python devours shepherd boy

JOHANNESBURG (Reuter) — A 13-year-old shepherd boy was crushed to death and partly swallowed by a five-metre python in the northern Transvaal region of South Africa, police said.

The snake grabbed the boy around the leg as he and another young shepherd were driving their flock home at sunset. By the time the companion boy had summoned help 20 minutes later, the python had partly devored its victim.

When would-be rescuers attacked the snake with sticks and stones it fought back, wrenching a pickaxe handle from one man. Then it took refuge in a tree and the hunt was abandoned for the night.

ON TARGET WITH ARROW SHIRTS

the Bay

We aim to please with no iron 100% cotton, plus the patented Mark® collar

This season, give the man of your dreams a shirt of his dreams. This elegant dress shirt has Arrow's patented Mark collar, the coned collar that fits his neck and shoulders naturally. And you'll have no-iron easy care with 100% Sanfor-Set® cotton. In assorted stripes.

$29 to $30

Men's Dress Shirts, Downtown Vancouver (main), Victoria, Park Royal, Richmond, Lougheed, Surrey, Champlain and Coquitlam.

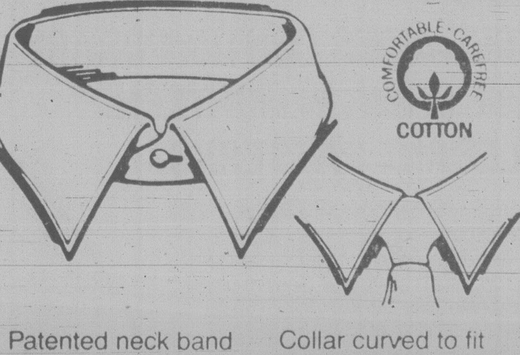

Patented neck band allows collar to fit the shape of your neck. Fused internal collar parts for clean smooth appearance.

Collar curved to fit the natural contours of your neck and shoulders. V opening to allow for large tie knot.

Arrow®

Show your Bay Shopping Card!
Master Charge and Visa are also welcome.

Hudson's Bay Company

Reform pensions before old age boom

Continued from page 1

final-best earnings in calculating retirement in come. As well, "many private occupational plans have inadequate survivor benefits," the council says.

To overcome the deficiencies, the council notes — but does not recommend — a British-style system to establish a fully-financed supplement to the Canada and Quebec pension plans. Those employee plans which matched the minimum standard could opt out.

The council gives no overall estimate for the costs of its recommendations which, if implemented, would increase the current package of private-public pensions to an unspecified level above the current system.

The report estimates that the cost of the public-private pension system will account for 3.1 per cent of gross national product in 1981.

But doubling pension benefits under the present government system — a proposal from the Canadian Labor Congress rejected by the council — would increase the cost of the system to between 5.5 per cent and 10.8 per cent of GNP depending on population growth to 2031.

Central to the council report is a plea that Ottawa and the provinces regularly assess population growth trends at three to five year intervals to keep pace with factors which could alter demands on the pension system. Such co-ordination is absent at present.

In its study, the council gives low, medium and high forecasts of population growth to assess the economic impact on the total pension system.

Three variables could drive up future pension costs: The lower the growth in population, the lower the eligibility for pension benefits and the higher the amount of a worker's average income which must be matched in retirement income.

Drapeau faux pas

MISSISSAUGA, Ont. (CP) — Montreal Mayor Jean Drapeau will receive a polite reply to the telegram he incorrectly sent to Metropolitan Toronto instead of Mississauga, but it will be addressed to Quebec City.

Drapeau sent the telegram after admiring the orderly evacuation of more than 220,000 residents of the Mississauga area after a chemical train derailment two weeks ago, but he addressed it to the chairman of Metro Toronto, a separate city about 20 kilometres east.

Frank Bean, chairman of Peel Region which includes Mississauga, intentionally sent his reply to the wrong city, in response to Drapeau's faux pas.

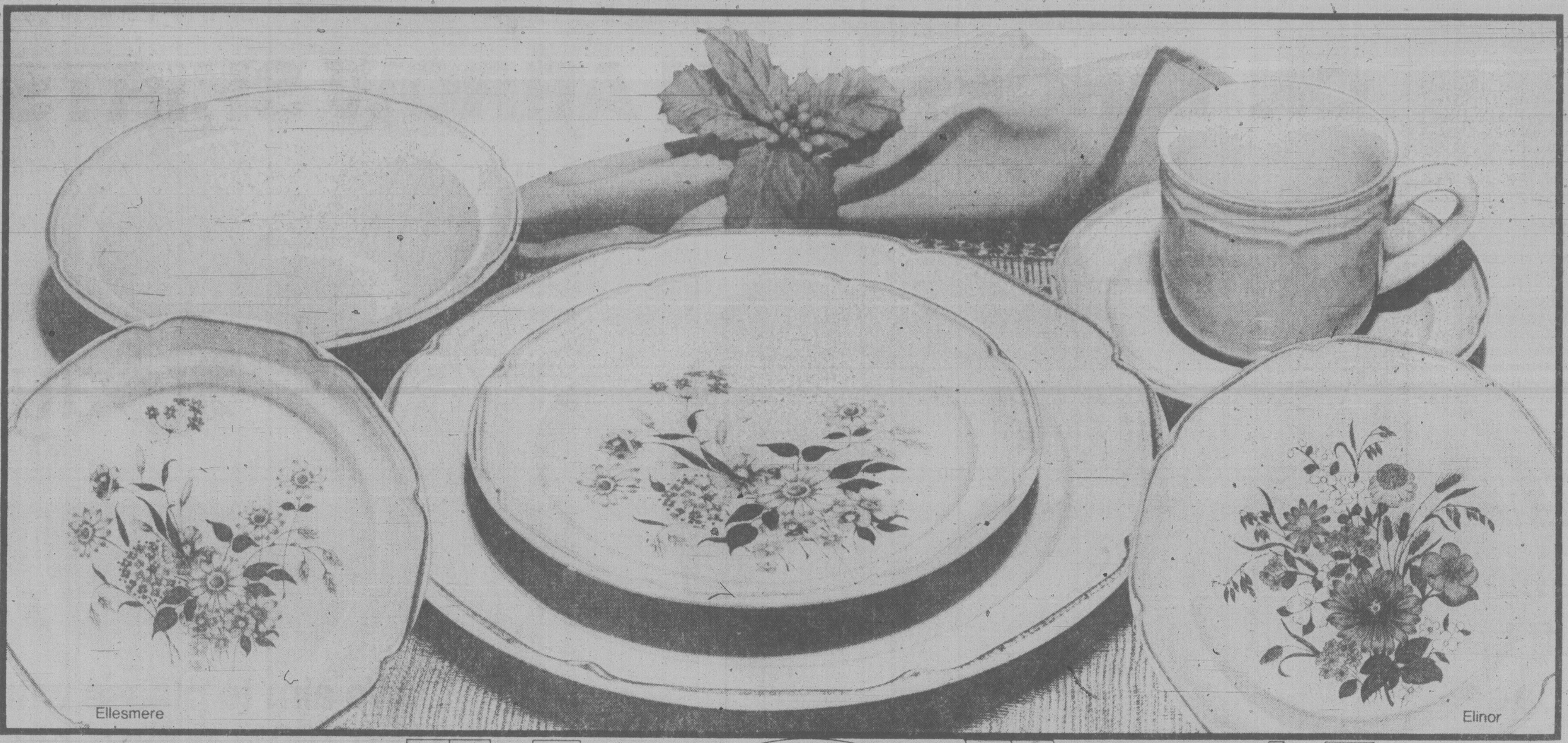

SAVINGS ON CHINA FOR EVERY HOSTESS

JOY

the Bay

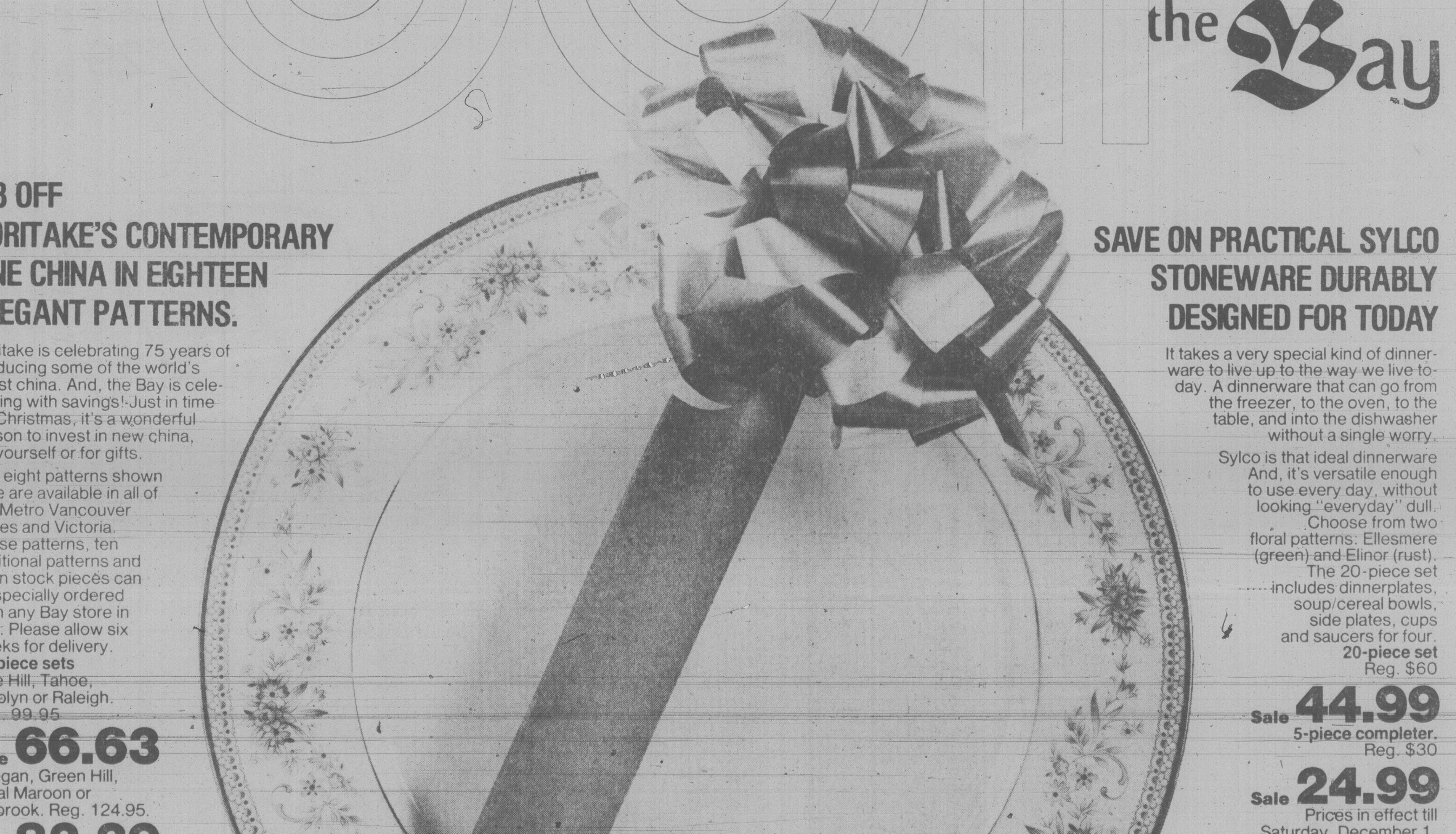

1/3 OFF NORITAKE'S CONTEMPORARY FINE CHINA IN EIGHTEEN ELEGANT PATTERNS.

Noritake is celebrating 75 years of producing some of the world's finest china. And, the Bay is celebrating with savings! Just in time for Christmas, it's a wonderful reason to invest in new china, for yourself or for gifts.

The eight patterns shown here are available in all of our Metro Vancouver stores and Victoria. These patterns, ten additional patterns and open stock pieces can be specially ordered from any Bay store in B.C. Please allow six weeks for delivery.

20-piece sets
Blue Hill, Tahoe, Carolyn or Raleigh. Reg. 99.95
Sale **66.63**
Keegan, Green Hill, Doral Maroon or Holbrook. Reg. 124.95.
Sale **83.30**

SAVE ON PRACTICAL SYLCO STONEWARE DURABLY DESIGNED FOR TODAY

It takes a very special kind of dinnerware to live up to the way we live today. A dinnerware that can go from the freezer, to the oven, to the table, and into the dishwasher without a single worry.

Sylco is that ideal dinnerware And, it's versatile enough to use every day, without looking "everyday" dull. Choose from two floral patterns: Ellesmere (green) and Elinor (rust). The 20-piece set includes dinnerplates, soup/cereal bowls, side plates, cups and saucers for four.

20-piece set
Reg. $60
Sale **44.99**
5-piece completer. Reg. $30
Sale **24.99**

Prices in effect till Saturday, December 1.
China, Downtown Vancouver (fourth), Victoria, and at or through all Bay stores in B.C.

Can't come in? Shop by phone with your Bay Shopping Card.
TELEBUY 681-6211 Greater Vancouver ● 385-1311 Victoria

Hudson's Bay Company

CUBBON LINK
Having trouble starting that Christmas project?
I CAN HELP . . .
Call the Hotline
474-1454
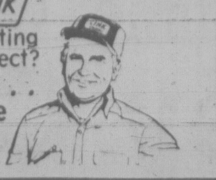

In case you're wondering

How's Tommy Douglas doing these days and what's he up to in retirement?

The former NDP leader is alive, well and busier than ever.

Douglas, who retired from active politics in May of this year, in fact, is so busy that only occasionally is he found indulging in his favorite leisure pastime — golf.

More than half of his time is spent working without renumeration on the re-organization of the Douglas-Coldwell Foundation.

The foundation is based on the principles of the British Fabian Society and its main aims and objectives is to conduct research on social, political and economic problems of the day.

Douglas wants the foundation to have a full-time secretary and to be more actively engaged in promoting the welfare of the people of Canada.

The one time premier of Saskatchewan, the forefather of medicare in Canada, is also kept busy on the lecture circuit.

He's now 75 but he doesn't seem to mind the wear and tear of traveling across Canada to speak at universities and clubs.

He lives in Ottawa. He had planned to reside on Vancouver Island, but changed his mind when he found there was still plenty of work for him to do for the New Democratic party.

Our herring bound for overseas tables

Kippers from Canada, you say?

By PAT DUFOUR

A cuppa and a kipper still make a meal in many British homes and the Canadian fisheries industry is hoping to hustle in on the action.

The humble herring is prized here mainly for its roe which produces sky-high prices in Japan, but the food herring fishery tends to be a very low-key operation in terms of return.

Stocks of herring in the North Sea are dwindling through overfishing and Europeans are looking for replacements for one of their culinary favorites.

Fisheries officials hope Europe's loss will be Canada's gain with our herring accepted as a substitute.

So they've introduced new regulations and guidelines which they hope will result in a better quality product.

Fishermen are now restricted to 25 tons per catch and herring must be kept under refrigeration, landed within 18 hours and processed within the next 24 hours.

Don Wilson of the fisheries' plant inspection branch in Vancouver says the results are encouraging.

"The quality is excellent, distinctly better than in the past," he says.

A quota of 3,000 tons has been set for southern waters and 1,625 tons were taken last week.

Victoria's Oakland Fisheries Ltd. on Montreal Street is one of 14 B.C. companies engaged in this year's herring food industry.

The plant was a busy place last week as staff worked to meet the deadline set down by the fisheries department.

The herring were sucked up from the holds of seiners at the wharf by a vacuum pump, carried along a huge de-watering conveyor before landing in large bins to be hauled into the plant for processing.

Plant manager Dick Sonley says Oakland has processed about 60 tons so far and will process another 70 tons before the season ends.

This year, the herring is being frozen and shipped mainly to Japan but Sonley, like others in the industry, hopes to get a good toe-hold on the European market with smoked and marinaded filets.

There are some problems.

Sonley says Europeans are substituting mackerel for herring and prefer herring that are larger than those caught on the west coast.

West coast fishermen and processors also face competition from the east coast where herring are bigger, wages are lower and it's closer to the European market.

"Over the past three or four years European customers have come to B.C., bought some products and took them back to Europe. But the combination of size and lack of quality was against us," Sonley says.

Part of the problem is the large volume of herring that is processed at one time.

He would like to see companies given allotments with the fishing and processing periods extended over a certain period of time to ensure the highest quality possible.

Wilson agrees this would help but there is no legislation in place and he suggests a formula for allotments might be hammered out by the Fisheries Association of B.C.

While the fisheries department and the industry are plugging away trying to establish good overseas markets, the fisheries department is also trying to get Canadians interested.

Apart from pickled herring which many Canadians enjoy, the test kitchen of consumer consultant Jan Howarth in Vancouver has developed other recipes for fresh herring.

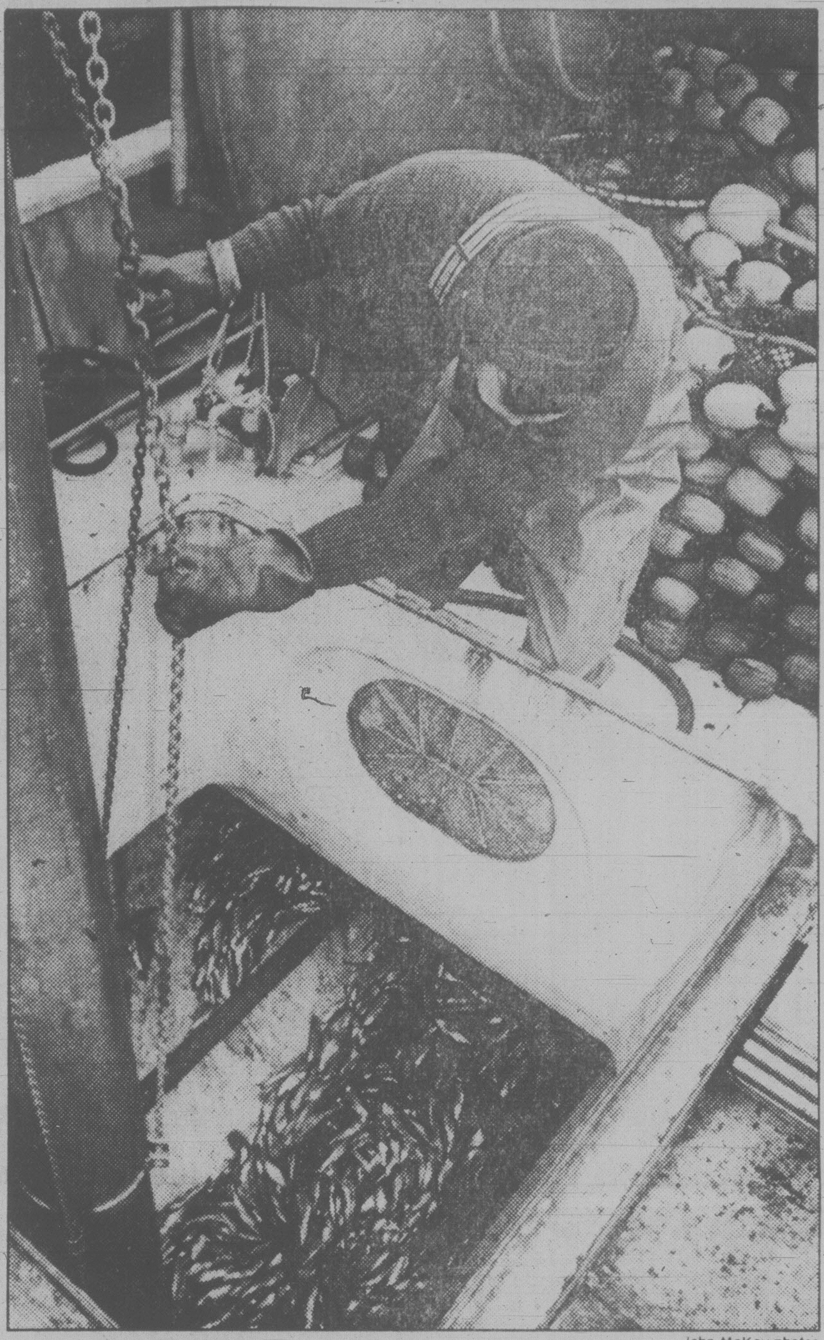

—John McKay photos

Robert McMillan on seiner guides fish into vacuum pump

Dale Hansen gets herring from dewatering conveyer

Highway pushing out resident of 29 years

A 29-year resident of McKenzie Avenue and at least 10 of his neighbors have been informed by the provincial highways ministry their homes will be demolished to make way for a four-lane highway extension.

Alex Caddell, 66, of 583 McKenzie, said he objects to the furtive, impersonal way the highways ministry went about expropriating the retirement home.

There was no warning — only rumors floating around the neighborhood — until the call Nov. 13 from highways appraiser Earl Thompson, Caddell said today.

Thompson told Caddell and his wife, Alice, they have until the end of April to move. Their home will be appraised and an offer made in a couple of weeks.

"It was a blow to us to hear it over the telephone," Mrs. Caddell said.

The purchase price will be paid by the end of November and the Caddells given four months free rent while they look for another house.

Caddell said he just installed new insulation and carpets.

About 10 other solidly-built homes on large lots in the "middle-class residential" area will also be expropriated, according to Caddell, who said several of the families just moved in.

A bank manager next door who settled in four months ago told Caddell he looked three years before he found the house.

Caddell said he has been dealing with rumors about the highway since 1950 and had become used to the idea of living next door to one.

"I assumed it would be going across the front of our place."

The four-lane extension was planned by the ministry approximately 20 years ago as an eventual link between the Pat Bay and Trans-Canada highways.

Survey crews started exploratory work in the spring of this year along a 100 foot-wide corridor reserved by Saanich.

The work touched off a storm of protest from residents of a nearby housing co-operative and preliminary drawings of the extension were altered.

Then home owners affected by the proposed route change demanded the extension be changed back to its original course and both groups have since demanded meetings with highways officials.

Caddell said his family has not opposed the highway extension route to this point and will probably accept the money and quietly look for a new house.

Meanwhile, the ministry has set up an office at 4475 Viewmont to inspect the houses that will be expropriated.

Thompson was not available for comment. A ministry employee said he was out appraising homes.

No beef on CFB rents here

There have been no beefs from CFB Esquimalt personnel about hikes in rents for married quarters.

The situation here is in sharp contrast to CFB Calgary where scores of soldiers are reported wanting out of the service because of 25- to 50-per cent hikes in charges for married quarters announced this month.

Lt.-Cmdr. George Jackson, base personnel officer here, said today not one written complaint about the increases has been received.

Fifty-seven soldiers in Calgary have applied to leave the service this month, according to the Calgary Albertan. Thirty-four applications were received between Nov. 2 and Nov. 19.

Jackson said the new charges for married quarters are based on housing surveys made by Central Mortgage and Housing Corporation in 1978 in various areas across Canada.

He said CFB Esquimalt's "big crunch" came in 1978 when hikes in married quarters were based on a 1976 CMHC survey taken when civilian housing was booming in Victoria.

But Rear-Admiral Michael Martin, commander maritime forces Pacific, appealed the new hikes, which were eventually reduced by 10 per cent.

In former years, Jackson said, married quarters were considered part of a military pay package but in latter years charges for such accommodation have been related to similar civilian housing in the area.

Servicemen and their families living in married quarters pay three charges — one for shelter, another for oil and water utilities and a third for a garage.

The Esquimalt rate for heating, based on local rates, is the third lowest in Canada.

The charge for garages has been increased this month from $5 per month to either $15 to $20.

But Jackson said the base will appeal this hike because the garages are merely frames with no electric power.

Christmas toys sought

The John Howard Society of Vancouver Island has kicked off its eighth annual Christmas toy recycling project.

Bright red barrels have been set up in Mayfair and Hillside shopping centres where donors may deposit good, useable toys.

The toys are recycled and reconditioned by prisoner volunteers.

Some are given to children of prisoners in William Head federal prison and the Vancouver Island Regional Corrections Centre on Wilkinson Road. Any leftover toys go to the needy.

Persons unable to take the toys to the drop-off barrels should contact the society at 386-3428 for alternate arrangements.

The deadline for donations is Dec. 7.

Ask the Times

Q. What is tabasco? S.P.

A. It is the hottest of all spices, capsicum hot pepper, and was first reported in 1868 by Edmund McIlhenny of Avery Island, La.

UVic official raps patent profit push

By AB KENT

The Canadian Patent Development Ltd. — the federal agency which is supposed to help Canadian inventors get patentable ideas into production — was condemned today by a University of Victoria researcher for being interested only in immediate profits.

Dean John Dewey, UVic's research grant co-ordinator, said the university is considering other steps to help inventors get their ideas into production.

One is a new method of patent evaluation being examined by the B.C. Research Council and the National Science Council to help university researchers.

Dewey, dean of graduate studies and himself a research physicist, said in his experience with CPDL, UVic inventors have yet to get anything patented through university applications to the agency.

Dewey said one proposal, to create an innovation officer, would soothe the frustrations of inventors trying to get satisfaction out of CPDL.

He said the innovation officer sought by the research and science councils would see experts evaluate ideas and advise inventors on how to proceed with patenting and marketing and where to obtain financing.

Other university research scientists agree with Dewey's views on the CPDL.

Dr. Robert O'Brien, a chemist, termed the agency a "total bust."

O'Brien has invented two devices that would be useful to science and industry but both have languished through either rejection or indifference on the part of CPDL.

One is a simple innovation that would improve laboratory blood testing.

The other is a system to enhance atmospheric oxygen that could have many industrial applications, among them steel-making.

The most celebrated UVic inventions to date have been the Thermofloat jacket, Sea Seat and Heat Treat, all designed to prevent or reduce hyothermia.

Dewey said these have been ranked among the top 10 Canadian inventions, yet the CPDL would not guide them into production.

Other items that have run up against CPDL inaction are a plasma jet spark plug invented by Dr. Reg Clements and University of Alberta colleagues, and an improved artificial valve for heart transplants designed by Dr. David Walker and research assistant Larry Scotten.

Dewey said the agency appears to be interested only in "something with multimillion dollar impact the first year."

Meanwhile, Dewey suggests, inventors can take advantage of a system employed by the British Patent Office, where for about $10, an applicant submitting a title for his invention is granted a registration date and number which protects him for up to two years while he makes refinements and takes permanent steps to protect the idea.

The Canadian patent office should do the same, he said.

Gliding hang-up

Hang gliding enthusiasts are hung up these days finding a place to practise their sport.

The Victoria Hang Gliding Club will ask Saanich council Wednesday for official permission to use an old gravel pit on Sawyard Rd. to train beginning and intermediate flyers.

The club has been flying at the site three years without permission, but last month two members were asked to leave by Saanich police.

Victoria earlier this year approved the use of Dallas Road as a flying site, club vice-president Ian Vantreight points out in a letter to the recreation committee.

"It's difficult finding suitable areas to fly due to general public opinion of our sport and their fear of its hazards," Vantreight says.

Municipal solicitor Chris Nation believes council will not be liable for injuries caused in a crash but might be held responsible for mishaps that occur on the grounds of the old gravel pit.

If council wants to give the club permission a written agreement should be drawn up, Nation suggests in a report.

The club has been using the site steadily without problems and council should formally recognize the fact, parks and recreation committee director William Young agrees in another report.

A clause stating the municipality is not liable for any type of injury sustained by club members should be included in the agreement, Nation recommends.

He suggests the municipality erect a sign warning hang gliders to use the pit at their own risk.

Jobbed by officials: Scannella

Gets harder all the time: Campbell

Als win awards, Esks the Grey Cup

By CHUCK SVOBODA

MONTREAL (CP) — Montreal Alouettes won two cars and two airplane tickets Sunday, but Edmonton Eskimos won the Grey Cup for the second year in a row.

In the third consecutive Canadian Football League championship meeting between the two clubs, the Eskimos came away with a 17-9 win while three Alouettes picked up the cars and plane tickets as individual stars.

The Als, with most of the crowd of 65,113 in Olympic Stadium rooting for them, kept the score close throughout and even took the lead 9-7 on Don Sweet's third field goal early in the third quarter. But a total of 145 yards on 16 penalties called against the Als plus the tough Eskimos defence gave Edmonton its sixth Canadian professional football title.

The fact that the Als swept the individual awards and kept the score close was not lost on the jubilant Eskimos. "It seems like it's harder all the time," said Edmonton coach Hugh Campbell.

Montreal head coach Joe Scannella, who saw his Als beaten 20-13 by the Eskimos in last year's Grey Cup in Toronto, felt the officiating crew had robbed his team.

"I don't think they're watching two teams," said Scanella. "I don't want to take anything away from Edmonton because they're a good football team. But we lost every kind of big play we had. Every time we started to move, a penalty called it back."

The Als might have pulled it out even in the last two minutes when Keith Baker ran back an Edmonton punt 85 yards to the Eskimos goal-line but it was called back on a clipping call against Gerry Dattilio.

The favored Eskimos, as expected, picked up points with their passing attack. Tom Wilkinson fired a 43-yard touchdown pass to Waddell Smith in the first quarter and replacement Warren Moon passed 33 yards to Tom Scott for another touchdown, which wiped out Montreal's 9-7 lead in the third quarter.

Dave Cutler, who converted both touchdowns, booted a 38-yard field goal at the end of the third quarter to complete the scoring. The Eskimos then curiously tried to protect their lead by ignoring the pass and handing off to running back Jim Germany who, unknown to the public, had been hampered by a cracked rib since last weekend's playoff against Calgary.

The change in strategy was puzzling because Edmonton was the highest scoring team in Canadian football history this year, running up 495 points, largely on passing.

And the move almost backfired, but the Als could not break the Eskimo defence, know by the fans as Alberta Crude.

Apart from the rash of penalties against Montreal and a couple of odd mixups by the officials, it was a well-played game with only one turnover on either side.

Montreal lost the ball once on an interception off Joe Barnes by Eskimo Gregg Butler and Wilkinson gave up an interception to Montreal middle linebacker Tom Cousineau, the $1-million rookie who was named defensive player of the game by a panel of football reporters. Clubmate David Green, who rushed for 142 yards and helped keep the Als in contention throughout, was picked the top offensive player. Each won a new car.

Sweet, who accounted for all of Montreal's scoring with field goals of 38, 45 and 29 yards, was named outstanding Canadian in the game, collecting tickets for two to anywhere on the Canadian Pacific Airlines international system.

The fans did not complain about the weather — sunny skies and a temperature of about eight degrees — but they hooted when referee Lorne Woods and his crew lost track of what down Montreal had in the second quarter.

Woods had to delay the game while checking at the timers' bench to find out that Montreal had second down after he had sigalled for third down.

The hooting turned to angry booing in the second half when the penalties began to mount against the Als.

Barnes, the Als quarterback, admitted his team may have deserved some of the penalties, but like Scannella, he was upset about the lack of some calls against Edmonton.

"What upsets me the most is that while I'm on the sidelines I see our defence play and their offence is grabbing and holding. And then I see Waddell Smith of the Eskimos push Dickie Harris when he had a chance for an interception, and they don't call that," said Barnes.

"There's no question that the penalties hurt us," said Harris.

Montreal defensive back Tony Proudfoot was a little more charitable. "I know the referees have a job to do," said Proudfoot who half blocked an Edmonton punt late in the fourth quarter.

"I can't really make a judgment on their calls. I mean they don't have the luxury of instant replays."

A point perhaps lost in the blizzard of red flags thrown by the officials was the fact Montreal dominated the offensive statistics.

The Als had 318 yards total offence and 21 first downs while the Eskimos had 280 and 16.

The Montreal offence, including Green's 142 yards rushing, came despite the absence of tackle Dan Yochum who was unable to start because of a sprained ankle suffered a week ago. He was replaced by rookie Larry Pfohl and the offensive line still managed to clear a path for Green both up the middle and around the outside.

A number of the Alouettes, even while showing frustration, expressed pride in their effort.

'People have been saying all week that we were going to get blown right out of this game," said Dickie Harris. "Who'd have thought that we'd hold Edmonton to just two touchdowns and still lose."

PROTECTION IS WELCOMED by Montreal ball-carrier David Green as he takes firm hold of Doug Payton and follows big tackle on yard-gaining rush against Edmonton Eskimos in Sunday's Grey Cup football final. Selected as game's top offensive player, Green rushed for 142 yards on 14 carries but his efforts were not enough to prevent Alouettes from losing 17-9 to Eskimos. (CP laserphoto)

Esks admit Als tough as bubbly spills over

MONTREAL (CP) — They hugged, beamed exuberant smiles and dumped champagne on each other even longer than the 10 minutes or so it took the television cameras to get the requisite victory footage.

Edmonton Eskimos, winning their second Canadian Football League Grey Cup game against Montreal Alouettes by a 17-9 score Sunday were a different team than the one which quietly celebrated the 1978 triumph.

Head coach Hugh Campbell, a quiet but intense man, patiently coped with an army of reporters who besieged the dressing room after the game. Then excusing himself, he slipped through to his wife Louise and embraced her in an emotion-filled moment. He also got a hug from Edmonton Mayor Cec Purves.

The joyful celebration was a change from last year in Toronto when after a 20-13 win, Campbell said the club was subdued because the Eskimos had been emotionally drained by incidents during the season.

Two assistant coaches, Joe Faragalli and Cal Murphy, suffered heart attacks from which they've both since recovered.

This time, there was nothing to make up for but plenty to prove, said Dave Fennell, who won the Schenley Award as outstanding defensive player in the CFL last year and this year was named the league's top Canadian.

"You know, we've been picked ever since the first day of training camp opened that we were supposed to win this damn game and you can ask a lot of people, Grey Cups aren't won in June. It takes a lot of fighting to end up there."

Besides the Cup, which the Eskimos have held for three of the last seven seasons, there was another plum to shoot for, Fennell said.

"This is the first time we've won two years in a row. I don't think anyone's done it in a long time and that's what's tougher than anything." Ottawa Rough Riders last did it in 1968 and 1969.

The Eskimos' elation was in part brought on by recognition that the Alouettes were not that far away. Had they not drawn a number of damaging penalties, including one that nullified a fourth-quarter touchdown and squelched a comeback attempt. The fourth-quarter clipping penalty to Gerry Dattilio, which called back Keith Baker's 85-yard touchdown run on a punt return was seen as a key break which may have saved the game for Edmonton.

Campbell admitted he had ordered Moon to slow the game down in the final quarter as the Eskimos kept the ball on the ground, then kicked the Alouettes back into their own end on the boot of Hank Ilesic.

But Campbell said afterward the move went against his philosophy of aggressive offence.

"The last three times we had the ball I said run it, and that was a mistake. But we won, so it was right."

Campbell said he wasn't surprised that Montreal quarterback Joe Barnes managed to sustain a balanced passing and running attack. "The guy's super; he's always done that to us. He's just darn good."

ARGUMENT IS USELESS as Montreal's Larry Uteck pleads with official after being called for pass interference in Grey Cup clash. Penalties were costly for Alouettes in defeat by Edmonton Eskimos.

Blame Crude not the refs

MONTREAL (CP) — Montreal Alouettes complained about the refereeing in Sunday's Grey Cup game against Edmonton Eskimos, but the fact they couldn't score much wasn't the fault of the officials.

The fact is, Montreal has played Edmonton twice this year, lost twice and has not scored a touchdown against the Alberta Crude, as the Eskimo defence is affectionately called in Edmonton.

In the first meeting this year, the Esks blasted the Als 47-6 and in Sunday's Canadian Football League championship game it was 17-9 — and all nine Montreal points came from the foot of Don Sweet, who kicked three field goals.

★ ★ ★

Edmonton's win in the Grey Cup was its second in a row, marking the first time in 10 years that a team has successfully defended the Canadian Football League championship.

★ ★ ★

It could be that the people who hand out the awards to the top players in Canada may just be handing out a jinx.

David Green, the superb running back of Montreal Alouettes, was named outstanding player in the Canadian Football League. However, only twice in 26 years of the Schenley Award has the outstanding player been a member of a Grey Cup-winning team in the same year.

★ ★ ★

For the first time in Grey Cup history, the three individual awards went to members of the losing team. David Green was named top offensive player; Tom Cousineau, the million- dollar middle linebacker, was named top defensive player and Don Sweet was named top Canadian.

★ ★ ★

And in case you were wondering, Montreal kicked off to start the third quarter, thereby putting yet another mark in the record book.

Although some might say the statistic falls into the so-who-cares category, for the record they now have kicked off more than any other team in Grey Cup history. Hamilton and the Alouettes were tied at 35 kickoffs each before Sunday's momentous occasion.

But the Eskimos are creeping up, With three kickoffs Sunday they now have 33, good for third place. Honest.

Steelers, Eagles keeping Pennsylvania fans happy

By The Associated Press

The U.S. got its chance to watch Texas' two teams whoop it up in the National Football League last Thursday. Today, Pennsylvania has more reasons to cheer. It has twice as many winners.

Houston Oilers defeated Dallas Cowboys 30-24 on Thanksgiving Day. On Sunday, Pittsburgh Steelers edged Cleveland Browns 33-30 in overtime and Philadelphia Eagles defeated Green Bay Packers 21-10.

As a result, the Eagles own first place in the National Conference's East Division with a 9-4 record while the Cowboys, at 8-5, share second with Washington Redskins, 14-6 losers to New York Giants on Sunday.

And the Steelers share first place in the American Conference's Central Division with the Oilers, each at 10-3, while the Browns, 8-5, are two games behind.

Steelers scored 10 points in the final 4¾ minutes of regulation play, then beat the Browns on Matt Bahr's fourth field goal, a 37-yarder with nine seconds to go in overtime.

Pittsburgh's Terry Bradshaw completed 30 of 44 passes for 364 yards — all career highs — against Cleveland.

Among Sunday's other highlights:

● Leroy Harris amassed 137 yards rushing for Philadelphia, 80 of them on a fourth-period jaunt that preceded the Eagles' clinching TD in a 21-10 victory over Green Bay.

● Tampa Bay, winless in 1976, had an opportunity to win the first division title of the 1979 season thanks to Chicago's 20-0 loss to Detroit Thursday. But Minnesota, whose best weapon may be the blocked kick, employed that tactic to perfection and kept the Bucs from wrapping up the NFC Central crown with a 23-22 upset. The Vikings got their paws on two kicks, a field goal attempt and a punt.

● Washington is tied with Dallas rather than Philadelphia because it couldn't stop Billy Taylor, who rushed for 126 yards, 74 of them in a one-man drive for the clinching touchdown as New York Giants surprised the Redskins 14-6.

● A week ago, Miami coach Don Shula relegated Bob Griese to bench-warming duties, handing the starting quarterback job to Don Strock. But when Strock was knocked silly by the Baltimore defence, Griese regained his touch with two TD passes against the Colts as the Dolphins won 28-24.

● New Orleans' defence forced six turnovers and chalked up five quarterback sacks and Archie Manning passed for 263 yards as the Saints remained tied with Los Angeles atop the NFC West with a 37-6 romp over Atlanta Falcons.

● Dan Fouts passed for 350 yards — 19 yards shy of the single-game club record he shares with Tobin Rote — and three touchdown passes as the Chargers, 10-3, battered Kansas City 28-7.

Tonight, New York Jets visit Seattle Seahawks.

Cycle triumph for Joostema

VANCOUVER (CP) — Ron Joostema of Coquitlam beat 29 other riders Sunday for the Canadian cyclo-cross championship, a cross-country event for 10-speed bicycles.

Don Hodgson of Toronto was second over the hilly, muddy, 23-kilometre course, one minute and 18 seconds behind the winner.

AMERICAN CONFERENCE

Eastern Division	W	L	T	F	A	Pct
New England	8	5	0	334	237	.615
Miami	8	5	0	250	196	.615
Buffalo	7	6	0	249	222	.538
NY Jets	5	7	0	246	286	.417
Baltimore	4	9	0	216	304	.308
Central Division						
Houston	10	3	0	315	274	.769
Pittsburgh	10	3	0	334	225	.769
Cleveland	8	5	0	319	310	.615
Cincinnati	3	10	0	290	344	.231
Western Division						
San Diego	10	3	0	333	211	.769
Denver	9	4	0	240	201	.692
Oakland	7	6	0	280	259	.538
Seattle	6	6	0	270	281	.500
Kansas City	5	8	0	191	231	.385

NATIONAL CONFERENCE

Eastern Division	W	L	T	F	A	Pct
Philadelphia	9	4	0	252	231	.692
Washington	8	5	0	248	225	.615
Dallas	8	5	0	284	255	.615
NY Giants	6	7	0	203	235	.462
St. Louis	3	10	0	259	286	.231
Central Division						
Tampa Bay	9	4	0	263	200	.692
Chicago	7	6	0	235	229	.538
Minnesota	6	7	0	205	280	.462
Green Bay	4	9	0	193	250	.308
Detroit	2	11	0	189	275	.154
Western Division						
Los Angeles	7	6	0	276	253	.538
New Orleans	7	6	0	306	269	.538
Atlanta	4	9	0	228	307	.308
San Francisco	1	12	0	254	365	.077

NEXT GAME: Tonight — N.Y. Jets at Seattle.

Buffalo 16 New England 13
Pittsburgh 33 Cleveland 30
NY Giants 14 Washington 6
Cincinnati 34 St. Louis 28
New Orleans 37 Atlanta 6
Minnesota 23 Tampa Bay 22
Philadelphia 21 Green Bay 10
San Diego 28 Kansas City 7
Los Angeles 26 San Francisco 20
Miami 28 Baltimore 24
Oakland 14 Denver 10

Cavaliers racing along with a couple of Carrs

By The Associated Press

For a couple of years in Los Angeles, Kenny Carr sat on the bench and waited for his big chance.

He never got it.

"It was a tragedy," says Cleveland Cavaliers coach Stan Albeck. "If he had been playing, he would be a tremendous player now."

Carr seems to be making up for lost time, though, since being traded to Albeck's team last month. His latest game included a 22-point, 11-rebound performance as the Cavaliers defeated New Jersey Nets 112-03 Sunday.

Another Carr on the surging Cavs, Austin, also helped with eight quick points in the last quarter to help Cleveland forge a 97-84 lead.

"What we have done is unbelievable," said Albeck. "We've won four games out of five, in six nights, after travelling all over the place and getting up at six o'clock every morning. We're playing like champions."

Alvan Adams' free throw with 55 seconds remaining gave Phoenix Suns a tight 87-86 victory over Portland Trail Blazers while in Los Angeles, Kareem Abdul-Jabbar scored 25 points, pulled down 15 rebounds and equalled his career high with 11 blocked shots to lead the Lakers past Kansas City, 111-110. Earvin (Magic) Johnson's layup with 1:28 to play gave the Lakers an 111-108 lead and their eventual winning point.

Weekend results:

Cleveland 112 New Jersey 103
Milwaukee 114 Golden State 90
Los Angeles 111 Kansas City 110
Phoenix 87 Portland 86

Saturday

Indiana 115 Detroit 97
New York 133 Cleveland 113
Philadelphia 91 New Jersey 82
Boston 106 Atlanta 101
Washington 105 Houston 103
Golden State 106 Chicago 101
Phoenix 115 Denver 101

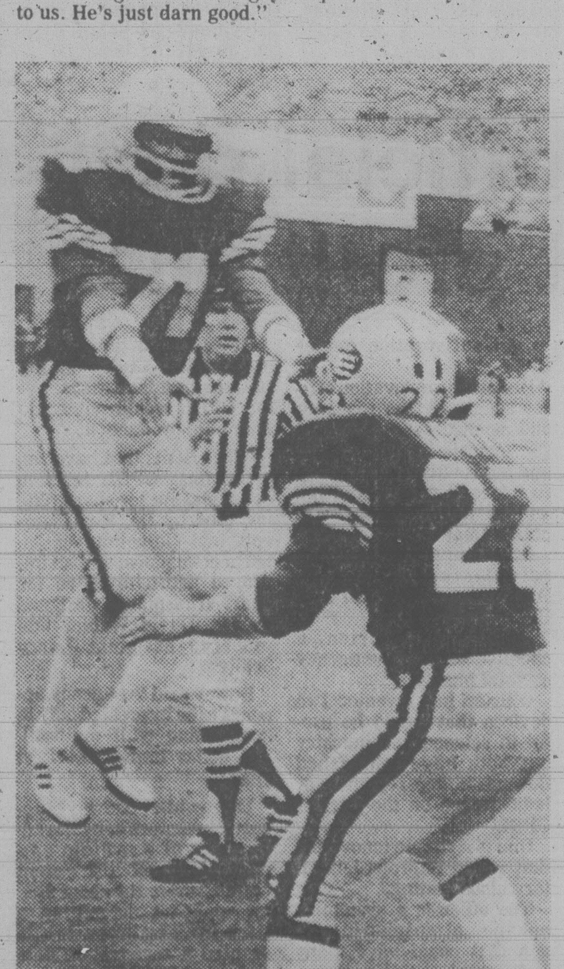

HAPPY ESKIMOS are Tom Scott (22) and Waddell Smith, who leaps on clubmate after Scott scored Edmonton's second touchdown. Smith caught pass for first TD as Eskimos retained national football title.

GREY CUP FIGURES

EDMONTON 17, MONTREAL 9

First Quarter

Edm — TD Smith 43 pass from Wilkinson (Cutler convert) 9:41

Mtl — FG Sweet 38 13:10

Second Quarter

Mtl — FG Sweet 45 4:05

Third Quarter

Mtl — FG Sweet 29 6:42

Edm — TD Scott 33 pass from Moon (Cutler convert) 10:07

Edm — FG Cutler 38 15:00

Fourth Quarter

No scoring.

Montreal	3	3	3	0	—9
Edmonton	7	0	10	0	—17

Attendance: 65,113.

YARDSTICKS

	Mtl	Edm
First downs	21	16
Yards rushing	204	94
Yards passing	151	203
Net offence	318	280
Passes made-tried	13-24	11-21
Interceptions by	1	1
Punts-average	8-46	8-40
Fumbles-lost	3-0	0-0
Penalties-yards	16-145	4-25

Individual

Rushing: Montreal, Green 21-142, Barnes 8-46, O'Leary 3-11, Pfohl 0-5. Edmonton, Germany 15-70, Moon 5-18, Santucci 2-6.

Receiving: Montreal, Green 4-30, Gaddis 3-53, O'Leary 3-44, Baker 2-14, L. Smith 1-10. Edmonton, Smith 4-90, Scott 3-70, Kelly 2-27, Lang 1-9, Santucci 1-7.

Passing: Montreal, Barnes 13-23, 151 yds., 1 intercept; Baker 0-1. Edmonton, Wilkinson 6-10, 107 yds., 1 intercept; Moon 5-11, 96 yds.

Logan, Mikita lead Hawks over Blues

By The Canadian Press

"A new lease on life" is how Dave Logan described coach Eddie Johnston's decision to insert him back into Chicago Black Hawks lineup.

The move paid dividends for both athlete and coach Sunday night as Logan got one of three third-period goals to lift Chicago to a 6-3 National Hockey League victory over St. Louis Blues.

The other third-period scores came from Hawks' Grant Mulvey and Stan Mikita. The Hawks' win, their third in a row, left them with eight wins, seven losses and six ties, within one point of Vancouver Canucks, leaders of the Smythe Division. The Blues are 7-12-4.

"It's like getting a news lease on life — I want to play and I think I can help this team," said Logan, who was benched recently because Johnston wasn't happy with his performance.

"The big thing for me since I've been back is playing with Mike O'Connell, who has to be the most underrated defenceman in the league," Logan said. "He makes things happen out there, and if you watched him tonight, you could see the moves he made."

In other NHL games Sunday night, Toronto Maple Leafs beat New York Rangers 4-3, Boston Bruins duped Montreal Canadies 4-2, Hartford Whalers beat Atlanta Flames 4-2, Washington Capitals tied Quebec Nordiques 2-2 and Buffalo Sabres downed Minnesota North Stars 6-2.

On Saturday, Chicago tripped Toronto 2-1, Montreal beat Boston 3-2, Buffalo downed Washington Capitals 6-1, Detroit Red Wings tied Minnesota North Stars 3-3, Winnipeg Jets upset Vancouver Canucks 5-3, St. Louis nipped Colorado Rockies 4-3, Philadelphia Flyers tied Edmonton Oilers 2-2, New York Islanders tied Los Angeles Kings 4-4, Pittsburgh Penguins beat the Rangers 5-3 and Quebec tied Hartford 4-4.

Veteran Chicago centre Stan Mikita connected on his 541st career goal with less than three minutes remaining in the game.

The three-game win streak has Black Hawks coach Eddie Johnston pleased, and he's not hiding it.

"I was at my wits' end before this . . . and had threatened to shake things up if I didn't get a better effort from some of my players," he said.

"We even tried to waive a couple of players but got turned down. Luckily, we can now boast two good scoring lines and some better work by a number of individuals."

St. Louis coach Barclay Plager blamed the team's showing on injuies.

"I am really not disappointed at tonight's efforts because we have had so many injuries, and we still have some key people out of the lineup, including Chuck Lefley," Plager said. "Some others have just gotten back on the ice. We were lucky to hold our own in that first period, and while I thought we got a better effort in the second and third periods, wejust couldn't make connections."

Defenceman Borje Salming set up three goals, including Paul Gardner's power-play, game-winner with 56 seconds left in the second period, as Toronto handed the Rangers their sixth loss in eight game.

The Leafs, hit by injuries the last two games, lost starting goaltender Paul Harrison late in the first period with a back injury. Team captain Darryl Sittler and defenseman Ian Turnbull are expected to learn late today the extent of injuries suffered in Saturday's losss to Chicago. Sittler injured his ankle and Turnbull his knee.

Boston defenceman Rick Smith got some help from the bounces when his shot with 2:42 left in the first period glanced off Montreal defenceman Brian Engblom and then off the glove of goalie Michel Larocque for the winning goal.

"It was a heckuva game from a lot of people," said Boston coach Fred Creighton, whose Bruins have lost just one of their last 14 games.

"They worked harder than we did," said Canadiens' coach Bernie Geoffrion.

Dave Keon set up second-period goals by Blaine Stoughton and Jordy Douglas to help Hartford improve its record to 7-7-6 with its victory over Atlanta.

Real Cloutier scored with 4:01 remaining to give Quebec its tie with Washington and extend to nine games the Capitals' winless streak.

Craig Ramsay scored two goals and set up a third in a four-goal Buffalo second period as the Sabres beat Minnesota for their fourth victory in five games.

(Summaries on page 20)

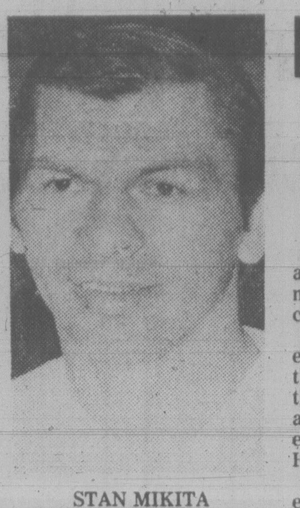

STAN MIKITA
. . . 541st career goal

Navratilova beats Lloyd fifth time

By The Associated Press

The result was familiar, but Chris Evert Lloyd promised it will not be that way next year.

"I have said before this hasn't been my year tenniswise," said Lloyd, who was beaten by Martina Navratilova 6-3, 6-3 Sunday in the finals of a women's challenge tournament in Brighton, England.

It was the fifth time this year Navratilova has beaten Lloyd, who married British tennis player John Lloyd in April.

Since then Lloyd has fallen from the top of the women's ranks, surrendering her No. 1 spot on the computer list to Navratilova and her U.S. Open crown to teenager Tracy Austin.

But she says she'll be back.

"Now I'm going home for a rest, to attend my sister's wedding next Thursday and then to begin work so I can make a fresh start in 1980, because I desperately want to be the best player in the world again," Lloyd said.

Navratilova earned first prize of $22,000 and a car.

Meanwhile, Guillermo Vilas of Argentina and Vijay Amritraj of India won men's tournaments in their home countries, but a third local favorite, Gianni Ocleppo of Italy, lost to hard-serving Butch Walts.

Vilas easily beat Argentina's No. 2 player, Jose Luis Clerc, 6-1, 6-2, 6-1 to win the Argentine Open tournament in Buenos Aires; Amritraj topped Peter Elter of West Germany 6-1, 7-5 to capture the Grand Prix of India at Bombay, and Walts, who had earlier upset top-seeded John McEnroe, smashed seven aces and whipped Ocleppo 6-3, 6-2 to take the $75,000 Italian Indoor Open.

Lockwood to Sox

BOSTON (AP) — Skip Lockwood, a relief pitcher who played out his option this year with New York Mets while nursing a sore arm, has agreed to terms with Boston Red Sox.

Wadkins winner

Times News Services

Bobby Wadkins of the United States shot a one-over-par 73 Sunday for a four-under 284 total and a three-stroke victory in a $245,000 golf tournament at Miiyazaki, Japan.

Wadkins, who started the final round with a one-stroke lead, collected $40,800.

Japan's Minao Takasu and Lu Liang Huan of Taiwan tied for second at 287.

★ ★ ★

Also in golf . . .

Peter Jacobsen, a 25-year-old from Portland, Ore., who has had little success on the U.S. PGA tour, scored a five-stroke victory in the $150,000 Australian Open championship at Perth.

Jacobsen shot a final-round of 68, four under par, for a 279 total and prize money of $30,000. Australia's David Graham was second at 284.

Four players shared third at 285 — New Zealander Bob Charles, Graham Marsh of Australia, American Barry Jaeckel and Severiano Ballesteros of Spain.

Jim Nelford of Burnaby closed with a 73 for 296 but scores of other Canadians were not available.

★ ★ ★

Aing Tsai of Taiwan shot an even-par 74 for a one-under 147 to win a $61,000 women's tournament at Atsugi, Japan, by two strokes. She won $10,200.

Chako Higuchi, Japan's No. 1 woman pro, placed second with 149. Cathy Thompson of the U.S. had a final round 81 for a 155 total and a tie for sixth.

Penalty-killing one reason for Cougar success story

By ERNIE FEDORUK

Victoria Cougars aren't above sinning, but they do not pay for the ones they commit. At least, not often.

Penalty-killing bordering extraordinary is just one of the many reasons that keeps the Cats resting in reasonable comfort atop the Western Division of the Western Hockey League.

When the Cougars defeated Calgary Wranglers 6-3 Saturday at Memorial Arena, coach Doug Sauter moaned about the ineptness of the power plays by his Eastern Division leaders.

Sauter didn't think about giving the Cougars some credit.

Others also may overlook that aspect of Victoria's game but the Cougars are achieving remarkable success while playing out shorthanded situations.

Calgary had seven chances, including one stretch when the Cougars were shy two for a 36-second span, but Victoria failed to yeild.

It marked the fourth straight game Cougars have not given up a goal while shorthanded. To stretch it out further, Victoria has allowed only four power-play goals to the opposition in its last 14 games.

Lethbridge's Ralph Andreesen was the last to sting Victoria's penalty-killers, scoring at 5:23 of the first period in Broncos' home-ice, 6-2 victory on Nov. 14.

It means Cougars have gone 294 minutes, 37 seconds without yeilding another shorthanded goal.

While not obvious of Victoria's remarkable string, the partisans in Saturday's turnout of 3,732 fans applauded Cougar penalty-killing. They hit their feet and hands when Brad Palmer, finishing off the two-man short situation, came through with a sparkling display of stick-handling.

It frustrated Calgary's Don Keller to a point that he tripped Palmer and thereby brought teams back to equal strength.

Palmer drew a standing ovation.

Palmer, Torrie Robertson, Barry Pederson, Bob Jansch, Bob Smith and Greg Adams all have hooked up with Victoria's defence in providing coach Jack Shupe with some exceptional penalty-killing.

And it is ironic that the Cougars are on a streak because their next test will be against Regina Pats. Sparked the sensational-scoring Doug Wickenheiser and Mike Blaisdell, the Pats, who tackle the Cougars in Memorial Arena on Tuesday, are the WHL's most prolific power-play team. Cougars are No. 2 in the power-play department.

Greg Adams and rookie Mark Morrison provided the offensive punch with two goals apiece but the Cougars came up with a strong, overall team effort to decision the visiting Wranglers.

The Wranglers suffered their second straight setback Sunday in Seattle when Dean Postlewaite scored at 30 seconds in overtime to give the Breakers a 6-5 win.

As a result, both Billings, who defeated Brandon Wheat Kings 4-2 Saturday, and the Pats, who trounced New Westminster 11-7 with Blaisdell scoring five goals, closed in on the Eastern Division leading Wranglers.

★ ★ ★

Western Division	G	W	L	T	F	A	P
Victoria	21	16	5	0	99	57	32
Portland	24	14	10	0	114	106	28
Seattle	26	13	12	1	121	138	27
New West	25	2	22	1	77	139	5
Eastern Division							
Calgary	20	15	5	0	103	79	30
Billings	23	14	8	1	128	97	29
Regina	23	14	9	0	150	105	28
Brandon	25	12	12	1	108	111	25
Medicine Hat	25	11	12	2	108	127	24
Saskatoon	24	11	12	1	111	109	23
Lethbridge	22	10	10	2	124	97	22
Great Falls	18	1	16	1	43	121	3

NEXT GAMES: Tuesday — Lethbridge at Billings, Regina at Victoria, Brandon at Calgary.

CALGARY (5) — Kelly Kisio, Blair Peebles, Clinton Fehr, Glenn Merkosky, John Smyth; SEATTLE (6) — Craig Channel, Wayne Van Dorp 2, Joe Ward 2, Dean Postlewaite. Attendance: 1,110.

BRANDON (4) — Mike Winther 2, Don Gillen, Carl Mokosak; GREAT FALLS (3) — Brad Yachimec 2, Brian Switzer. Attendance: 359.

REGINA (11) — Mike Blaisdell 5, Brian Varga 2, Darren Galley, Bud Langstrom, Doug Wickenheiser, Glen Sorenson; NEW WESTMINSTER (7) — Dan Sylvester 2, Daryl Leahy, Anthony McMurchy, Randy Wickware, Marc Chartier, Jack Wright. Attendance: 1,478.

SATURDAY
CALGARY 3, VICTORIA 6
First Period

1. Victoria, Adams 18 (Palmer, Jansch) 5:43
2. Victoria, Pederson 12 (Robinson) 6:43
3. Victoria, Morrison 10 (Robinson, Jansch) 9:30

Penalties — Cote C 5:01, Chudiak C 6:20, Morrison V 7:24, McCarthy V 10:53, Robinson V 12:17, Keller C 13:04, McCarthy V 16:49.

Second Period

No scoring.

Penalties — Gottschalk C 1:01, Dawes V 9:25, Crosson C (major, misconduct), Robertson V (major) 10:13, Kisio C 11:38, Dawes V 14:51, Robinson V 17:23.

Third Period

4. Victoria, Smith 5 (Feltrin, Morrison) 2:43
5. Victoria, Adams 19 (Pederson) 4:44
6. Calgary, Fehr (McLean, Gottschalk) 5:10
7. Calgary, Chudiak (Merkosky) 11:39
8. Victoria, Morrison 11 12:32
9. Calgary, Keller (Peebles) 17:57

Penalty — Zinn (V) 18:24

Shots on goal by

Calgary	12	7	10—29
Victoria	17	9	11—37

Goal — Skorodenski, Mueller Calgary; Eastman, Victoria.
Attendance: 3,732

REGINA (5) — Bill Ansell 2, Blaisdell, Galley, Wickenheiser; PORTLAND (6) — Tim Tookey, Jim Dobson 3, Florent Robidoux, Bart Yachimec. Attendance: 4,204.

BRANDON (2) — John Strait, Mokosak; BILLINGS (4) — Jeff Zilkie 2, Monty Trottier, Rene Lemire. Attendance: 3,121.

NEW WESTMINSTER (5) — Sylvester, Don Werbeniuk, McMurchy, Larry Mollard, Doug Allison; SEATTLE (11) — Van Dorp 2, Dan Held 4, Postlewaite 2, Ward, Alan Graves, John Neeld. Attendance: 2,386.

CZECHS GAIN FINAL

PRAGUE (Reuter) — Czechoslovakia trounced Luxembourg 4-0 Saturday to qualify for next year's European soccer championship final in Rome.

STEWART'S
RESTAURANT
388-7021

11-25
ROSE'S LTD.
JEWELERS
invites you to see our outstanding collection of Columbia diamond rings
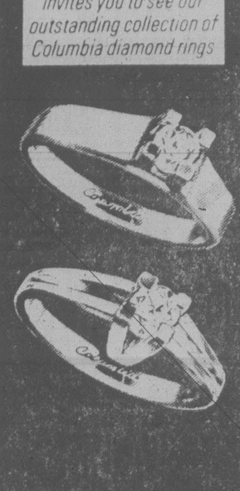
COLUMBIA
DIAMOND RINGS

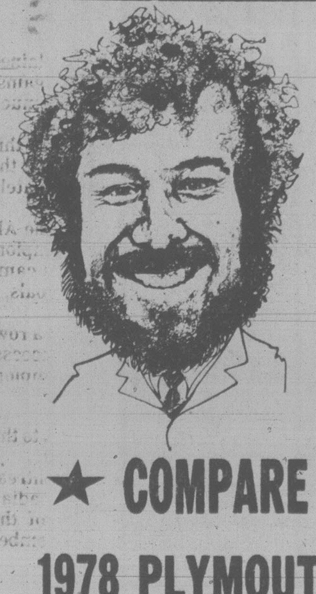
Tom Cino
and
Bryan Cathcart
SELL
Premium Ex-Lease
Vehicles
★ COMPARE VALUE and PRICE ★
1978 PLYMOUTH HORIZON
5-Door, 4 cylinder, automatic transmission, power steering, power brakes, radio, only 12,000 km $5495
1977 PLYMOUTH VOLARE
2-Door Coupe, 6 cylinder, automatic transmission, power steering, power brakes, radio. $3991
1979 PLYMOUTH VOLARE
4-Door Sedan, 6 cylinder, automatic transmission, power steering, power brakes, radio. $5995
1977 CHRYSLER
NEW YORKER BROUGHAM — 4- Door Hardtop, loaded including sunroof, only 35,810 km $7995
idealease
CHRYSLER LEASING SYSTEM
ENSIGN LEASE LTD.
1855 Quadra at Caledonia 386-2411
D.L. 5620
11-25

Schenley O.F.C. The Most Prized Name in Canadian Whisky.
Of all Canadian whiskies, only one is guaranteed on the bottle to be aged a full eight years in charred, white oak casks. And only one consistently brings home the gold medals.
Schenley O.F.C.—Eight gold medals* in eight straight years.
And next year, we hope to make it nine. In honour of the time it takes to make Schenley O.F.C. 8 year-old the most prized name in Canadian whisky.
Schenley O.F.C. The only 8 year-old that's guaranteed right on the back of the bottle.
*Monde Sélection Awards.
SCHENLEY CANADA INC.

Firestone®
WINTER-WISE SERVICE OFFERS
FRONT DISC BRAKE SERVICES
Install new disc pads. Re-pack front bearings. Re-surface front rotors. Inspect front calipers, front grease seals, master cylinder, brake hardware and brake hoses.
$63.95 MOST CARS
WE USE CERTIFIED BRAKES
48,000 km prorated warranty.
ELECTRONIC TUNE-UP
WE USE CHAMPION ECHLIN
We'll install NEW plugs, points, condenser and rotor. Adjust timing and carburetor, and lubricate heat riser valve. Check distributor cap, cooling system hoses, spark plug wires, coil, PCV valve, air filter and gas line filter. Labour included.
4 CYL. $38.95
6 CYL. $43.95
8 CYL. $48.95
MOST CARS AND LIGHT TRUCKS
DRUM/2 WHEEL BRAKE SERVICES
Install new linings. Re-surface drums. Arc linings to drums. Inspect wheel cylinders, master cylinder, brake hardware and brake hoses.
$39.95 MOST CARS
WE USE CERTIFIED BRAKES
48,000 km prorated warranty.
LUBRICATION, OIL, OIL FILTER
We'll change your engine oil, install a new filter and lubricate your car. Labour is included.
WE USE TEXACO KRALINATOR or other quality products
$6.66
MOST CARS AND LIGHT TRUCKS
ASK ABOUT OUR 90 DAY PAYMENT PLAN
CALL FOR AN APPOINTMENT
® Reg'd T.M. — Firestone Canada Inc. · Reg'd User
Firestone Stores
2882 DOUGLAS ST.
AT GARBALLY AT BURNSIDE
385-1404
11-25

Decision on coach delayed by rowers

The Canadian Amateur Rowing Association, wrapping up its annual general meeting at the Empress Hotel Sunday, has a new executive but will have to wait before appointing a national men's coach.

Ben TeKamp of Brockville, Ont., was elected president. Also joining the executive board was Tony Carr of Mill Bay, named third vice-president.

The expected announcement of a national coach failed to materialize but the CARA did confirm it is negotiating with Bob Janousek, a native of Czechoslovakia who coached British Olympic teams in 1972 and 1976.

The CARA and Janousek are "still discussing terms." A spokesman said some minor details have to be cleared up and a final decision could come later this week.

If Janousek and the CARA fail to reach an agreement, the national coach will be selected from a list of Canadian coaches.

Alan Roaf, a Shawnigan Lake Boys' School grad now living in Ottawa, was appointed the women's coach last month.

Nanaimo trips Wests as Attig scores twice

Don Attig scored both the tying and winning goals Sunday to take over the first-division scoring lead and push Nanaimo to a 3-2 upset win over previously-unbeaten Victoria West in a Vancouver Island Soccer League game in the Hub City.

Attig now has nine goals in as many matches.

In other games, Victoria Athletics blanked Oak Bay 5-0 at Heywood Avenue Park, UVic Vikings edged Castaways 1-0 at UVic and Gorge tripped Powell River 4-2 at Topaz Park.

On Saturday, Cosmopolitan Royals shut out Meston's Auto Body 1-0 at Royal Athletic Park.

John McGuire and Steve Forslund scored to give Victoria West a 2-0 lead at half time. Dan Hood, who filled in as goalkeeper during the first half, opened scoring for Nanaimo at the 74-minute mark and set the stage for Attig.

Athletics finally broke through a stout Oak Bay defence to score all five goals in the final 14 minutes of play. George Pakos and George Hind each scored twice and Mark Robb added a single.

Don Marshall, who normally plays goalkeeper for the third division Athletics, preserved his shutout with a good save on a late scoring attempt by Denis Mamic.

Peter Zachary scored on a curling shot off a corner kick at the 84-minute mark to give Vikings the win. Both goalies — Ted Van Waes of UVic and Cal Young of Castaways — came up with good games.

Mike Collis, Howie Kirk, Yosu Iruretagoyna and Stu Holroyd scored for Gorge, which led 3-1 at half time, while Graham Hollingsworth scored both goals for Powell River on penalty shots.

On Saturday, Bob Fleming scored in the first half for Royals and Mike Kliska earned the shutout.

Standings and results of matches in other divisions:

First Division

	G	W	L	T	F	A	P
Vic West	9	7	1	1	22	8	15
Gorge	9	5	2	2	15	10	12
UVic Vikings	9	5	3	1	10	9	11
Athletics	9	5	4	0	22	14	10
Oak Bay	9	4	3	2	7	12	10
Cosmo Royals	9	4	5	0	13	20	8
Nanaimo	9	3	4	2	21	20	8
Powell R.	9	3	5	1	16	19	7
Meston's	9	1	3	5	9	13	7
Castaways	9	0	7	2	9	19	2

Second Division

	G	W	L	T	F	A	P
Prospect Lk.	9	8	1	0	23	6	16
Nanaimo	9	7	2	0	29	9	14
Port Alberni	9	6	1	2	27	11	14
Duncan	9	5	3	1	25	16	11
Vic West	9	3	3	3	16	14	9
Vantreights	9	4	4	1	12	13	9
Oak Bay	9	2	4	3	7	16	7
DaVinci	9	2	7	0	11	27	4
Labatts	9	2	7	0	10	30	4
Cosmo Royals	9	1	8	0	11	29	2

OAK BAY (1) — Ken Garraway; NANAIMO (4) — Rick Sage, John Dunbar, Ray Clarke, Mark Lund.

PROSPECT LAKE (3) — Bill Merriman, Keith Thompson, Andy Demnett; VANTREIGHTS (0).

DAVINCI (1) — Don Bellamy; COSMOPOLITAN ROYALS (0).

PORT ALBERNI (2) — Pete Glaser, Jim Veenhof; DUNCAN (1) — John Garvey.

VICTORIA WEST (3) — Clarence Duits, Mike Murray, Brad Swinton; LABATTS (0).

Third Division

Vic. Athletics 2, Cordova Bay 3.
Kickers 5, DaVinci 0.
Duncan 1, Oak Bay 3.

Fourth Division

Gorge 2, Sidney 0.
Cosmo Royals 1, Oak Bay 0.
Duncan 1, Croatia 4.
Victoria Athletics 3, Castaways 2.
Lakehill 0, Sooke 1.

Fifth "A" Division

Cordova Bay 3, Chez Pierre 0.
Castways 2, Duncan RC 0.

Fifth "B" Division

Saanich 3, Saltspring 2.
Jack's 1, Hawks 0 (by default).
Gordon Head 3, Victoria West 0.

Fifth Division Interlocking

Orcas (B) 2, Prairie Inn (A) 2.

Injured boxer stays in critical condition

NEW YORK (AP) — Willie Classen, the middleweight boxer who suffered severe head injuries in a bout Friday night, remained in critical condition Sunday, a hospital spokesman said.

The 29-year-old Classen is reported to have suffered a hemorrhage in a network of arteries between the brain and the dura, the lining around the brain, in his bout against Wilford Scypion.

Observers said that after two knockdowns Classen did not appear to have heard the bell signalling the start of the 10th round. He did not raise his gloves, and Scypion finished him off with two rights with the round just 12 seconds old.

WE THOUGHT YOU SHOULD KNOW
FOR ALL MAKES
COMPLETE AUTO BODY REPAIRS
PAINT AND GLASS REPLACEMENT
CALL TONY GREEN
ENSIGN BODY SHOP
1124 VANCOUVER ST. 386-2411

Miller quartet tops Dogwood

A rink skipped by Elly Miller defeated Victoria Curling Club rival Shirley Gray to capture top honors in the annual Dogwood Bonspiel for women at the Playland club Sunday.

The triumph by the Miller quartet, which also included Shirley Burley, Charmaine Murray and Mickey Miller, capped a sweeping day for Victoria Club rinks.

Foursomes skipped by Wilma Fenwick, Flora Martin and Carol Rowe won A, B and C events, respectively.

The prizewinners:

"A" EVENT

1. Elly Miller, Shirley Burley, Charmaine Murray, Mickey Miller (Vic).
2. Shirley Gray, Jane Schmidt, Carol Taylor, Fran Hodge (Vic).
3. Mary Matheson, Fernande Hawkes, Shelagh Bell, Judy Martell (RCV).
4. Dorothy Barber, Molly Beddington, Eileen Eldridge, Doris Nordlinger (Vic).

"B" EVENT

1. Wilma Fenwick, Donna Lewis, Beckey Sundstrom, Carol Burton (Vic).
2. Olly Reid, Sandy Booth, Joan Stearn, Ann Dyck (Play).
3. Ruth Miller, Ruth Oster, Audrey Harris, Doreen Heap (Vic).
4. Nick Palfrey, Lori Zacek, Gloria Brum, Sandy Zacek (Esq).

"C" EVENT

1. Flora Martin, Elsie Humphrey, Marie Bissell, Edna Messum (Vic).
2. Sherri Bath, Sandy Martin, Jo-Anne Skillings, Lorna Litwen (Vic).
3. Dorothy Moore, Gail Bendall, Diane Stevenson, Shirley Small (RCV).
4. Diana Mercer, Helen Peterson, Allison Grant, Sandra Hulko (OB).

"D" EVENT

1. Carol Rowe, Judy Christensen, Loraine Ross, Elma Zeigler (Vic).
2. Madelyne Toews, Pat Skorsky, Edna Barrieau, Nan Irwin (RCV).
3. Helen Griffin, Lois Bishop, Nancy Baker, Barb Jewell (Vic).
4. Eileen Beech, Eileen Williams, Shirley Raike, Jo Ferrar (Vic).

Vikes trimmed by James Bay

James Bay Athletic Association and Oak Bay Wanderers came up with one-sided victories during first division play Saturday in the Vancouver Island Rugby Union.

James Bay moved two points ahead of runner-up UVic Vikings by bouncing the collegiate squad 42-18 at UVic and Wanderers moved into a tie with Vikings by trouncing Castaways 21-9 at Windsor Park.

Standings, scorers and results of matches in other divisions:

FIRST DIVISION

	P	W	L	T	F	A	Pts
JBAA	3	3	0	0	107	23	6
Vikings	3	2	1	0	37	46	4
Oak Bay	3	2	1	0	62	23	4
Cowichan	3	1	2	0	42	75	2
Castaways	4	0	4	0	33	84	0

JAMES BAY (42) — Tom Johnston two tries, Darryl Noulette try, Dan Hemmingway try, Ross Attenbrough try, Hans de Goede try, Barry Robbins try and two converts, Murray Allan two converts and two penalty goals; UVIC VIKINGS (18) — Rick Smith try, Pat Trelawny four penalty goals and convert.

OAK BAY (21) — Rich Foster two peanlty goals and two converts, Dan Driedger drop goal, Guy Prevost try, Bruce McDermott try; CASTAWAYS (9) — Darryl Stubbs three penalty goals.

SECOND DIVISION

	P	W	L	T	F	A	Pts
JBAA	8	7	1	0	235	40	12
Agrarians	8	6	2	0	125	76	12
Oak Bay	7	7	0	0	173	36	14
Nanaimo	7	6	1	0	125	68	12
Vampires	9	5	4	0	91	104	10
Norsemen	9	3	6	0	150	169	6
Royal Roads	8	2	6	0	172	172	4
Velox	6	1	5	0	28	132	2
Cowichan	8	2	6	0	60	129	4
Castaways	8	0	8	0	64	227	0

Oak Bay Wanderers 50, Castaways 0.
Cowichan 18, Royal Roads 16.
James Bay 19, UVic Norsemen 3.
Nanaimo 7, Vampires 6.
Agrarians 14, Velox 3.

THIRD DIVISION

CASTAWAYS (16) — Gary Hadfield two tries, Dave Green try, John Harris try; ROYAL ROADS (4) — Peter Munro try.

Clarke in final of Totem

BURNABY (CP) — Brad Clarke's Victoria rink advanced to today's final in the Totem Bonspiel Sunday with an 8-7 victory over defending champion Glen Pierce.

Clarke scored a last-rock takeout to preserve the win. The Clarke rink led 2-0 and 6-3 in the early stages of the game before the veteran Pierce quartet rallied to make it close.

Clarke's rink will meet the Rick Pughe quartet of New Westminster in the final in which the winner can get a berth in the Pacific Coast Curling Association final.

Tigers roll on

Tigers I regained a share of first place with idle Rebels I by blanking Rebels II 7-0 in Vancouver Island Men's Field Hockey Association action Sunday.

The victory extended an unbeaten streak to seven matches and boosted their goals-for-and-against record to 30-0.

In other tussles, Tigers II edged Pirates 2-1, Oak Bay nipped UVic 2-1 and Castaways tripped Rebels III, 6-0.

Standings and scoring:

	G	W	L	T	F	A	P
Tigers I	7	6	0	1	30	0	13
Rebels I	7	6	0	1	24	3	13
Oak Bay	7	4	2	1	15	13	9
UVic	7	3	2	2	11	9	8
Pirates	7	2	3	2	8	5	6
Castaways	8	3	5	0	13	13	6
Tigers II	7	2	4	1	10	13	5
Rebels II	7	1	4	2	3	22	4
Rebels III	7	0	7	0	1	37	0

TIGERS II (2) — Jagir Dhanowa, Jaswant Samra; PIRATES (1) — Harend Sehmi.

TIGERS I (7) — Navroop Kahlon 3, Subhash Sharma 2, Surindr Sharma, Harbhajan Nijjer; REBELS II (0).

OAK BAY (2) — Frank Marlatt, Sandy Colquhoun; UVIC (1) — Bruce Cook.

CASTAWAYS (6) — Martin Philp 2, Jeremy Goodwin 2, Alastair Glegg, Shaun Hutchinson; REBELS III (0).

UVic girls take over first place

University of Victoria Vikettes took over sole possession of first place in the Vancouver Island Women's Field Hockey League by blanking previously-unbeaten Mariners 2-0 Saturday.

Standings, scoring and other results:

FIRST DIVISION

UVIC (2) — Cindy James, Carrie Crookshank; MARINERS (0).

SANDPIPERS (1) — Nancy Nagi; OAK BAY (4) — Pam Kozak 2, Gail Hoskin 2.

SPARTANS (3) — Nancy Charlton 2, Stephanie Doney; COWICHAN (1) — Laurie Gibbons.

SECOND DIVISION

REBELS GOLD (3) — Sherry Robinson 2, Helen Barnes; COWICHAN II (1) — Barb Branting.

SANDERLINGS (2) — Marilyn Hooey 2; EVERGREENS (1) — Judy Bingham.

HOBBITS (0); REBELS RED (1) — Liz Libby.

FIRST DIVISION

	P	W	L	T	F	A	Pts
UVic	8	7	0	1	29	3	15
Mariners	9	6	1	2	17	11	14
Oak Bay	8	5	2	1	21	16	11
Spartans	9	3	5	1	13	14	7
Cowichan I	8	3	4	1	13	14	7
Rebels	9	3	6	0	10	31	6
Sandpipers	8	0	8	0	9	19	0

SECOND DIVISION

	P	W	L	T	F	A	Pts
Sailors	8	5	0	3	27	5	13
Rebels Gold	9	5	1	3	16	11	13
Cowichan II	8	4	1	3	24	9	11
Evergreens	7	2	1	4	11	6	8
Hobbits	8	2	4	3	15	20	7
Sanderlings	8	1	6	1	4	20	3
Rebels Red	9	1	7	1	1	24	3

BLUES SHIFT BOWNESS

ST LOUIS (AP) — St. Louis Blues have sent winger Rick Bowness to their Central Hockey League affiliate at Salt Lake City.

HOCKEY TRAIL

American League
Nova Scotia 4 Binghamton 3
Syracuse 4 Rochester 2

Central League
Indianapolis 5 Cincinnati 1
Tulsa 8 Dallas 2

Quebec Major Junior
Chicoutimi 8 Laval 3
Trois-Rivieres 9 Hull 4
Sherbrooke 7 Montreal 5
Quebec 4 Shawinigan 3

Ontario Major Junior
Niagara Falls 5 Brantford 3
Kingston 12 Kitchener 5
Oshawa 4 Toronto 2
Peterborough 4 Windsor 3

Alberta Junior
Calgary 6 Sherwood Park 4

B.C. Junior
Merritt 6 Chilliwack 5
Nanaimo 6 Billingham 3
Penticton 6 Kelowna 4

SATURDAY

American League
Nova Scotia 6 Adirondack 6
New Brunswick 2 Hershey 0
Maine 3 Rochester 3
Springfield 4 Binghamton 2
Syracuse 5 New Haven 3

Central League
Fort Worth 5 Dallas 3
Houston 4 Birmingham 3

Western International
Spokane 7 Nelson 3
Cranbrook 7 Elk Valley 4
Trail 7 Kimberley 4

Ontario Major Junior
Sudbury 5 Brantford 4
Kingston 8 Kitchener 4
Oshawa 8 Ottawa 6

Alberta Junior
Red Deer 9 St. Albert 3
Calgary 8 Taber 5

B.C. Junior
Bellingham 6 Merritt 4
Kamloops 4 Chilliwack 3
Nanaimo 13 Norwes 7
Abbotsford 5 Richmond 4

West Intercollegiate
Calgary 8 UBC 3
Alberta 4 Saskatchewan 3

Exhibition
Canada Olympic 4 U.S. Olympic 3

Rumsby honored

Bill Rumsby collected the Horwood Memorial trophy during the annual Victoria Motor Sports Car Club awards dinner Saturday at the Red Lion Motor Inn.

The award is given to member who contributes the most to the club.

Other award winners:

Sprint awards: E-production sports cars — Bill Okell; D-improved sedan — John Erith; C-improved sedan — Larry Sandham; G-improved production sports cars — Dennis Mitchell; G-production sports cars — Bill Thow.

Rally awards: Observation — J. Leedham & Pat Leask; Petite Alpine — K. Walker & T. Bradley; Poker — John Bates & Kathy Paone; Dapedo — Bart Spruyt & Norman Scott; Treasure Hunt — Diedre Davies & Wendy Matthews.

Autocross award: Neil Gustafson.
Gymkhana award: Mitchell.
Ladies aggregate: Davies.
Men's aggregate: Thow.
Activities award: Thow.
Competition shield: Mitchell.
Novice award: Gerry Duff.
Pethic award: Marilyn Smith.
Whitehouse award: Wendy Woodley.

Appreciation awards: Brian Jackson, Les Cleghorn, Bonnie McDonald, Paul Whitworth.

TILDEN
1¢ RATE WAR
ASK FOR DETAILS
It's all very much a part of the Tilden Policy: rates as low or lower than our major local competitors. Tilden has a clean, late-model car for you. We feature fine cars by General Motors. Go Tilden. Our rates are a pleasant surprise.

VICTORIA TIRE
Over 24,000 miles? It's time to have your brakes checked!

BRAKE SERVICE
Includes Resurfacing, Parts and Labour
DRUM TYPE 2 Wheels $34.95
DISC TYPE 2 Wheels $64.95
4-WHEEL Front Disc/Rear Drum $94.95
MOST CARS
Phone for appointment now!
WINTER RETREADS
"Winter traction at a popular price!"
PRICED FROM $25 EACH 600-13 BIAS PLY
PRICED FROM $35 EACH 165SR 13 RADIAL PLY
CHARGEX VISA master charge
INSTALLATION INCLUDED . . . NO TRADES REQUIRED
VICTORIA TIRE 610 HERALD at GOVERNMENT 382-6184
GOOD YEAR

DATSUN TOYOTA HONDA
SPECIAL
FOR $26.95
WE'LL CHANGE PLUGS, POINTS & CONDENSER. ADJUST IDLE MIXTURE & SET DWELL & TIMING
(PARTS INCLUDED)
EXTRA CHARGE FOR 6-CYLINDER & DUAL-POINT CARS
CALL 385-6737 FOR APPOINTMENT
THREE POINT MOTORS
2620 GOVERNMENT at Hillside
Dlr. Lic. 5053

INTERLUDE
WITH FUNMACHINE

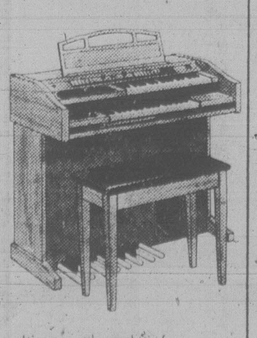

It's versatile and it's fun. See it at
Baldwin
PIANO & ORGAN CENTRE
1736 DOUGLAS STREET
"right across from the Bay"
381-0551

Welcome a smooth number
1878
CANADIAN RYE WHISKY

Aged slowly, gently, in small oak casks.

SHOPPERS DRUG MART

Don't forget to pick up your
DISCOUNT COUPON
for
VICTORIA COUGARS' HOCKEY GAME
TUES. NOV. 27
against the
REGINA PATS
Pick it up at any Victoria or Sidney
SHOPPERS DRUG MART
11-25

George Dean inducted into track's hall of fame

DELTA — George Dean, coach of the Victoria Mercuries club, was one of three men inducted Saturday into the British Columbia track and field hall of fame for service to the sport.

Dean, who has contributed more than 30 years of service to young athletes in Victoria, has been a coach since 1937. He has been twice named coach of the Canadian junior team and was selected as B.C. coach-of-the-year in 1975.

Others inducted for service were John Hutcheon of Richmond and Bob Andrews of Vancouver.

High jumper Debbie Brill of Burnaby was named the female athlete-of-the-year and hammer-thrower Scott Neilson of New Westminster collected the corresponding men's award.

Brill, who trains with the Vancouver Olympic Club, won the high jump event for the Americas in the World Cup competition last August in Montral.

Neilson was a four-time National Collegiate Athletic Association champion while attending University of Washington.

Sprinter Judy Tobacco of Victoria was selected as junior female athlete-of-the-year while hurdler Lloyd Gus of Richmond won the junior men's honors.

In other awards, middle-distance runner Ken Lucks of the Vancouver Olympic Club and pentathlete Connie Pulman-Tuin of Powell River were named male and female juvenile athletes.

In the midget category, middle-distance runner Patricia Wellman of Victoria was selected female athlete and throwing-event specialist Dave MacKenman of Coquitlam took the boys' honors.

Andy Green, a 72-year-old Victoria distance runner, won the masters' athlete award, while Doreen Petrie of Coquitlam, coach of the Cheetahs club, was named coach-of-the-year.

Association members elected Pam Glass of Vancouver as president to succeed Bill McNulty, who is retiring after three years in the post.

VICTORIA HEALTH CLUB
733 JOHNSON
SPECIAL INTRODUCTORY OFFER
Get the most out of your holidays this year. Start one of our special programs today: Reducing Trimming, Pre Ski, Shape-up.
Open six days a week for women **10** visits for **10.00** open six days a week for men.
383-6113

Tillicum Furniture
VICTORIA'S QUALITY FURNITURE STORE
LA-Z-BOY® CHAIR $299.95
Special Price
NOT EXACTLY AS ILLUSTRATED
11-20
1633 Hillside at Scott (Opposite Hillside Shopping Centre) 595-3331
Also at ... 851 Johnson Street 388-6613

Calgary runner wins marathon

SEATTLE — Peter Butler, of Calgary, the Canadian cross-country champion, made his first marathon a success Saturday winning the Seattle marathon in record time.

Butler, 21, completed the 26-mile, 385-yard course in two hours, 17 minutes and 28 seconds to eclipse the old mark of 2:18:28, set in 1977 by Bill Glad of Seattle.

Canadians dominated the top placings in the event as Wendy Robertson, 36, of Vancouver, was the first woman to finish with a time of 2:51:48, good for 257th place in over-all standings.

Temperatures were in the 40s and rain fell throughout the race along Lake Washington as Canadians took three of the top five places in the men's division.

Many runners received medical treatment along the course, and three were released after being treated in hosptial for hypothermia (loss of body heat), said race coordinator Ken Christy.

Christy said 2,791 persons registered for the race, about 2,500 started and 2,150 finished.

Jim Hennessy, 24, of Tualatin, Ore., also beat the old record as he finished second in 2:18:04. Defending-champion Peter Moore, 31, of Edmonton, finished third in 2:20:27, the same as his winning time in 1978. William McIntosh, 28, of North Vancouver, was fifth in 2:22:17.

Gunner Shaw of Victoria's Prairie Inn Hash House Harriers placed 19th over-all in a time of 2:28.30.

Other members of the club finishing were:

Andre Gerard (2:36.14), Don Gillman (2:39.00), Chris Garrett-Petts (2:44.00), Dan Willock (2:52.00), Mike Ellis (2:56.00), Vince Bennallack (3:09.00), Chris Dubetz (3:10.00), Bill Clark (3:14.00), Derek Vann (3:16.02), Tom Rough (3:29.00) and Brian Dallin (3:35.00).

Marathon victory

PHILADELPHIA (AP) — Richard Hayden, a Villanova University law student from Bala Cynwyd, Pa., won the 10th annual Philadelphia marathon Sunday.

SPECIAL ENDS DECEMBER 1
SAVE ON 3 and 9 MONTH MEMBERSHIPS
(WITH UNLIMITED TIME)
TOOLS 'N SPACE

Start building your furniture and Christmas gifts!
Gift Certificates Available.
TOOLS 'n SPACE
338 Catherine St. 383-9600
At Esq. Rd. behind E & N Rail
Open 10-10 Mon.-Thurs.
10-6 Fri. and Sat.
383-9600
338 Catherine (at Esquimalt Rd.)
11-24

NATURAL HAIR IN 8 WEEKS
Canada's leading innovator in hair replacement can give you a full head of natural hair that is part of you 24 hours a day no matter what your activity. Regardless of the extent of your hair loss, Paragon Plus can offer you undetectable, permanent hair. OUR PRODUCT IS GUARANTEED.
Write for your free full color brochure—
PARAGON PLUS
1920 Scotia Tower,
650 W. Georgia Street,
Vancouver, B.C. V6B 4N8
Toll Free 112-800-663-9156
Operator 151
NAME
ADDRESS
CITY PROV./STATE
CODE TEL.
VT11-26

WE THOUGHT YOU SHOULD KNOW
SAVINGS
LIMITED SUPPLY
1979 PLYMOUTH VOLARE
STATION WAGONS

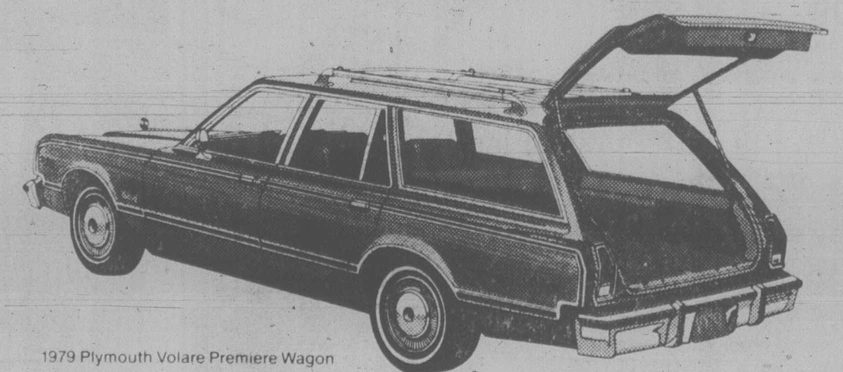

1979 Plymouth Volare Premiere Wagon
YOU GET:
- Factory Air Conditioning
- 5.2 litre V-8 Motor
- Power Steering
- Speed Control
- Digital Clock
- Radial Whitewall Tires
- and Much More
- AM/FM Radio
- Power Brakes
- Roof Rack
- Electric Defogger
- Wheel Covers
- Full Retail Was $9011

$7992
SALE PRICE
BRAND NEW
ENSIGN — CHRYSLER PLYMOUTH
NEW AND USED CARS — YATES AT COOK
NEW AND USED TRUCKS — QUADRA at CALEDONIA
386-2411

Something NEW has been added.
95 HEATING & FIREPLACES
For furnaces, fireplaces, wood and coal stoves, heaters, heating accessories, fireplace accessories . . .
YOU CAN'T BEAT CLASSIFIEDS in THE DAILY COLONIST and the VICTORIA TIMES
386-2121

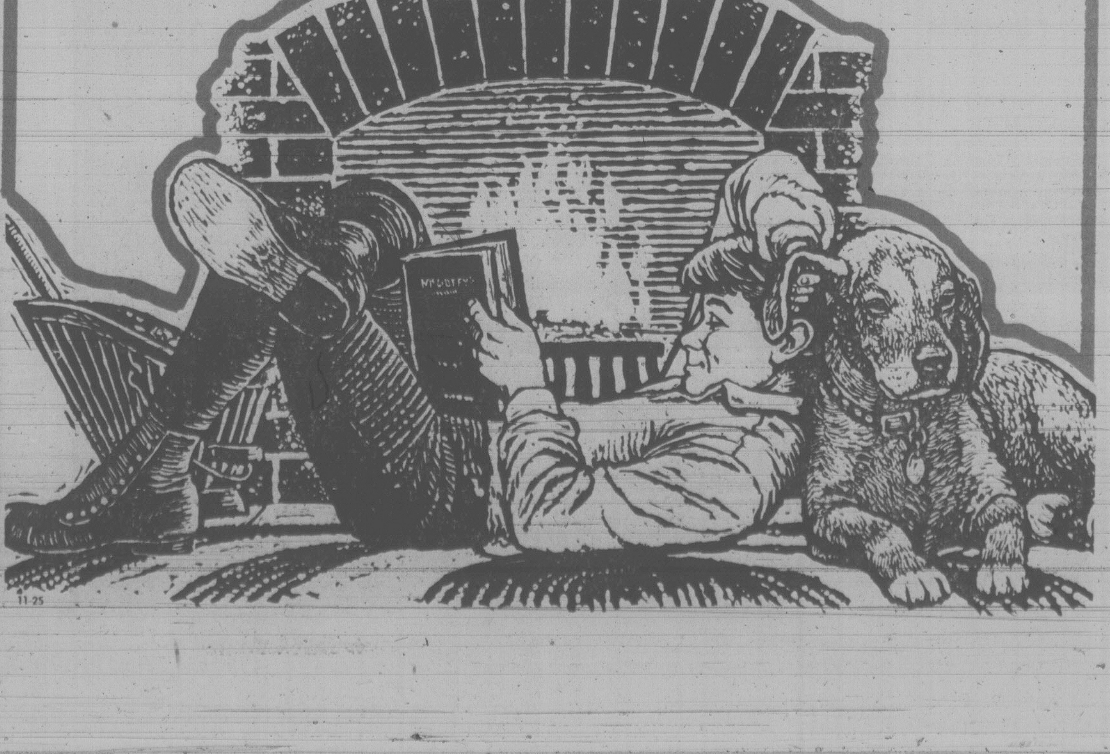
11-25

Rose Bowl gets two of the best

By Associated Press

A national championship shootout between the No. 1-2 U.S. college football teams still isn't out of the question, but for now the Rose Bowl has two of the top three teams.

While Alabama, the No. 1 team in The Associated Press ratings, was idle during the weekend and looking ahead toward next week's annual regular-season windup with Auburn, No. 4 Southern California earned a date in the Rose Bowl against No. 2 Ohio State by routing UCLA 49-14 while No. 8 Oklahoma knocked off No. 3 Nebraska 17-14.

Ohio State, 11-0, and 10-0-1 Southern Cal have been gaining support in recent weeks anyway, and, if 8-2 Auburn upsets Alabama . . . California, here comes your dream matchup.

That would mean another heartache for the Sugar Bowl, which would get 6-5 Georgia, with Alabama in the Fiesta Bowl against Pitt.

While Southern Cal's decisive victory settled the Pacific-10 race — and sent runner-up Washington to the Sun Bowl against either Arkansas, Texas or Houston — Oklahoma destroyed the Orange Bowl's hopes of matching a pair of 11-0 teams in Nebraska and No. 5 Florida State, which turned back Florida 27-16.

Instead, the 10-1 Sooners are headed for Miami while Nebraska will go to the Cotton Bowl against either No. 7 Arkansas, a 31-7 winner over Southern Methodist, or No. 9 Houston, which held off Texas Tech 14-10.

Sixth-ranked Texas, though still in a virtual three-way tie for the Southwest Conference lead, nevertheless was eliminated from Cotton Bowl consideration despite a 13-0 victory over No. 17 Baylor.

If the Longhorns beat Texas A£M on Saturday, they will go to the Sugar Bowl and put Arkansas in the Cotton Bowl. If they lose and Houston wins, the Longhorns probably will go to the Sun Bowl while Houston goes Cotton and Arkansas gets the Sugar.

The rest of the bowl lineup looks like this:

SUGAR: Alabama or Georgia vs. Texas or Arkansas; **GATOR**: Michigan-North Carolina; **LIBERTY**: Tulane-Penn State; **BLUEBONNET**: Purdue-Tennessee; **HOLIDAY**: Brigham Young-Indiana; **PEACH**: Clemson-Baylor; **TANGERINE**: Wake Forest-LSU; **HALL OF FAME**: South Carolina-Missouri; **GARDEN STATE**: Temple-California; **INDEPENDENCE**: McNeese State-Syracuse.

Georgia, LSU, Missouri, California and Syracuse all have five losses, but who cares?

Scores:

Temple 42 Villanova 10
Georgia 16 Georgia Tech 3
Maryland 17 Virginia 7
Mississippi 14 Mississippi St. 9
N. Carolina 37 Duke 16
S. Carolina 13 Clemson 9
Tennessee 20 Kentucky 17
Tulane 24 Louisiana St. 13
Missouri 55 Kansas 7
Oklahoma 17 Nebraska 14
Oklahoma St. 13 Iowa St. 10
Arkansas 31 Southern Meth. 7
Texas 13 Baylor 0
Texas A&M 30 Texas Christian 7
Brig. Young 63 San Diego St. 14
Colorado 21 Kansas St. 6
New Mexico 17 Wyoming 3
Oregon 24 Oregon St. 3
Southern Cal 49 UCLA 14

Sunday (in Tokyo)

Notre Dame 40, Miami, Fla. 15

Too Tall moves up when champ walks out

WASHINGTON (AP) — Ed (Too Tall) Jones stopped Fernando Montes 41 seconds into their scheduled six-round heavywight fight Saturday to win his third consecutive bout since giving up pro football for boxing.

Jones, a former Dallas Cowboys defensive end, hit Montes, a former Mexican heavyweight champion now living in Laredo, Tex., with a left jab and then unleashed a flurry of right hands that sent Montes to the canvas.

Referee Norvell Lee reached the count of nine but said he stopped the fight because Montes' eyes "were still glazed."

Too Tall was moved up for his first main event because the scheduled feature event was cancelled after World Boxing Association lightweight champion Ernesto Espano of Venezuela walked out in a money dispute.

Espana refused to defend his title against Leonidas Asprilla of Colombia, claiming he had not received $60,000 earlier in the day from promoter Jim Denson.

Denson, who also was forced to call off another scheduled bout, said the money was not immediately available because of poor advance ticket sales.

The six-foot-nine, 245-pound Jones, who had a height and weight advantage of six inches and 18 pounds over Montes, was criticized for his awkwardness after his first two bouts.

"I need a lot of ring experience and I didn't get much today," Jones said of his bout, which brought boos from the fans. "I can't listen to all the critics."

In his two previous bouts, Jones decisioned Jesus Meneses and knocked out Abdullah Muhammad.

Braves thump visiting Flames

Saanich Braves kept their unbeaten string alive by snuffing North Shore Winter Club Flames 8-3 in a benefit hockey game Sunday at Pearkes Arena.

Ian McLean scored twice to set the pace for Braves, who lead the South Vancouver Island Junior "B" League with 16 successive victories. Phil Varcoe, Bob Carey, Tracy Patterson, Bruce Tuck, Scott Connors and Ron Brooks added Saanich singles.

Rusty Johnson, Tyler Thorpe and Kent Davis replied for Flames, who held Braves to a 2-2 deadlock after the first period but fell behind 5-2 going into the final 20 minutes.

Marty Wakelyn and Ron Allan combined to block 26 shots on the Saanich net while Colin Ramsden and Brian Bowden made 43 saves for North Shore.

Proceeds from the game were donated to the B.C. Heart Foundation.

New Zealander squash winner

VANCOUVER (CP) — Howard Broun of New Zealand defeated Steve Lawton of Richmond 9-0, 9-4, 9-3 Sunday to capture the Vancouver Racquets Club invitational squash tournament.

Sue Grimsdick of the host club won the women's title by injury default over Barbara Savage of Vancouver

YOUTH SOCCER

Results of matches played during the weekend by teams in the Lower Island Youth Soccer Association:

DIVISION 1A — Gorge FC 0 Gordon Head Cosmos 0, Lakehill Meats 1 Cowichan Trio Sabres 2.

DIVISION 1B — Gordon Head Shell 0 Bays United Rowdies 4, Juan de Fuca Cosmos 12 Bays United Kicks 0, Gorge Buccaneers 3 Cordova Bay Cougars 2, Juan de Fuca Legion # 91 3 Cowichan Mr. Mike's 7, Lakehill Gillespie Electric 1 Prospect Lake Hotspurs 3.

DIVISION 1C — Peninsula Jets 3 Gorge Canadians 4, Bays United Buccaneers 0 Peninsula Falcons 3, Lansdowne Evening Optimists Dynamo 3 Lansdowne 7.

DIVISION 2A — Juan de Fuca Cosmos 3 Lansdowne Evening Optimist Patriots 7, Prospect Lake Penair Rangers 0 Cordova Bay Hawks 0, Gordon Head Eagles 0 Gorge FC 2, Bays United Metro Toyota 3, Kowichan Kicks 4.

DIVISION 2B — Lansdowne Evening Optimist DaVinci 0 Lakehill McKenzie Esso 4, Sooke Checkers 2 Peninsula Flyers 5, Bays United Vickery Construction 1 Gordon Head Saunders Hitchman 4.

DIVISION 3A — Gorge FC 5 Bays United Spartans 1, Juan de Fuca Cosmos 1 Gordon Head Smith Bros. 1, Lakehill Radicon 7 Lansdowne Evening Optimist Santos 0.

DIVISION 3B — Duncan Legion 1 Cordova Bay Bruins 4, Cowichan Moose 0 Gordon Head Tom's House of Pizza 4, Lansdowne Evening Optimist Islanders 1 Lakehill FC 5.

SATURDAY

DIVISION 4A — Bays United Travelworld 2 Lake Hill Bullfrog 3 Jadresko 2 Gordon Head Cosmos 1, Lans Eve. Opt. Tigers 3 Gorge F.C. 2 Duncan Woodland Auto Body 5 Pros.Lk. Liddell Cons. 1.

DIVISION 4B — Gorge Royals 0 Cordova Bay Tigers 7, Lans. Eve. Opt. Bombers 0 Juan de Fuca Doman's 2, Peninsula Cougars 3 Salt Spring Kicks 1.

DIVISION 4C — Gordon Head ANAF Vets 1 B.U. Ocean Construction 1, Copley Bros. 4 B.U. Titans 1. insula Thunderbirds bye.

DIVISION 5A — G.H. Coppen Jewellers 1 L.H. Peter Pollen 1, Gorge F.C. 4 P.L. Prescription Optical 2, McLaren Electric 6 Duncan Eagles 0.

DIVISION 5B — B.U. United Comm. Travellers 3 Gorge Canadians 1, Cordova Bay colts 2 Bays United Pembertons 5, Acme Gutters 6 Gordon Head Machinists 0, Eve. Opt. Colts 3 Peninsula Dolphins 1.

DIVISION 5C — Lans. Eve. Opt. Mustangs 1 Westcan Terminals 6, Bays United Strikers 1 Gorge Buccs 11, G.H. Acme Comm. Painting 3 Cowichan Butler Lafarge 0.

DIVISION 6A — G.H. Lums 5 L.E.O. Pintos 0, L.H. Quadra Electric 0 Gorge F.C. 1

DIVISION 6B — Peninsula Hornets 0 Duncan Westcan Raiders 0, Coreland Dev. 0 G.H. Alliance 3, Cedar Hill Esso 0 A.A. Trans. 1, Dragons 3 Westcan Stevedores 1.

DIVISION 6C — Gorge Canadians 1 Saltspring Strikers 2, RCAF 1 King John Inn 2, Sooke Realty 0 G.H. Cosmo 0, J de F U.N.N. 0 Mavericks 2.

DIVISION 6D — Tigers 5 B.U. Unicorn 1, Peninsula Cobras 0 Redi-Mix 5, Cowichan Caps 0 Gorge Buccs 0.

DIVISION 7A — Gorge F.C. 2 B.U. Newport Meats 0, OK Tire 2 Cordova Bay Bears 0, Univ. Hts. Esso 4 B.U. Greens 2, Hurricanes 1 Sockeyes 2.

DIVISION 7B — P.L. Oldfield Service 7 Gorge Canadians 0, Stockers N/A 2 Knights of Col. 0, Ridley Bros. 2 Peninsula Eagles 3.

DIVISION 7C — B.U. Village Meats 1 West Coast Savings 3, Gorge Royals 4 Mt. Prevost Legion 2, J de F Royal Roads 4 P.L. Trev's Drywall 0.

DIVISION 7D — J de F Dyke Masonry 3 United Comm. Trav. 0, B.U. Barbarians 0 L.E. O. Spitfires 5; F.O. Eagles 0 Peninsula Warriors 3.

DIVISION 8

DOGWOOD — Gorge Royals 3 Leopards 1, Somerby Wood 0 Mander Trucking 1, Oak Bay Hardware 6 Hampton Hustler s 1. **HEMLOCK** — Shelbourne Plaza 5 Rovers 0. **CEDAR** — Oliver Hounds 3 Home Lumber 1, Steelers 4 Van Isle 0, Gorge FC 11 Cosmos 0. **FIR** — GH Vic Kinsmen 0 CB Bobcats 6. **MAPLE** — Shelbourne Drugs 1 Buckle Elec 4, Langford Esso 0 Whitecaps 5, Kickers 4 Wolves 0. **OAK** — Dairy Queen 1 Lions 1, Gray Line 3 Lansdowne Blues 1.

DIVISION 9

NORTH — J de F Langford Bld 0 Gordon Head Kiwanis 1, P.L. Island Indust 1 Lans Eve Opt Boxers 2, Cordova Bay Eagles 0 Gorge Canadians 0, Lans. Eve. Opt. Raiders 0 Lakehill Tom's Pizza 0. **SOUTH** — Peninsula Sharks 0 Gorge Royals 0, Totem Towing 3 Lans. Eve. Opt Rangers 0, G.H. Vic Auto Trans. 1 Cordova Bay Ravens 0, Peninsula Panthers 0 Gorge F.C. 0, G.H. Teamsters 0 J de F Suburban 0. **EAST** — Sooke Blue Jays 2 Lakehill Mercury Marine 0, J de F Strikers 0 Pros Lake Old Country 0, J de F Mega Power Elec. 0 Gord Hd. Hillside Golf 0. **WEST** — Lans Eve Opt Rovers 0 Peninsula Rowdies 2, Peninsula Whitecaps 0 J de F Glen Vall Ele. 3, Saanich Kiwanis 0 J de F Tigers 2, Sambo's 0 Gorge United 0, Pirates 2 G.H. Menzies Plumb. 0.

DIVISION 10

NORTH — P.L. Arctic Install. 1 de F Deken Electric 1, Kickers 2 Cordova Bay Ramblers 1, Eve. Opt. Strikers 0 Lakehill Cable 1. **SOUTH** — Cordova Bay Spartans 0 Cordova Bay Flyers 2, P.L. Dick Reid Excav. 0 Lans. Eve. Opt. Waves 2, 1

Girls' soccer results

Results of weekend matches played in the Greater Victoria Girls' Soccer Association:

SENIORS

Division 1: Dynamos 0, Saanich Islanders 0; Strikers I 2, Lakehill 4.

Division 2: Saltspring 0, Juan de Fuca 0; UVic Nordicas 4, Nanaimo 1; Gorge Royals 6, Gordon Head Chew Excavating 1.

Division 3: Cliff MacKay Ltd. 4, Gorge Buccaneers 0; Duncan 2, Firefighters 6.

JUNIORS

Saturday

Division 1: Gordon Head Gar's Trophys 3, Gorge FC 2; Oak Bay Chargers 14, JDF Debbie's Boutique 0.

Division 2: Cordova Bay Cougars 4, Gordon Head Shandley-Tuson Insurance 0; Oak Bay 6, Gorge Royals 0.

Division 3: Gordon Head United Commercial Travellers 7, Roadrunners 0; Gorge FC 6, JDF Nasell Disposal 0.

Division 4: Cordova Bay Galleons 0, Gordon Head Pacific Trollers 0; Gorge FC 0, JDF Hangouts 0.

Division 5: Oak Bay West Coast Acorns 0, Gorge FC 0; JDF Cyrpess Disposal 0, Cordova Bay Pumpkins 0; Gordon Head Lions 1, Oak Bay West Coast Savers 0; Cordova Bay Surfs 0, Gordon Head Muppets 0.

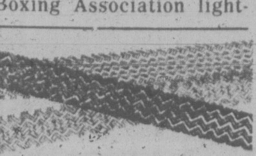
GET TRACTION THIS WINTER WITH GENERAL WINTER TIRES
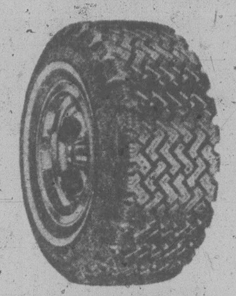
BELTED WINTER
70-SERIES
CLEAT 700
FIBRE GLASS BELTS
FROM $57.10 EACH INSTALLED SIZE: E-70-14
D&D TIRE
GENERAL TIRE 1620 BLANSHARD
382-7283 11-26

At Budget you're #1
FOR LEASE
MINIMUM 30-DAY LEASE AS LOW AS
$199.50 PLUS PLATES and INSURANCE
1980 CHEVETTE WITH 2000 FREE KILOMETERS PER MONTH
OTHER LEASE VEHICLES AVAILABLE . . .
FAIRMONT · CITATION · MUSTANG
SKYLARK · CAPRICE · CUTLASS
THUNDERBIRD · MONTE CARLO · COUGAR
GRAND PRIX · CAMARO · FIREBIRD
ALL AT COMPETITIVE COST
INQUIRIES 3657 HARRIET 386-7715
Budget rent a car

Take advantage of old age.

Choice Madeira wines
Casa dos Vinhos da Madeira
Funchal, Madeira
Marketed across Canada by Schenley Canada Inc.

Sears
Christmas is coming...
Boys' Official NHL clothes... gifts he won't wait to wear

Save $2
Polyester/cotton knit jerseys
8.99 Reg. $10.99
a-Team color striping on arms and body. Machine wash, dry flat. 09(Toronto), 02(Montreal), 03(Vancouver). Sizes 8(fits 7-8), 12(10-12), 16(14-16), 18(18). 40R 093 514B
Not for wear over equipment.
Save $2
Nylon mesh V-neck jersey
10.99 Reg. $12.99
b-Team crest on front, team color striping on arms and body. 02(Montreal), 03(Vancouver), 09(Toronto). Sizes 8(fits 7-8), 12(10-12), 16(14-16), 18(18). 40R 093 859B
Not for wear over equipment.

Save $2
Acrylic crew neck sweatshirt
8.99 Reg. $10.99
c-Team crest on front, number on back. 09(Toronto), 02(Montreal), 03(Vancouver). Sizes 8(fits 7-8), 12(10-12), 16(14-16), 18(18). 40R 077 809B
Not for wear over equipment.
Save $2
Acrylic hooded sweatshirt
10.99 Reg. $12.99
d-Jacket-style sweatshirt with zippered front. 02(Montreal), 03(Vancouver), 09(Toronto). Sizes 8(fits 7-8), 12(10-12), 16(14-16), 18(18). 40R 077 712B
Save $2
Corduroy straight-legs
14.99 Reg. $16.99
e-14-wale cotton/polyester corduroy jeans. 02(Montreal in Brown), 03(Vancouver in Black), 04(Boston in Antelope), 08(N.Y. Islanders in Navy), 09(Toronto in Navy). Sizes 8-18. 40R 014 951B

Save $4
Acetate/nylon hooded robe
14.99 Reg. $18.99
g-06(Philadelphia), 03(Vancouver). 09(Toronto), 02(Montreal), 05(Buffalo). Sizes 8, 12, 16, 18. 40R 051 052B.
Save $2
Polyester/cotton pyjamas
9.99 Reg. $11.99
f-05(Buffalo), 06(Philadelphia). 02(Montreal), 03(Vancouver), 09(Toronto). Sizes 8, 12, 16, 18. 40R 095 098B
'Wrap it up now!' Look for your 40 page flyer.
Sears: Boys' Wear (40) 24 Hour Teleshop: 595-3161. Prices in effect now through Sat., Dec. 1st while quantities last.
Shop 9:30 Wed. thru 5:30 Sat., Dec. 1st while quantities last
Simpsons-Sears Ltd.
'Reg.' or 'Was' refers to Simpsons-Sears prices.

PROVINCE-WIDE DISCOUNT SALE

$500 to $1,000 discounts!

Dodge & Plymouth dealers are dealing on a great lineup of gas-saving Japanese Imports!

COLT HATCHBACK
1st in gas economy!
Also two-doors, four-doors, wagons.
5.8L per 100 km (78.4 km per gal.) with 1.4L engine, manual 8.

ARROW FASTBACK
Sporty, economical!
7.0L per 100 km (65 km per gal.) with 1.6L engine, manual 4

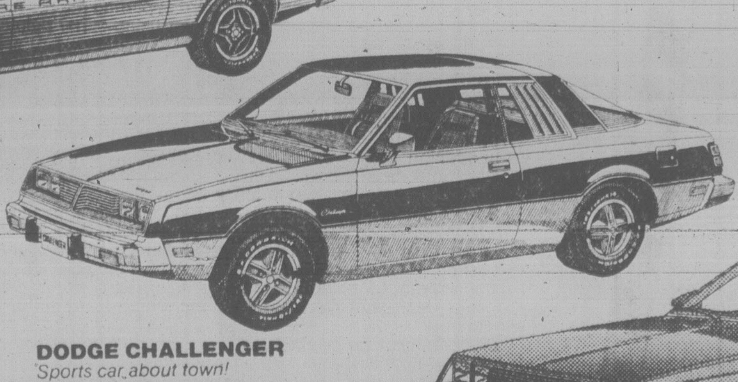

DODGE CHALLENGER
Sports car about town!
8.7L per 100 km (58.1 km per gal.) with 2.6L engine, manual 5

PLYMOUTH SAPPORO
Sophisticated sports car!
8.7L per 100 km (58.1 km per gal.) with 2.6L engine, manual 5

DODGE D50
The sporty pick-up!
8.6L per 100 km (52.9 km per gal.) with 2.0L engine, manual 4

Great values at participating Dodge and Plymouth dealers.
Ask for details.

Dodge | CHRYSLER | Dodge Trucks | SALES/SERVICE
Plymouth | CHRYSLER | Dodge Trucks | SALES/SERVICE
BUY OR LEASE

Special Offer
5 80
CHRYSLER PROTECTION PLAN
FREE!
until December 31, 1979

Chrysler has confidence in the vehicles they sell. Confidence enough to offer a 5 year, 80,000 kilometre Service Protection Plan. Get yours FREE when you buy one of these cars or trucks. *You'll save up to an additional $226.*

BUILT TO SAVE ON GAS. PRICED TO SAVE YOU DOLLARS. YOU WIN BOTH WAYS.

NHL SUMMARIES

WALES CONFERENCE

Norris Division	G	W	L	T	F	A	P
Montreal	22	13	6	3	83	60	29
Los Angeles	22	9	8	5	92	91	23
Pittsburgh	19	8	7	4	65	67	20
Hartford	20	7	7	6	66	61	20
Detroit	19	6	10	3	55	62	15
Adams Division							
Boston	21	15	3	3	81	53	33
Buffalo	22	13	6	3	86	61	29
Minnesota	20	10	5	5	87	70	25
Toronto	21	9	10	2	76	71	20
Quebec	21	7	10	4	66	74	18
CAMPBELL CONFERENCE							
Patrick Division							
Philadelphia	19	15	1	3	86	59	33
Atlanta	22	11	8	3	81	65	25
NY Rangers	22	9	12	1	88	94	19
NY Islanders	19	6	9	4	69	70	16
Washington	23	4	15	4	62	95	12
Smythe Division							
Vancouver	22	9	8	5	76	72	23
Chicago	21	8	7	6	58	57	22
St. Louis	23	7	12	4	66	88	18
Winnipeg	21	7	11	3	51	80	17
Edmonton	21	3	12	6	70	96	12
Colorado	20	4	13	3	56	74	11

NEXT GAMES: Tuesday — Hartford at Philadelphia, Toronto at Atlanta, Montreal at Detroit, Winnipeg at Los Angeles, Quebec at St. Louis, Buffalo at Boston.

TORONTO 4, N.Y. RANGERS 3

First Period

1. Toronto, Williams 11 (Gardner, Salming) 7:38
2. Toronto, McDonald 10 (Salming, McKechnie) 15:18
3. New York, Greschner 5 (Johnstone) 19:51

Penalties — Quenneville T 4:10, Boschman T (minor, major), Hospodar NYR (major) 11:55, Don Maloney NYR 13:58, Williams T 17:47, Esposito NYR 17:47.

Second Period

4. New York, Duguay 8 (Bothwell, Esposito) 16:42
5. Toronto, Burrows 2 (Anderson, Butler) 17:09
6. Toronto, Gardner 5 (McKechnie, Salming) 19:04

Penalties — Burrows T 1:57, Marois NYR 5:08, Williams T, Vadnais NYR (misconducts) 7:07, Anderson T 8:10, Saganiuk T, Johnstone NYR (majors) 8:10, Duguay NYR 13:29, Boudreau T 13:45, Hospodar NYR 18:05.

Third Period

7. New York, Hedberg 14 (Beck, Nilsson) 1:46

Penalties — McDonald T 6:44, Butler T, Vadnais NYR (double minor) 7:58, Toronto bench (served by Anderson) 10:38, Williams T, Vickers NYR 15:44.

Shots on goal by

Toronto	8	13	9	— 30
New York	8	11	11	— 30

Goal — Harrison, Palmateer, Toronto; Thomas, New York.

Attendance — 17,412.

ATLANTA 2, HARTFORD 4

First Period

1. Hartford, Plumb 2 (Rogers, G. Howe) 3:44

Penalties — B. Bennett H, Russell A 13:29, Russell A 19:47.

Second Period

2. Hartford, Stoughton 13 (Keon, Sims) 3:12
3. Hartford, Douglas 5 (Keon) 15:07

Penalties — None.

Third Period

4. Atlanta, Nilsson 13 (Unger) 2:18
5. Hartford, Rogers 9 (Sims, G. Howe) 2:46
6. Atlanta, Boldirev 8 (Clement, Pronovost) 8:46

Penalties — Douglas H 2:15, Marsh A 11:11, Plumb H 14:06, Ley H, Rota A (majors) 19:28.

Shots on goal by

Atlanta	12	7	6	— 26
Hartford	12	9	3	— 24

Goal — Bouchard, Atlanta; Garrett, Hartford.

Attendance — 7,627.

WASHINGTON 2, QUEBEC 2

First Period

1. Quebec, Ftorek 5 (Tardif, Lacroix) 7:49

Penalties — None.

Second Period

2. Washington, Charron 3 (Picard, Green) 0:16
3. Washington, Lane 2 (Gustafsson) 8:00

Penalties — Svensson W 5:07, Jarvis W 18:26.

Third Period

4. Quebec, Cloutier 16 (Hart, Ftorek) 4:01

Penalty — Tardif Q 14:09.

Shots on goal by

Washington	8	10	8	— 26
Quebec	7	7	8	— 22

Goal — Stephenson, Washington; Dion, Quebec.

Attendance — 10,643.

MONTREAL 2, BOSTON 4

First Period

1. Boston, Ratelle 11 (Middleton) 3:26
2. Boston, Cashman 5, (Middleton, Redmond) 6:23
3. Montreal, Shutt 13, (Lafleur, Lapointe) 8:28
4. Montreal, Lafleur 18 (Shutt, Larouche) 13:08
5. Boston, Smith 3 (Lalonde, Miller) 17:18

Penalties — Houle M 3:22, Lupien M 5:43, McCrimmon B 8:14, Houle M 14:56, McCrimmon B 19:58.

Second Period

6. Boston, Miller 6 (Bourque) 5:28

Penalties — Langway M 5:48, Bourque B 18:49.

Third Period

No scoring.

Penalty — Larouche M 19:03.

Shots on goal by

Montreal	6	6	10	— 22
Boston	12	14	6	— 32

Goal — Larocque, Montreal; Gilbert, Boston.

Attendance — 14,673.

ST. LOUIS 3, CHICAGO 6

First Period

1. St. Louis, Brownschidle 4 (Federko, Dunlap) 8:33
2. Chicago, Bordeleau 2 (O'Connell, Mikita) 16:25

Penalties — Kerr C 8:21, Dunlap SL 10:41.

Second Period

3. Chicago, Bulley 6 (Lysiak, Higgins) 10:10
4. Chicago, Higgins 4 (Marks, Logan) 17:19

Penalties — Bulley C 0:21, Michelitti SL 2:28, Lysiak C 6:12, Kea SL 14:05.

Third Period

5. Chicago, Mulvey 8 (Preston, Ruskowski) 5:31
6. St. Louis, Sutter 8 (Federko, LaPointe) 9:27
7. Chicago, Logan 2 (Mikita, Preston) 12:20
8. St. Louis, Turnbull 4 (Babych) 13:58
9. Chicago, Mikita 2 (Logan, O'Connell) 16:41

Penalties — Sutter SL (major), Ruskowski C 12:00.

Shots on goal by

St. Louis	3	10	12	— 25
Chicago	8	11	7	— 26

Goal — Staniowski, St. Louis; Esposito, Chicago.

Attendance — 10,152.

MINNESOTA 2, BUFFALO 6

First Period

No scoring.

Penalty — Korab B 9:00.

Second Period

1. Buffalo, Smith 8 (Schoenfeld, Gare) 0:29
2. Buffalo Gould 6 (Ramsay) 3:08
3. Minnesota, MacAdam 9 (Shmyr) 11:18
4. Buffalo, Ramsay 5 (Luce, Schoenfeld) 17:17
5. Buffalo, Ramsay 6 (Seiling, Luce) 19:34

Penalty — Hartsburg M 7:59.

Third Period

6. Minnesota, Maxwell 3 (MacAdam, Eaves) 9:53
7. Buffalo, Luce 6 (Van Boxmeer) 13:56
8. Buffalo, McKegney 5 (Gare, Smith) 15:22

Penalties — None.

Shots on goal by

Minnesota	7	6	6	— 19
Buffalo	9	7	9	— 25

Goal — G. Edwards, Minnesota; D. Edwards, Buffalo.

Attendance — 16,433.

SATURDAY

BUFFALO (6) — Gare 2, Martin 2, Smith, Perreault; WASHINGTON (1) — Charron. Attendance: 9,027.

CHICAGO (2) — Lecuyer, Logan; TORONTO (1) — Sittler. Attendance: 16,485.

BOSTON (1) — Secord; MONTREAL (3) — Larouche, Shutt, Savard. Attendance: 18,080.

N.Y. RANGERS (3) — Duguay, Hedberg, Bothwell; PITTSBURGH (5) — Marshall 2, Kehoe, Lee, Sheppard. Attendance: 11,629.

QUEBEC (4) — Leduc 2, Tardif, Goulet; HARTFORD (4) — Rogers 2, Carroll, Stoughton. Attendance: 7,627.

DETROIT (3) — Mahovlich, Foligno, Labraaten; MINNESOTA (3) — Eaves, Younghans, Manery. Attendance: 14,441.

VANCOUVER (3) — Gradin, McCarthy, Derlago; WINNIPEG (5) — Lukowich, Sjoberg, Stamler, Drouin, Mann. Attendance: 13,110.

COLORADO (3) — DeBlois, Valiquette, Robert; ST. LOUIS (4) — Crombeen, Babych, Sutter, Patey. Attendance: 14,695.

PHILADELPHIA (2) — Linseman, MacLeish; EDMONTON (2) — Callighen, Weir. Attendance: 15,423.

N.Y. ISLANDERS (4) — Henning, Trottier, Bossy, D. Potvin; LOS ANGELES (4) — Halward, Simmer, Jensen, Taylor. Attendance: 12,765.

SPORTS MENU

TONIGHT

BASKETBALL

9 p.m. — Victoria Senior "B" Men's League, Ivys vs. Junior Men, Central Junior High School.

HOCKEY

8:15 p.m. — South Vancouver Island Junior "B" League, Juan de Fuca vs. Fuller Lake, Juan de Fuca Arena.

TUESDAY

HOCKEY

8 p.m. — Western League, Regina Pats vs Victoria Cougars, Memorial Arena.

7:30 p.m. — South Vancouver Island Junior "B" League, Saanich vs. Oak Bay, Pearkes Arena.

BASKETBALL

7:30 p.m. — High school boys' exhibition, St. Michael's University School at Spectrum.

9 p.m. — Victoria Senior "B" Women's League, Vidalin Construction vs. First United Stars, Lansdowne Junior High School.

CURLING

9 p.m. — Harley Davidson series, Racquet Club of Victoria.

RADIAL RETREAD SNOW TIRES FROM 31.95
OK TIRE STORES
3030 NANAIMO ST.
Turn off Finlayson at Trader Vic's
386-3156

First of many titles for Viking cagers?

Times News Services

The Ken Shields-coached Victoria Vikings beat Acadia Axemen 86-78 Saturday to capture the 12th annual Naismith Classic at Waterloo, Ont., and give the Vancouver Island university its first major title in Canadian intercollegiate men's basketball tournament play.

Billy Loos scored 25 points and Reni Dolcetti added 16 to lead the Vikings past the defending champion Axemen. Victoria currently is the top-ranked intercollegiate team in Canada.

Acadia's Mike Hazard, the tournament's most valuable player, led all scorers with 35 points. In three tournament games, Hazard scored a total of 101 points and was good on all 37 free throws.

Carleton Ravens downed host Waterloo Warriors 70-54 to win the consolation crown in the eight-team tournament.

Tom Cholock of Carleton, Dolcetti, Loos, Hazard and Doug Vance of Waterloo were selected to the tournament's all-star team.

Victoria defeated Lakehead Nor'westers 99-83, while Acadia, paced by Hazard's 32 points, dumped Manitoba Bisons 84-72 in the championship semi-finals earlier Saturday.

In consolation semi-finals, Carleton beat St. Francis Xavier X-men 64-61 and Waterloo defeated Wilfrid Laurier Golden Hawks 95-74.

In Lethbridge, Vikettes completed an all-winning weekend as the Victoria girls, sparked by Carol Turney-Loos' 23 points, scored their sixth straight Canada West University Athletic Association victory by defeating the host Pronghorns 72-36.

Luanne Hebb added 22 points for Victoria and Pam Mann had 16 for Lethbridge.

In other women's games, Calgary completed its sweep over UBC 78-54 and Alberta beat Saskatchewan 74-55.

In the CWUAA men's division, Calgary Dinosaurs rebounded for a 78-73 win over U.B.C. Thunderbirds, and Alberta Golden Bears made it two in a row over Saskatchewan Huskies 96-74.

NAISMITH FINAL

VIKINGS (86) — Craig Higgins 6, Tom Narbeshuber 9, Eli Pasquale 6, Chris Hebb 6, Ted Anderson 4, Gerald Kazanowski 6, Billy Loos 25, Reni Dolcetti 16, Kelly Dukeshire 8, Mickey Welder, Greg Kazanowski, Bruce Hamilton.

ACADIA (78) — Rob Upshaw 4, Dan Ehler 2, Ed Upshaw 12, Mike Hazard 35, Sean Ricks 13, Steve Johnson 7, Bo Hampton 5.

SEMI-FINAL

VIKINGS (99) — Gerald Kazanowski 18, Loos 17, Dolcetti 17, Pasquale 10, Dukeshire 10, Anderson 8, Narbeshuber 7, Welder 2, Hamilton 4, Hebb 6, Greg Kazanowski.

LAKEHEAD (83) — Dave Zanada 19, Carl Suban 5, Kerry Lichty 2, John Zanada 16, Doug Fast 24, Peter Stoyhavich 3, Greg McLean 2, Perry Van Laar 4, Ned Janjic 8.

VIKETTES (72) — Carol Turney-Loos 23, Luanne Hebb 22, Sandi Lewis 10, Sue Shaw 6, Donna Digby 6, Cindy Smith 4, Tracy McAra 1.

LETHBRIDGE (36) — Pam Mann 16, Lana Simpson 8, Val Cooper 6, Evelyn Dielich 4, Julie Thibeault 2.

UVic volleyballers run into problems

Times News Services

University of Victoria's volleyball teams had their problems in the first of three tournaments to determine the Canada West University Athletic Association championship.

Both Vikings and the distaff Vikettes finished with 1-4, won-lost records.

Saskatchewan Huskies, playing on their home floor in Saskatoon, showed the way in men's play with a 5-0 record Saturday.

Huskies, the defending conference and Canadian Inter-University Athletic Union champions, beat Calgary Dinosaurs and the Vikings 3-0 in the best-of-five matches and were extended to four games by Alberta, Lethbridge and UBC.

Alberta finished with a 4-1 record, UBC was 3-2 and Calgary 2-3.

Saskatchewan Huskiettes, also defending Canadian champions, headed the women's standings at 5-0. UBC posted a 4-1 record, followed by Alberta at 3-2 and Calgary at 2-3.

Victoria's second division soccer team, however, came up victorious. The Norsemen, with Dave Killick and Steve Ridenaur each providing two goals, blanked UBC Jayvees 6-0 at Vancouver. Paul Watt and Alan Leslie also scored for Norsemen while netminder Dave White recorded the shutout.

Jayvees trim junior clubs

University of Victoria Jayvees boosted their unbeaten record to 6-0 Sunday by whipping Broncos of the Vancouver Junior Dogwood League 113-69 in a junior men's exhibition basketball game at UVic.

Jayvees trimmed Drake Trojans of the same league 93-77 Saturday.

Jim Larson set the pace in both tussles, firing a sizzling 40 points on Sunday and 20 Saturday.

$500 GRANT
HOMES BUILT PRIOR TO 1961
As of April 20, 1979, the federal government has increased the Canadian Home Insulation Program (CHIP) grant to $500 on all homes built prior to 1961. (100% of materials to a maximum of $350 and 33% of labor to a maximum of $150.) If you qualify, why wait! You now have up to $500 towards your bill. Our estimating staff will help you with your grant forms to assure that you receive the maximum grant available.
PHONE FOR AN IN-THE-HOME ESTIMATE WITHOUT OBLIGATION
Weathergard Shop 652-4411

Lamb's Palm Breeze Rum. Share the world of the friendly mixer.

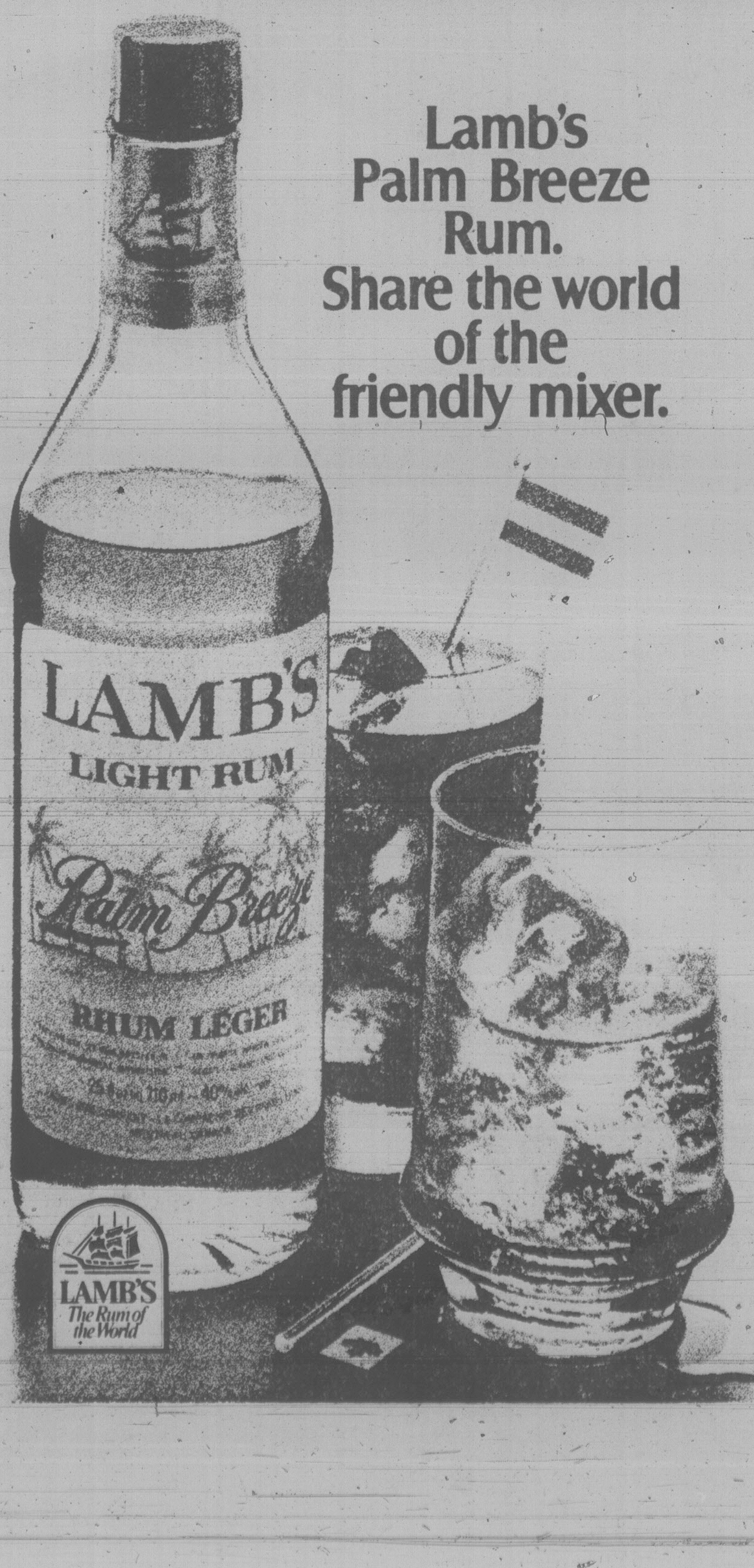

All Blacks save record

LONDON (Reuter) — New Zealand's proud record of not having lost a Rugby Union international in England since 1936 survived narrowly Saturday when the All Blacks won the final match of their British tour, defeating England 10-9.

The All Blacks prevailed in a rugged forward battle that produced little activity from either side's back division.

New Zealand scored all its points in the first half — two penalties by fullback Richard Wilson and a try by lock forward John Fleming — to lead 10-3 at the half. England fullback Dusty Hare kicked three penalty goals.

English optimism before the match had been based on the prospect of a dominant forward performance. But in the match, the New Zealand pack manfully held its own.

TILDEN
1¢ RATE WAR
ASK FOR DETAILS
It's all very much a part of the Tilden Policy: rates as low or lower than our major local competitors'.
Tilden has a clean, late-model car for you. We feature fine cars by General Motors. Go Tilden. Our rates are a pleasant surprise.
386~1213
767 DOUGLAS ST.

A SPECIAL CHRISTMAS CONTEST FOR OUR YOUNG READERS

Have you ever thought of designing your own Christmas card to send to relatives and friends?

They will appreciate your efforts. Probably your card will be stored away after the festive season and be a source of pleasant memories for years to come.

Besides that, you'll be able to participate in our new SPECIAL CHRISTMAS CONTEST with the winners receiving cash awards and island-wide recognition.

Just design your own Christmas card capturing the festive spirit. Your design can be in black and white or full color using either paints, crayons or magic markers.

There will be three categories: for 6 to 8 year olds, 9 to 11 year olds and 12 to 15.

The first prize in each category will be FIFTY DOLLARS. The first runner-up in each category will win $25 to put towards Christmas shopping and the second runner-up will win $15.

In addition, each winning drawing will appear in the edition published before Christmas day. One will be selected and will appear in color in the paper. The others will be published in black and white.

So get out your paints, crayons, magic markers, pencils or charcoal, along with a little imagination and send your entries on a white piece of paper no larger than 8½" by 11" in size to the Christmas Contest. Victoria Press Limited, P.O. Box 1390, Victoria, British Columbia, V8W 3C4.

Don't forget to include your name, address, age and phone number and be sure to sign your name on the bottom right-hand corner of your drawing or painting.

Designs must be original and not traced. Winners will be asked to supply proof of age. Decision of the judges final.

Entries must reach Victoria Press by Tuesday, December 11, 1979 to allow time for judging. Winners will be announced in the weekend issue of December 15-16.

INCLUDE THIS COUPON WITH YOUR ENTRY

CHRISTMAS CARD CONTEST

NAME

ADDRESS

AGE

PHONE

INTRODUCING A TOTALLY NEW LOOK FOR AUTO INSURANCE IN BRITISH COLUMBIA.

IT'S F.A.I.R.

WHAT'S F.A.I.R.?

F.A.I.R. stands for Fundamental Auto Insurance Rating. It's a totally new ICBC program developed in response to Bill 33, the Automobile Insurance Non-Discrimination Act introduced by the Government of the Province of British Columbia.

The aim of the F.A.I.R. program is to eliminate discrimination from auto insurance rates – discrimination by reason of age, sex, marital status and geographic location. The F.A.I.R. program will be phased in over a five year period starting in 1980.

WHY F.A.I.R.?

For the past 50 years, the auto insurance industry has tended to categorize drivers in groups based on the *probability* of their being involved in an accident. But drivers in the same group don't necessarily have the same driving habits and attitudes; so each group included people who have actually had an accident as well as those who haven't. One glaring inequity of this system is that a young man who is accident-free pays up to 3½ times more for his insurance than an older driver who has caused an accident. It simply isn't fair.

We could have eliminated discrimination by reducing rates for young drivers and adding the amount to the premiums of all other drivers. But that wouldn't have been fair either.

WHAT'S DIFFERENT ABOUT F.A.I.R.?

The basic difference in the F.A.I.R. program is that it is concerned with *individual performance* – with abilities, not probabilities. This new program is based on the concept that all vehicle owners – young and old, male and female, married and single – should pay a base premium that is the lowest possible premium for their coverage. And this should apply whether they live in Prince George, Victoria or Osoyoos.

This will be achieved by placing everyone's premium at the approximate level of the present three-year accident-free rate, regardless of claims record. Then – and here's the big difference – premiums will be based on real losses rather than probable losses. Accident premiums will be introduced and charged *only to those who are responsible for accidents which result in claims.* And that's fair.

F.A.I.R. IN 1980

A. REMOVAL OF SEX AND MARITAL STATUS.

This will mean lower premiums for an estimated 215,000 male vehicle owners or principal operators under 30 years of age. Their average premium will drop by about 30%.

B. REMOVAL OF SAFE DRIVING INCENTIVE GRANT.

This drop in premiums will provide greater benefits for single male vehicle owners or principal operators under 25 than the Safe Driving Incentive Grant, so the Grant will be discontinued.

C. ADJUSTMENT OF TERRITORIAL RATES.

The elimination of rate differences between territories will take five years. The biggest initial impact will be in Victoria where the average premium will increase by $19 – less in subsequent years. Changes in other territories – up or down – will be only a few dollars a year – between $2 and $10.

Note that the Safe Driving Vehicle Discount will still be in effect in 1980.

F.A.I.R. IN 1981

A. REMOVAL OF AGE AS A RATING FACTOR

This will mean lower premiums for an additional 55,000 male vehicle owners under 25 and will bring to a total of 270,000 the number of people whose average premium will drop by about 25%.

This step marks an end to discrimination for reasons of age, sex and marital status. At this point, the only factor in determining premiums for Third Party Liability coverage will be the use of the vehicle – for pleasure, for business, or drive-to-work. For determining the premium for Collision coverage, the only factors will be the use of the vehicle and its value.

B. NEW ACCIDENT PREMIUM FOR DRIVERS

This accident premium will be introduced in 1981. It recognizes that the person behind the wheel is responsible for the safe operation of a vehicle, whether or not he or she is the owner.

The amount of this premium will be $100 a year for three years for each accident in which the driver is at fault in causing property damage or bodily injury to another person. The premium will be payable at the time the fault is determined, and on the next two anniversary dates of the accident. This premium will not be charged for any claim of $100 or less.

C. ADJUSTMENT OF TERRITORIAL RATES.

In 1981 the differences between territorial rates will be adjusted to a maximum spread of 20%.

Note that the Safe Driving Vehicle Discount will still be in effect in 1981.

F.A.I.R. IN 1982

A. NEW BASE RATE INTRODUCED

Commencing in 1982, the base rate for all vehicle owners will be reduced to roughly the same level as the present three-year accident-free premium. The amount will be about the same as the premium paid by an owner who qualifies for the present 32½% Safe Driving Vehicle Discount.

B. SAFE DRIVING VEHICLE DISCOUNT DISCONTINUED

With everyone enjoying the same base rate, this discount system is no longer necessary. Instead of charging *higher* premiums for everyone and then giving a *discount* for those who are accident-free, ICBC is now applying the *lower* base rate for everyone but charging an *additional* premium for those who are responsible for an accident. In effect, everyone is considered innocent until proven guilty, everyone is rated as accident-free until they are responsible for an accident.

C. NEW ACCIDENT PREMIUM FOR VEHICLE OWNERS

1982 will also see the introduction of an accident premium charged to vehicle *owners* who make claims on their Collision coverage. This is in addition to the accident premium for *drivers,* who may or may not be the vehicle owner. The amount will be $20 a year for three years and will be payable for each claim. This amount will be payable at insurance renewal time; in 1982 it will be charged for any claim made in the preceding three years.

D. ADJUSTMENT OF TERRITORIAL RATES

Territorial rate differences will be adjusted to a maximum spread of 15%.

F.A.I.R. IN 1983

ADJUSTMENT OF TERRITORIAL RATES

Differences between territorial rates will now be adjusted to a maximum spread of 10%.

1984

ADJUSTMENT OF TERRITORIAL RATES

Territorial rates will be further adjusted to a maximum difference of 5%.

1985

ADJUSTMENT OF TERRITORIAL RATES

In 1985 there will be no differences between territorial rates. Geographical location will have been removed entirely as a discriminating factor in determining rates.

The F.A.I.R. program will now be fully in place. In B.C. *the use of a vehicle* will be the only factor in determining premiums for *Third Party Liability coverage. The use and value* of a vehicle will be the only factors in determining rates for *Collision coverage.*

F.A.I.R. IS FAIR

Insurance Corporation of British Columbia

Entertainment Guide

THE BUTCHART GARDENS — 75th ANNIVERSARY — Open year round at 9 a.m. Admission gate now closing 4:00 p.m.

THE BUTCHART GARDENS' RESTAURANT — OPEN YEAR ROUND — Serving delectable Garden Lunches and scrumptious High Teas beside a crackling hearth in the relaxed atmosphere of the historic Butchart residence. Now open 10 a.m. to 4:00 p.m.

COFFEE BAR SERVICE — Available 10 a.m. to 4 p.m.

SEE HOW OUR SEEDS ARE PACKAGED — Hand packaging of seeds in the Gift Store is fascinating to watch. We have many specialty items found only in our store.

35 ACRES OF GARDENS — An invigorating stroll through these majestically beautiful gardens, a spot of tea by our crackling hearth and seed packaging on display combine for a fine outing.

STRATHCONA HOTEL — British Columbia's largest night-life centre, 919 Douglas St., 383-7137. Featuring "THE OLD FORGE" Nightclub with live music of "THE BROTHERS FORBES AND FRIENDS." 3 Discotheques — "THE STING," "THE CUCKOO'S NEST" and "IVY'S" and a unique lounge called "BIG BAD JOHN'S" featuring Hillbilly atmosphere. Luncheon served daily in "THE STING" and lunch and dinner served in the "CUCKOO'S NEST"

"Everybody knows who's Number One!"

CENTURY INN — ENTERTAINMENT PLUS!! "DECA-DANCE DISCOTHEQUE" — Elegance of the '30s, the energy of the '80s, the first Disco of the new decade. "OUR PUB" presents the best exotic dancing in town daily noon to 6 followed by Disco Dancing 'til midnight. Century Inn, Pandora at Government on Centennial Square. 383-1151.

STEWARTS — Nightly dining par excellence — Victori's best — Louise Rose at the piano. 388-7021.

RED LION — The one stop all Entertainment Spot.

DANCING NIGHTLY — 8:30 P.M. to 1 A.M. to Solid Gold — Peter & Tim in the Tower Lounge.

MAGIC nightly in the Drummers Lounge.

BARRY'S STEAKHOUSE — Best steaks in town — $4.50 to $7.75. 385-3366.

KOSTAS — Fine dining (steak and seafood) with weekly Greek specialties. Live entertainment nightly. 384-4196.

JADE PALACE — Dim Sum luncheon Daily 11 a.m.-3 p.m. Dinners daily from 5 p.m. 388-4412. Market Square.

CHAUNEY RESTAURANT — Every Thursday night Bavoque and Chamber Music. 6:30-10 p.m. Res.: 385-4512.

CHRISTMAS IS COMING AT THE HAUNTED HOUSE — Give a Season's Pass for a gift idea $1.50 and up. Weekday Admissions reduced to $1 adults; 50¢ children. Browse in our Gift Shop for your stocking items or purchase one of our surprise wrapped packages for Christmas Joy. Open daily 10 a.m.-5 p.m. 384-3232, 324 Belleville Street.

Lawn-wrecking spree

A 16-year-old from Vernon has been charged with causing $1,000 damage by driving a car on lawns and parks in Oak Bay.

Police picked him up — along with a 17-year-old companion — Thursday morning asleep in their car parked in the middle of a fairway at Uplands golf course.

The driver has been charged with eight counts of mischief, careless driving and driving while suspended.

Police said the pair drove to Vancouver to attend a concert and decided to come to Victoria for the night.

The lawns of five residences in the 2800-block Beach, two homes in the 3200 and 3300-blocks Exeter, and Quimper Park and the golf course, were damaged.

NOW PLAYING!
A Belfry Production
The Belfry Theatre 1291 Gladstone at Fernwood
Side by Side by Sondheim
A MUSICAL ENTERTAINMENT
starring David Brown, Wanda Cannon, Roma Hearn & Bill Hosie
Nov. 15th to Dec. 1st
Tues. to Fri. & Sun. 8 p.m. Sat. 7 & 10 p.m.
On sale now at the Belfry, McPherson, Hillside and University Centre Box Offices Res. 385-6815
directed & choreographed by Judith Marcuse
designed by Ken MacDonald
"brimming with wit, social comment, warmth, charm! A winner! Don't miss it!
—Audrey Johnson — TIMES

Victoria's TOP SHOW LOUNGE Presents...
FINAL APPEARANCE OF 1979
Tom Middleton
FROM 9 P.M. NIGHTLY
LUNCHEON SERVED DAILY AT NOON
OMELETTES ARE OUR SPECIALTY
FREE PARKING
NO BLUE JEANS
The upstairs Lounge
Paul's Motor Inn
1900 Douglas St.
11-21

TIME AFTER TIME
A time-of-your-life movie... A film that is refreshingly different.
-Rex Reed VOGUE
MATURE
Occasional Bloody Scenes (B.C. Director)
FEATURE AT 7:00 & 9:00 P.M.
MATINEE 2 P.M. SATURDAY & SUNDAY
towne cinema
382-5922/808 DOUGLAS
NEXT — "CLOCKWORK ORANGE"

SPECIAL LIMITED ENGAGEMENT
De Broca's Crowning Touch!
ALAN BATES in "KING OF HEARTS"

GENERAL
Directed by PHILIPPE DE BROCA
COLOR by DELUXE TECHNISCOPE
Distributed by Lopert Pictures Corporation
QUADRA NIGHTLY 7 & 9
Quadra at Hillside. 382-3370

McPherson Foundation and Community Arts Council of Greater Victoria present:
FREE NOONTIME CONCERT
PAT ARMSTRONG ON PIANO
RON KILLEEN — ACCOMPANIST
"Victoria & the Conservatory" make great Music together
NOVEMBER 27
McPherson Playhouse 12:15-12:45 p.m.
The McPherson Playhouse is operated by the McPherson Foundation, a non-profit society dedicated to the Arts. Special funding assistance provided by the B.C. Cultural Fund, Leon and Thea Koerner Foundation and the four core municipalities.
(Schedule of concerts subject to possible change) 11-26

MUSIC AND THE HARP
with
Katherine Ely
TUES., NOV. 27th and TUES., DEC. 4th
Newcombe Auditorium
B.C. Provincial Museum
8 P.M.
FREE ADMISSION
CO-SPONSORED BY THE FRIENDS OF THE PROVINCIAL MUSEUM
Province of British Columbia
Ministry of Provincial Secretary and Government Services
PROVINCIAL SECRETARY
11-25

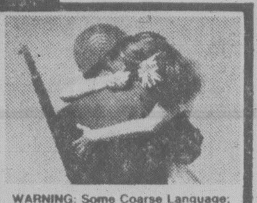
YANKS
A UNIVERSAL RELEASE A C.I.P. Feature
haida
808 YATES STREET 382-4278
MATURE
WARNING: Some Coarse Language; Occasional Nudity and Suggestive Scenes (B.C. Dir.)
NIGHTLY 6:40, 9:15

SKATETOWN
MATURE
ENTER NOW TO WIN A PAIR OF SKATES COURTESY OF "HIGH ROLLERS". ENTER AT THE COUNTING HOUSE 1 and 2
COUNTING HOUSE 1
BROAD AT BROUGHTON 383-3434
MAT. SAT. 2:00
NIGHTLY 7:00, 9:00

DAWN OF THE DEAD
WARNING: Completely Concerned with Violence (B.C. Dir.)
RESTRICTED
COUNTING HOUSE 2
BROAD AT BROUGHTON 383-3434
NIGHTLY 6:50, 9:15

TUZO WILSON
Director Ontario Science Centre
on
"CONTINENTAL DRIFT and PLATE TECTONICS"
Thursday, Nov. 29th, 8:00 p.m.
MacLaurin Building B125 (recital hall)
FREE ADMISSION
Presented by University Lectures Committee
UNIVERSITY OF VICTORIA

AL PACINO
MATURE
AND JUSTICE FOR ALL
Once in a while someone fights back.
WARNING: Coarse Language and Swearing; Occasional Violence (B.C. Director)
odeon 1
780 YATES STREET 383-0513
MATS. FRI., SAT., SUN. 1:40, 4:00
NIGHTLY 6:55, 9:10

GARCIA'S
OPEN FOR LUNCH 11:30 a.m.-2 p.m. Mon.-Fri.
OPEN FOR DINNER 5:00 p.m.-11:00 p.m.
RESERVATIONS PLEASE 477-7744
IN THE NEW CEDAR HILL MALL
LOWER LEVEL
104-1551 CEDAR HILL X RD.
"A GREAT EATING PLACE"

CFAX 1070
& SHOWCASE ATTRACTIONS PROUDLY PRESENTS
An Evening with
HERB ELLIS & FRIENDS
Wed., Dec. 5, 8 p.m.
McPherson Playhouse
Tickets At:
★ University Centre Box Office
★ McPherson Box Office
★ Hatley Park Brandywine
★ Hillside Mall
★ Card 'N Things (Sidney)

The 9th in The Legend Series
Produced by Paul Mascioli for
Prestige Entertainment Agencies Ltd.

The Thatch CABARET
FOR YOUR CHRISTMAS PARTY
25 to 225 people
● Full Facilities
● Music of Your Choice
Further Information Contact:
J. JOHNSON or M. SIMPSON
11-19
THE ROYAL OAK INN
4680 Elk Lake Drive

"2,000 years ago on a hilltop near Jerusalem, a man was brutally whipped, repeatedly tortured and finally crucified. His name was Jesus.
WAS HE THE SON OF GOD?
In search of Historic Jesus
GENERAL
SUNN
odeon 2
780 YATES STREET 383-0513
MATS FRI., SAT., SUN. 1:45, 3:20, 5:10
NIGHTLY 7:10, 9:10

THE POWDER BLUES BAND
WED.-SAT., NOV. 28 to DEC. 1
HARPO'S
15 BASTION SQ.
info: 385-5333

Amity's
IN THE RESTAURANT
RACK OF LAMB
With Mince Sauce
Served with a choice of baked potato or rice, fresh vegetables, slice of fruit and hot loaf of bread.
9.95
Reservations Recommended
IN THE LOUNGE

BILL ZAALBERG NIGHTLY FROM 8:30
BOOK NOW!! FOR YOUR CHRISTMAS PARTY OR BANQUET AT AMITY'S
Colony
ALL IN THE MOTOR INN
2852 DOUGLAS 385-2441
11-13

THE Arena
TUESDAY
TINY TOTS
1:30-3 p.m.
11-19

FRIAR'S FISH & CHIPS & CHOWDER HOUSE
CHRISTMAS SHOPPERS COUPON
50¢ OFF ANY MEAL
EAT-IN OF $2 OR MORE
FROM 5 TO 9 P.M.
ANYTIME TILL CHRISTMAS
MUCH MORE THAN JUST A FISH & CHIP RESTAURANT
Government St, Gulf Station, Parking, Bank, Douglas St, Friar's
11-26
Friar's FISH & CHIPS & CHOWDER HOUSE
2561 Government St.
(at former Round-about)
384-2443
LICENCED — OPEN 11 to 9 DAILY

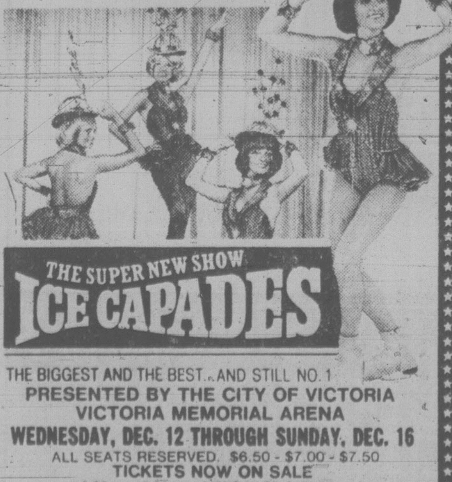
40 YEARS OF GREAT ENTERTAINMENT!
THE SUPER NEW SHOW
ICE CAPADES
THE BIGGEST AND THE BEST...AND STILL NO. 1
PRESENTED BY THE CITY OF VICTORIA
VICTORIA MEMORIAL ARENA
WEDNESDAY, DEC. 12 THROUGH SUNDAY, DEC. 16
ALL SEATS RESERVED. $6.50 - $7.00 - $7.50
TICKETS NOW ON SALE
10:00 a.m.-5:00 p.m. MONDAY TO SATURDAY
ARENA, MAYFAIR, HILLSIDE MALL, EATON'S
SERVICE CHARGE OF 25¢ PER TICKET AT MAYFAIR, EATON'S & HILLSIDE MALL
Eaton's, Victoria Customers may use their Charge Accounts
PERFORMANCE TIMES: WED. AND THURS., 7:30 P.M.
FRI. AND SAT., 8:00 P.M.; SAT. MATINEE 2:00 P.M.
SUNDAY MATINEE 2:00 P.M. AND 6:00 P.M.
CHILDREN AND YOUTHS 16 YEARS AND UNDER
SPECIAL PRICES 1.00 OFF REGULAR PRICE
WED., 7:30 P.M., THURS. 7:30 P.M., SAT. MATINEE 2:00 P.M.
SUNDAY EVENING MATINEE 6:00 P.M.
NO TELEPHONE RESERVATIONS — TELE-CHARGE USE VISA 384-1522
11-26

This week in the Lounge
MARLON & LOA
Tues. thru Sat. from 8 p.m.
Royal Oak INN
VICTORIA'S ENTERTAINMENT CENTRE
ALSO APPEARING NIGHTLY
THE McQUILLAN BROTHERS
Tues. through Sat. from 8:15 p.m.

... attractions of Prestige Entertainment
11-26

LIVE ON STAGE
LANGHAM COURT THEATRE presents
THE PASSION OF DRACULA
HELD OVER
DIRECTED BY COLIN GORRIE
Introducing: David Burke as Count Dracula
NOV. 15 to 24 also NOV. 28, 29, 30 & DEC. 1
Daily except Sunday 8:15 P.M.
PHONE ANYTIME FOR RESERVATIONS
384-2142
Presented by the Victoria Theatre Guild

FAMOUS PLAYERS theatres

Sun. at 2:55; 5:00, 7:00, 9:10
Weekdays 7:00, 9:10 only
WARNING: Some nudity, frequent coarse language and suggestive scenes (B.C. Director).
RESTRICTED NO ADMITTANCE TO PERSONS UNDER 18
CAPITOL
805 YATES ST. 384 6811
A temptingly tasteful comedy for adults who can count.
BLAKE EDWARDS' "10"

IT'S FIVE MILES WIDE ... IT'S COMING AT 30,000 M.P.H. ... AND THERE'S NO PLACE ON EARTH TO HIDE!
Sun. at 1:30, 3:20, 5:05, 7:00, 9:10
Nightly at 7:00, 9:10
MATURE
WARNING: Occasional Coarse Language (B.C. Director)
ROYAL
805 BROUGHTON 383 9711
METEOR™
SEAN CONNERY NATALIE WOOD KARL MALDEN BRIAN KEITH

MATINEE TODAY ONLY 1:30
NIGHTLY 6:40, 9:20
ADMISSION $4.00
GOLDEN AGE $1.00 — FREE LIST SUSPENDED
WARNING: Violence throughout (B.C. Director)
RESTRICTED NO ADMITTANCE TO PERSONS UNDER 18
CORONET
836 YATES ST. 383 6414
Apocalypse Now
United Artists
MARLON BRANDO ROBERT DUVALL MARTIN SHEEN

WARNING: Occasional nudity, coarse language and suggestive scenes (B.C. Director)
MATURE
OAK BAY
2184 OAK BAY AVE. 598 2213
American students go to Paris... The less they study the more they learn.
NIGHTLY AT 7:00, 9:05 P.M.
FRENCH POSTCARDS

Critics blast Robbins again

scott's world
by vernon scott

HOLLYWOOD (UPI) — Author Harold Robbins has written his 15th consecutive best-selling novel and, as has been the inevitable case since his first book, *Never Love A Stranger* 30 years ago, the critics have bombed him.

The new work, *Memories of Another Day*, brims with Robbin's lusty, action-filled adventure, vivid characters and colorful prose.

It will almost surely become a movie or TV mini-series as have so many of his other novels, *The Carpetbaggers*, *79 Park Avenue*, *The Adventurers*, *The Pirate* and *The Betsy*.

Robbins lives on a grander scale than even his fictional heroes — an 86-foot yacht in the Mediterranean, a villa on the French Riviera, a condominium in Canne, a villa in Acapulco and a Beverly Hills estate.

The contrast between the financial success of his books and the critical outrage appears not to bother the author, although surely it must.

Robbins refuses to challenge his literary detractors in favor of kidding them.

Clearly, Robbins can afford to laugh. It is computed that his books (all 15 of them are in bookstores around the world in hard cover, paperback or both) have total annual sales between eight million and 10 million.

The most successful living author today, he shakes his head in wonder at the fire he draws from book reviewers.

"My new book got the usual reviews," he said sardonically. "I could have predicted how they'd read.

"One of them really floored me. It was written by a professor of literature at some small college for a major literary magazine. His review amounted to giving me a lecture on how to write a novel. Like I was a member of his class.

"I guess I broke every rule he lays down for the students of his fiction class. The inference is, I suppose, if I take his advice I could become a successful novelist.

"What the professor doesn't know is that Huxley College at Oxford has a two-year course on modern American literature. And six weeks of that course is devoted to the study of Harold Robbins."

While Robbins appears not to be bitter about critics who attack him with seeming glee, he can't understand why they also review his personal life style.

He also believes some critics write their reviews without ever reading his books. They review the dust jackets and the flap information.

"Critics serve a purpose," Robbins said. "The world is composed of establishments which need servants. Book critics are the servants of the literary establishment.

"It so happens the great preponderance of the most read critics live and work on the east coast. They look down their noses at western writers and publishers. Indeed the Easterners hold an author in contempt if he doesn't fit their exact idea of form.

"The question is, who do you want to live with? The critics or readers? I don't write for anyone's approval but my own and my reader.

"The ultimate critic is the man who doesn't get a pre-publication copy of your book. He's the guy who goes out and pays cash for a copy. If the author screws him once, he won't ever buy another book.

"I've never been reviewed by a critic who bought my book. They get them free. They probably wouldn't review me if they had to buy the book.

"As a novelist I think of myself as an entertainer. I try to make my books entertaining. So what if 200 people who get the book for free don't like it? More than 10 million people will buy it and love it.

"Imagine the shape I'd be in if the critics loved my work and nobody bought the books. I'd be very unhappy and I'd have to start economizing immediately."

Robbins is proud of the fact that only the late mystery writers Agatha Christie (Hercule Poirot) and Erle Stanley Gardner (Perry Mason) have sold more fiction than he has. Each topped sales of 300 million books.

"Actually," said Robbins, "pretty accurate figures have been kept of their sales. But probably Edgar Rice Burroughs, who wrote *Tarzan* among others, sold more novels than any modern author. But there are no reliable records on him.

"For myself, I'm fortunate to be able to do things I do, write books and live well. It beats the hell out of working for a living. I don't contend with routine, deadlines, going to an office. I can write everywhere — and I do.

"All I need is a typewriter and a blank wall to stare at whether it's in Cannes, Acapulco, New York or Beverly Hills."

The Waddling Dog Inn
THIS WEEK'S SPECIAL
- Soup or Salae
- Chicken Maryland with Corn Fritter and Deep Fried Banana
- Parisienne Potatoes and Grilled Tomato
- Pineapple Gateau
- Coffee

$10.95
652-1146
AMERICAN EXPRESS, MASTERCHARGE, CHARGEX
PATRICIA BAY HWY. at Mt. Newton X, Saanichton
11-23

HARPO'S
UNCLE WIGGLY'S HOT SHOES BLUES BAND
MON. & TUES. ONLY
Nov. 26-27
$2 at door
15 Bastion Square
Information 385-5333
CABARET

VICTORIA OPERATIC SOCIETY FALL '79
NOW PLAYING
LERNER & LEOWE'S
Brigadoon
O.A.P. & STUDENTS PRICES AVAILABLE
TICKETS $6.7.8.00 MATINEE SUN.NOV.25
McPherson Playhouse NOV.23-DEC.1

FRIAR'S FISH & CHIPS & CHOWDER HOUSE
THE GREAT $1.98 LUNCH
MONDAY Large clam chowder, green salad, donut and coffee
TUESDAY Chili, roll, green salad and donut
WEDNESDAY Salmon and salad
THURSDAY Large clam chowder, green salad, donut and coffee
FRIDAY Chili, roll, green salad and donut.
SERVED FROM 11 a.m. to 3 p.m.
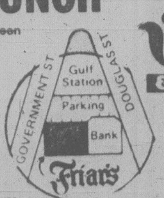

Friar's FISH & CHIPS & CHOWDER HOUSE
2561 Government St.
(at former Round-about)
384-2443
LICENCED — OPEN 11 to 9 DAILY
11-26
MUCH MORE THAN JUST A FISH & CHIP RESTAURANT

Hickory Smoked
BARBEQUED BABY BACK SPARERIBS
Every Thursday & Friday Nights from 5 p.m.
INTRODUCTORY OFFER
November 29th, 30th
$4.95 PER PERSON
INCLUDES SOUP OR SALAD

RESERVATIONS 477-8512
JACOB'S FAMILY RESTAURANT
Next to K-Mart in the University Shopping Mall
3970 Shelbourne — 477-8512
Open Mon. to Sat. from 8 a.m. for breakfast, lunch, dinner, snacks.

THE NEWCOMBE B.C. PROVINCIAL MUSEUM
"Indian Herbs and How To Grow Them"
—Slide Show and Lecture
by DR. NANCY TURNER
Mon., Nov. 26th—8 p.m.
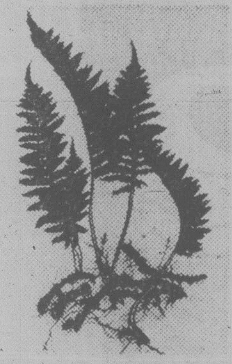
FREE ADMISSION
CO-SPONSORED BY THE FRIENDS OF THE PROVINCIAL MUSEUM
Province of British Columbia
Ministry of Provincial Secretary and Government Services
PROVINCIAL SECRETARY
11-25

The School of Music, University of Victoria, presents
J.S.Bach
WEIHNACHTS ORATORIUM

CHRISTMAS ORATORIO
The University Chorus & Orchestra with Soloists
GEORGE CORWIN, conductor
UNIVERSITY CENTRE AUDITORIUM
2:30 pm SUNDAY, DECEMBER 2 Two Performances: 8:00 pm MONDAY, DECEMBER 3
Adults: $6, $5, $4 Students & Senior Citizens: $3 (any seat)
TICKETS AVAILABLE AT THE UNIVERSITY CENTRE BOX OFFICE, HILLSIDE, AND McPHERSON THEATRE

Sure I can dance. As long as they play something slow.

If this all sounds too familiar, pick up a phone and call us at Arthur Murray's.
We can teach you to dance fast. Slow. And everything in between. It's easy. And it's fun.
And next time you find the music beat picking up, you won't have to look for an excuse to sit down.
No charge for your sample lesson. Phone now for your appointment.
Arthur Murray
FRANCHISED DANCE STUDIO
715 YATES ST.
CALL NOW 385-1476
11-25

EMILY CARR HOUSE
207 Government Street

The Ministry of the Provincial Secretary and Government Services is seeking proposals for the future use of Emily Carr House. This important national historic site is owned by the Government of the Province of British Columbia, which intends to ensure that it is used in ways compatible with the memory of Emily Carr and her role in the community.

In particular, proposals will be welcome from groups and individuals who will be prepared to make use of Emily Carr House in the best interest of Greater Victoria children and young people to further the development of visual arts in this area.

Emily Carr House is open from 10:00 a.m. to 4:00 p.m., Monday through Friday, and can be viewed during that time. For further information on the space available please contact Tom Fielding, Director of Cultural Services, telephone 387-5639.

Proposals for the use of Emily Carr House should be submitted not later than December 15, 1979, to:

Hon. Evan Wolfe,
Provincial Secretary and Minister of Government Services,
Parliament Buildings,
Victoria, B.C. V8V 1X4

Province of British Columbia
Ministry of Provincial Secretary and Government Services
Hon. Evan Wolfe, Minister

The Meatmarket's 7th Anniversary Sale

2 for 1 Hamburger Sale
TUESDAY NOVEMBER 27
Bring a friend and join in the celebration.
Buy any one of our ten exotic Hamburgers at the regular price, get a second one on the house!
"A Steakhouse"
THE MEATMARKET
535 Yates St., Bastion Square. 384-5355
11-26

Ray weapons developed for warfare in space

By DREW MIDDLETON
New York Times

NEW YORK — Military science has started to explore the largely unknown field of laser and charged-particle-beam weapons that could be fired in space against Soviet ballistic missiles.

The use of such weapons is being debated, although the weapons themselves are in a twilight zone between theory and development.

A charged-particle-beam weapon projects a high current pulse of sub-atomic particles in a beam. These particles carry a great deal of energy and travel at close to the speed of light. Damage on contact with a target is immediate and severe. It includes instantaneous high explosion, the destruction of electronic systems and severe structural damage.

Laser beams destroy by generating thermal energy through chemical reactions and directing that energy in powerfully concentrated beams onto a target. A space-based laser system would require a device to focus the beam over great distances, a mechanism to aim at a target 5,000 to 6,000 kilometres away and sensors to detect missile launchers on earth.

Sen. Malcolm Wallop, R-Wyo., urges a laser-beam defence against Soviet missile attacks in an article in *Strategic Review*, a quarterly published by the U.S. Strategic Institute. The institute is not affiliated with any branch of the government and relies on public support.

The *Journal of the U.S. Naval Institute* featured in its November issue an article, *Charged Particle-Beam Weapons; Should We, Could We?* The author, Lt. Comdr. William Wright, asked whether such a system would work or whether it was "merely electronic pie in the sky."

Information on Soviet progress on these weapons is limited. A retired chief of Air Force intelligence, Maj. Gen. George J. Keegan, believes that the Russians are close to development of a charged-particle-beam weapon. Intelligence services in the United States and Western Europe have reported Soviet progress in the use of laser beams to destroy information-gathering satellites.

Since 1972, American administrations have not sought to construct defensive weaponry against ballistic missiles, apparently secure in the doctrine of mutual-assured destruction based on a theoretical balance of offensive nuclear power between the United States and the Soviet Union.

Military science, however, has long been groping for an effective counter to the nuclear missile, but a long search is not unusual. Twenty years were needed to develop the tank as an answer to the machine gun. And 40 more years passed before remotely piloted missiles provided an adequate counter against tanks. No one in the scientific or military communities is yet willing to state categorically that an effective counterweapon to the ballistic missile can be found.

The reasoning of those who seek development of new defensive weapons is the knowledge that the Soviet Union has achieved parity in strategic nuclear weapons and that U.S. land-based intercontinental ballistic missiles will be increasingly vulnerable to a Soviet first strike.

Differences exist over which would be the more effective weapon, the laser beam or the charged-particle beam. Wallop favors the first. Wright focuses on the second, while raising questions about its practicality as a weapon at this stage in its development.

Wallop is a member of the Select Committee on Intelligence. He advocates the laser-beam weapon because he says it could fulfil "the primary, the most immediate task" of preventing Soviet missiles from hitting targets in the United States.

Laser beams, to be effective, would have to be based in space. From space they could attack the boosters of hostile intercontinental missiles, which are slower, "softer" and more detectable than the warheads they deploy. Destruction would eliminate the warheads and their penetration aids.

The charged-particle-beam weapon, on the other hand, is less attractive to Wallop and many experts because it is not clear that such weapons could ever figure decisively in ballistic missile defenses.

The senator contends, however, that "several dozen laser weapons deployed in space would revolutionize the strategic equation as we know it" by decisively "tipping the balance in modern warfare in favor of defense and radically mitigating the potential destructive effects" of nuclear war.

White is less ambitious. He sees the charged-particle-beam weapon as a possible system for a variety of missions: ballistic missile defense on earth and in space, and antisatellite defense. But he thinks that the development of such weapons is some time off.

The defence department's research and development in lasers has touched on range finders for tanks, guns and remotely piloted munitions. The projected budget for fiscal 1981 authorizes $108.6 million for development and improvement of "space defence systems," apparently for protection of information-gathering satellites.

The basic question for strategic planners remains, however, whether the United States wishes to concentrate on offensive nuclear weapons, as it does today, or whether the government is willing to invest heavily in a defence system built on either laser or charged-particle-beam-weapon systems. The answer might well be affected by the growing strength of the Soviet nuclear arsenal.

Fashion Boot Sale

A great selection of our fashion boots are featured on sale.
Large percentage savings on high grade leathers and fine man-made materials. Choose from black, brown, tan, or natural shades. All these boots are taken from our regular stock so some styles may have incomplete size ranges. **Personal Shopping Only.**

WOODWARD'S LADIES' SHOES

Group I	Group II	Group III
35.99	59.99	49.99

Woodward's
The Store That Has It All!
Woodward's Mayfair, phone 386-3322. Store Hours: 9:30 a.m.-5:30 p.m. Monday to Saturday.
Evening shopping Wednesday, Thursday and Friday nights 'til 9:00 p.m.

lifestyles

people

He's a cab driver, a doorman, jeweler, hot dog vendor — even Santa Claus. He's also **Fred Astaire** and, at 80, a hard act to follow. The ageless hoofer is in New York City making *The Man in the Santa Claus Suit*, to be shown by NBC television Dec. 23. A spokesman said: "It's another way of telling the Miracle on 34th St., but it is quite different." Astaire plays a costume shop owner who uses his wares to affect the people he meets.

The ideal parent, says **Dustin Hoffman**, would be a lot like the ideal director. "That is, someone who guides you without you even knowing it, without imposing himself," said the actor in an interview in the December issue of *Parents* magazine. Hoffman and his estranged wife, Anne, have two daughters.

Astaire

Larry Hopkins' story was a real tear-jerker. Here he was, a deaf-mute Alaskan Eskimo, on a long-dreamed-of trip to the lower 48, and he was robbed of $1,500 in the washroom of the Buffalo, N.Y., bus station. The Chamber of Commerce, facing yet another slur, planned to replace the cash. Alas, the story has several flaws — Hopkins is not a deaf-mute, not an Eskimo and not a victim. A deputy recognized him as a Kentucky vagrant arrested several months ago in Lockport, N.Y.

Danish **Queen Margarethe** goes into the hospital this week for an operation on a blockage in her Fallopian tubes, a palace spokesman says.

Toronto MP **Bob Rae** has added a new credit to his resume — consultant on a movie set. Rae, NDP finance critic and representative for Broadview-Greenwood, says he has been advising the producers of the Canadian-made comedy, *Diplomatic Immunity*.

In the kafuffle over "yesterday's spy," **Anthony Blunt** in the U.K., comes a quote from **Claud Cockburn** of *The Iris Times*. It is reportedly between Soviet spy **Guy Burgess** and his friend **Hector MacNeil**, then Britain's secretary of state before Burgess defected and he was being shipped off to the Washington embassy: "For God's sakes, Guy, remember that in America you must constantly bear in mind three big dont's: They are communism, homosexuality, and the color bar." "What you really are trying to say," Burgess replied, "is don't make a pass at **Paul Robeson**."

abby

Dear Abby:

How do you go about putting a stop to exchanging Christmas gifts with people you hardly ever see? I don't mean relatives. I mean out-of-towners who used to be neighbors, and whose children were friendly with our children (all grown now), and folks we are no longer close to.

I would just as soon get off a lot of people's lists and take them off mine, too! I'm sure they feel the same way about it.

So how do I get off this merry-go-round, Abby? I would just as soon send Christmas cards to a couple of dozen people.

Old Meaning

Dear Meaning:

Early in December write a note to those you'd like to take off your gift list and put on the card list, saying you are 'thankful' for friends with whom you can be perfectly frank. Explain that this year, along with trimming your Christmas tree, you're trimming your gift list and sending cards instead.

Dear Abby:

What do you do with a big-hearted husband who gets loaded at a party on Saturday night and invites everyone there to come to our house on Sunday for a Bloody Mary brunch? When I hear him say this, I feel I have to say, 'Oh, yes, do come, we'd love to have you' — but what I would love to do is conk him on the head!

Chicken

Dear Chicken:

Good-humoredly let it be known that hubby is tipsy and there will be no party. And if somebody shows up, let *him* entertain them.

Dear Abby:

I've been married three months and already I have a very serious problem. My husband told me he divorced his first wife of five years because she had affairs with other men. Now I can understand why, because even though he has many fine qualities, he has got to be the world's worst lover!

I have tried to build up his ego in this regard and put on a good act because I know how hurt he was when he found out about his first wife's unfaithfulness. But, Abby, this constant frustration is driving me up a wall!

I have considered seeing some old boyfriends. I really think it could save our marriage, because we get along so well in every other way.

I'm in my mid-30s and I truly love this man, but marriage with no sexual satisfaction is hard to endure. Help!

Frustrated

Dear Frustrated:

Since you get along so well in every other way, tell him the truth. If *you* can't teach him the joy of sex, there is a splendid book by that title, or see a therapist about a possible dysfunction that can be overcome with love and patience.

arthur mayse

Well now, if only we had that extra room!

When we first inspected this house by the sea which we have occupied for the last seven years, we promptly found ourselvesup against a wall.

"What's on the other side of this?" my dear one asked, looking this way and that for a door to an adjoining room.

The agent gave her a breezy answer. "Nothing," he said, "except a lot of fresh air. This is the end wall of the house."

Having accustomed ourselves to the fact that our house has its limitations, we have lived with these lacks philosophically enough. But now and then as time passed, we have found ourselves yearning for an addition.

That addition would give us space to swing a cat. It would mean more storage shelves and cupboards. It would also permit me to escape my present not-to-adequate working quarters at the highway end of the house. Best of all, it would give us a fine, large bedroom with bath attached.

Our present bathroom is hidden with devilish cleverness on the far side of the over-crowded little utility cubby that houses our freezer, washer and dryer. To reach it involves a veritable safari which leads through dining-room, kitchen, and, of course, utility room.

But we made do with it, while dreaming of more adequate accommodation, util this fall. Then we had a run of script-writer's luck. A veritable shower of residuals descended on us.

A residual, in television-language, is the reward for a repeat performance of a show. For this second go-round, the writer is paid a generous percentage of his original fee.

Win, the business agent of our writing team, looked up from about of figuring. She tapped her teeth with her ballpoint. On her face was the rapt look she wears when hatching a plan of magnitude.

"You know," she said, "If we don't mind pulling in our belts a little and keeping Christmas skinny, we can swing the addition."

"And the bathroom too?" I asked.

"Yes," Win said. "The bathroom too!"

We asked around for contractors. A name kept coming up.

"Get George if you can," we were told. "He's an expert at additions and renovations. You won't find a better operator."

So we got in touch with George, who agreed to take on the job. George, we have found, is devastatingly practical. He is also obliging, clever at finding a way around insurmountable-seeming obstacles, and absolutely unflappable.

There was the matter of the linen closet, which we had originally planned for a corner of the new bathroom.

But when the room was framed up, it became obvious that if we were to have space to turn around in it, something would have to go. Reluctantly, we decided that we must dispense with the linen closet.

Win took the disappointment calmly enough. Still, I could tell that the loss of her closet was a blow.

I wandered out to where George was beating a rigadoon with his hammer at the rate of two whacks to a nail.

"I feel like a dog," I said. "I sure wish Win hadn't lost that closet!"

George gave me a look of mild surprise.

"She doesn't need to lose it," he said, "We'll just spot it somewhere else."

With his hammer, he indicated a nook fenced by studs that I hadn't noticed before.

"It'll fit there nicely," George said. "Handy to the bathroom door."

The windows are in. The electrician has been. A backhoe has gouged out a new tile field for the septic tank which has been installed. And today is a red-letter day, because George has announced that he's ready to connect the addition with the rest of the house.

Already, he has sawed a slit in the wall of this room where I work, but which I won't be occupying much longer. Soon his busy saw will expand that cut into a door-size opening.

Finally George will step through in a drift of sawdust and a cold draft, and our longed-for addition will become an accomplished fact.

— John McKay photo

WORK PARTIES are held in the kitchens of Xi Beta Chapter, Beta Sigma Phi Sorority to produce batch after batch of Christmas puddings early enough so that they may age. Here, Judy Brown, left, and Jill McNaught wrap the finished product. Today on page 26 of *lifestyles* Elizabeth Forbes catches the women in action on this festive project, which supports the group's charitable projects over the holiday season.

'Pensions vaguely explained'

By **CHISHOLM MacDONALD**

TORONTO (CP) — Many Canadian pension plans are so vaguely explained that people don't know what benefits to expect from them, a pensions authority said here.

Wells Bentley, Ontario Pension Commission superintendent, said the administrator of a pension plan shouldn't have to be asked to interpret the plan in understandable terms.

But since many are not doing so voluntarily, tighter regulations may be needed, he said.

Bentley told a pensions seminar that many employees are confused about their plan benefits but are hesitant to approach their employer for clarification.

"They should act now and get that information," he said. "I don't know of any other contract where a party to it doesn't know the terms of the contract.

"Yet many employees don't know what their pension is all about. They are a signatory to the plan and should know what has been signed."

Gordon Hall, vice-president of Toronto-based William M. Mercer Ltd. consultants, cautioned against hastily abolishing or extending the mandatory retirement age in Canada.

Hall, whose firm specializes in employee benefits, said abolishing mandatory retirement would automatically enlarge the labor force at a time when job-hunting by young people is already a social problem.

He said a range of other factors also must be considered, such as productivity of older people, job safety, increased cost of benefits "and the clogging of promotion channels throughout.

"At senior management levels it is going to be difficult to retain bright young executives who face the prospect of an aging chief executive officer hanging on until death or disability retires him from the company."

Hall said the issue of mandatory retirement is not just a matter of keeping efficient people at work but also a question of getting rid of deadwood.

"If mandatory retirement goes, the most paternalistic of companies will have to rate the performance of older employees much more sternly.

"Companies will have to keep track of individual errors and accidents to protect themselves against the inevitable legal actions from older people who are fired for cause. It will not make for a comfortable work environment."

He said old age is more than a state of mind; in some occupations it is a matter of public safety.

Gary Coderre, a CBC vice-president, also questioned the productivity of retirement-age persons but said many are being prepared for retirement long before they are ready.

Too much emphasis is directed toward pre-retirement counselling for 50-year-old people in the work-force, Coddere said.

your health

Parkinson's not tied to the intellect

By **DR. L.L. COLEMAN**

I have Parkinson's disease. I have been managing pretty well with drugs. I am a former school teacher and feel that I have a pretty good awareness of the reaction of people to my condition. I think that you can do sufferers of this condition a great justice if you were to tell others that people afflicted with Parkinson's disease are not mentally deteriorated and should not be thought of as mentally inadequate.

Miss J.A.

Dear Miss A.:

I have repeatedly emphasized to my readers that there is absolutely no relationship between this neurological disease and intellectual capacity. It is well known that Parkinson's does not carry with it any mental deterioration.

Parkinson's disease is a disorder of the central nervous system. Associated with this disorder is a mask-like appearance of the face. Facial expressions do not change easily. There may be a staring of the eyes without blinking.

This fixed facial expression may appear to some people to be a sign of emotional disturbance. That is totally false.

I am always impressed by the courage of patients with Parkinson's disease who continue to be productive and alert while bearing the burden of this complex illness.

Dear Doctor:

I have been told that my wisdom teeth may have to come out. I am 21. I remember that my brother had the same problem when he was my age. Is it always reallnecessary to have them removed?

Miss C.T.

Dear Miss T.:

There was a time, many years ago, when impacted teeth were almost routinely removed. Today, dental surgeons are very circumspect about when and if this should be done. A careful study of the teeth and the jaw can reveal the possibility that wisdom teeth are causing trouble.

When impacted teeth interfere with the growth structure of the jaw, or when they affect the normal bite (occlusion) of the teeth, the possibility of removal is entertained. Sometimes, impacted wisdom teeth can, by pressure, interfere with the position of other teeth. In some instances, they may be a source of infection. Pressure by impacted teeth may impinge on nerves and produce severe pain. It is only with careful study and evaluation that the dental surgeon may come to the conclusion that wisdom teeth must be removed.

There are now excellent techniques for the study of the teeth, the jawbone and the jaw joint. This can establish the need for surgical removal of wisdom teeth.

herman

"This is my first cruise. What's the bell ringing for?"

MacLAREN HEARING AIDS
Custom "IN THE EAR" AIDS
24-Hr. "Custom made earmold" service
Also all other models
"HEARING TESTED" by
JAMES A. DUNN C. LOUISE PARTON
Government Licensed Hearing Aid Dealer and Consultant
740 YATES ST. TRIAL PERIOD 382-4524

Jennifer Rischmiller (left) and Susan Nielsen start work on new pudding batch

Christmas pudding project an assembly-line of hope

elizabeth forbes

Making Christmas puddings is an assembly-line project with members of Xi Beta Chapter, Beta Sigma Phi Sorority.

They get together in work parties on an evening or a Saturday afternoon, prepare up to 10 batches of pudding mix each time and turn it into about 50 puddings.

Work parties are held in the kitchens of various members where space is available.

"We push bowl-size containers along a table from one member to another, until all ingredients are assembled and well mixed in each one," chapter president Sue Nielsen told me.

That mix is then transferred to large, medium and small tins for steaming.

When the puddings are cool they are covered with Saran Wrap and then with bright-colored Christmas paper.

"We start with a really big work party," Sue said, "and we try to sell that first lot of puddings before we make another batch."

Why do they do it?

To make money for chapter projects, of course.

In that connection its something of a tradition with this chapter to help small groups working quietly and with little fanfare and that are often in need of money, also individuals who are sometimes forgotten in the rush to be recognized and assisted at this season of the year.

A special Yuletide grant goes to Meals on Wheels, for instance; another helps the British Columbia Youth Parliament when it meets in the Legislative Buildings at the end of the year.

Some of the pudding money is used for Christmas baskets filled with gifts and goodies, for residents of Rose Manor who have no families or relatives.

Quite recently the chapter decided to include in its giving a new project.

"With other local chapters we are pledged to assist sorority's City Council with a trust fund, set up this year, that will be used for the improvement of a children's cancer out-patient department in Victoria," Sue explained.

This is the second Christmas season the chapter has used puddings as a money-making effort.

In 1978 they sold mostly to members within sorority and to friends. This year, however, they are reaching out to the public-at-large.

They have managed to get some of the ingredients — raisins, currants, candied peel, bread crumbs, spices and orange juice — through a wholesale outlet.

And they are ready and willing to make as many puddings as they can sell.

Large ones (a pound and a quarter in weight) are priced at $5; medium (one pound) at $4 and the smallest (three-quarters of a pound) just big enough for one or two people, $3.

Sue Nielsen will take your orders. Phone her at 592-3073.

Postsript: Xi Beta Chapter has been active in Victoria for more than 25 years.

It is one of the original chapters organized after the sorority was founded here.

At present it has an active membership of 15 young women and approximately 12 of them are working on the pudding assembly line.

leslie holbrook
the fourth quarter

French style of arithmetic

Regular readers know that I divide long living into four ages — with the years after 80 dubbed "overtime" (and overtime can be the best part of the game).

The arithmetic is a bit different in France. There, they widely use the phrase "Le Troisieme Age" (The Third Age). It is associated chiefly with that country's extensive use of universities for continuing education of older citizens.

The success of such programs in French universities has been remarkable and the idea has spread rapidly to other European countries (Belgium, Spain, Portugal, Switzerland, Poland and England). It has just begun to reach the Americas — now one in the United States, one in Argentine and two in French-language Canadian universities (Sherbrooke and Hull).

It seems likely to spread to English-speaking universities judging from enthusiasm displayed at an October conference of the Ontario Council for University Continuing Education.

Dr. Mihael J. MacLean, School of Social Work, McGill University, described the reasons behind the establishment of the "Universite du Troisieme Age" in France, its goals and activities, and its exceptional successes.

Although Dr. MacLean does not think the idea can be transplanted directly into Canadian colleges, he believes that much of it could be adapted and adopted by this country's campuses — particularly the emphasis that is placed on teaching oldsters to take care of themselves physically.

In 1973, the first experiment with "third age" education was started at Toulouse University in France. By 1979, there are over 150 such institutions — surely a resounding success. Indicative of the growing interest on Canadian campuses is the fact that the 1980 Conference of the Universite du Troisieme Age will be held in Sherbrooke, Quebec.

"In France," Dr. MacLean told me, "an incredible 20 per cent of the population is over 60 (about 10 per cent in Canada). That is after all the losses of The Second World War.

"The Third Age idea involves university-based courses for older people with respect to physical, social, cultural and general education for coninuing (the key word) development of these aspects of life.

"The word physical is not haphazardly placed first. The difference I see between Europe and North America concerning education for seniors is that Europe starts with the physical and continues to stress this throughout a curriculum.

"Before a senior enrols in a European 'third age' course, he or she must have a physical examination (not just a pulse-taking exercise) and the doctor decides the level of physical activity which should be undertaken.

"This ranges all the way from yoga (they don't expect seniors to immediately do headstands) through swimming, walks, hikes, skiing, to more vigorous gymnasium work and jogging.

"A sound mind in a sound body is definitely the goal."

Dr. MacLean added: "The French thought there were three ages. Now they are trying to develop programs for a fourth age."

So you see they are not far from our concept of "four quarters" after all.

Send comments and questions (long, stamped, addressed envelope for reply) to Victoria Times, c/o Box 1605, Guelph, Ont. N1H 6N9.

VICTORIA Fabric Shop LTD.
We are carrying on our
20% DISCOUNT SALE
ON ALL FABRICS
except linings & interfacing
Even greater savings also on
SPECIALLY REDUCED ITEMS
ORLON PILE
Limited colours. 60" wide.
Reg. 5.98 SPECIAL 3.99
POLYESTER INTERLOCKS
Plain colours. 60" wide.
Reg. 4.98 SPECIAL 1.99
HANDWOVEN
HARRIS TWEEDS
In plains and checks.
29" wide. Reg. 14.98 SPECIAL 9.98
1218 BROAD between Yates and View 382-8541
11-25

LAMP SHADES
Repaired or Made
To Order
THE VICTORIA
LAMPSHADE SHOP
493-B Burnside Rd. E. 383-1544

SAWYER'S
elna
FROM SWITZERLAND
Air Electronic
SALE
Just in time for Christmas!

DEAN SAWYER

ELNA AIR ELECTRONIC "SP" OPEN ARM
SAVE
$150.00
NOW ONLY
$798.00
Features include:
- Automatic Buttonhole
- Stretch and Regular Blind Hem
- Stretch Stitch
- Zig Zag for Monogramming, Appliques, Sewing on Buttons
- Multiple Zig Zag

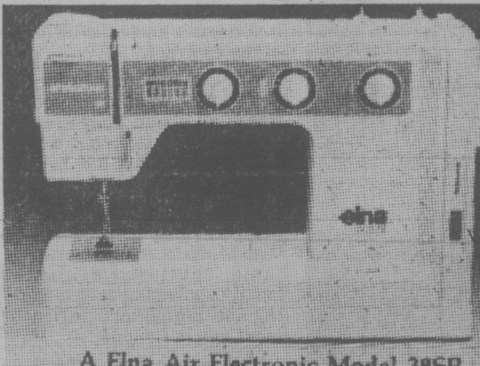

A Elna Air Electronic Model 38SP

Elna Lotus
OPEN ARM
Only 9 lbs. in Weight
NOW ONLY
$398
the compact free arm sewing machine
Ask About our Christmas Lay Away Plan
NO PAYMENTS UNTIL JANUARY
SAWYER
"With Sawyer Sewing Centres You Can Make It"
PARKING AT OUR BACK DOOR
840 FORT ST. PH. 388-6228
SEWING CENTRES LTD.
11-25

WE ARE HAVING A
BOOT SALE
★ SAVE UP TO 40% ★
ON OUR GREAT SELECTION OF
LADIES' DRESS BOOTS

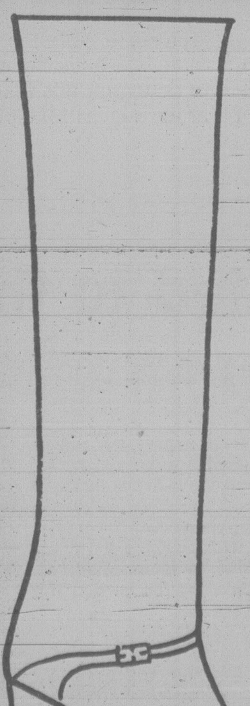

- High, medium, low heels
- Wide calf or regular fit
- Long shaft and short
- Dress or Western styles
- Pull-on or zipper
- Black, brown, burgundy, tan and grey leather
- Black, brown, grey and tan suede

SAVE UP TO 40%
Sale prices range from 29.95 to 89.95
ONE (1) WEEK ONLY, SO
SHOP EARLY FOR BEST SELECTION
VILLAGE SHOES
2238 OAK BAY AVE. 598-3031
OPEN MON.-SAT. 9:30-6
plus
A GOOD SELECTION ALSO AT
OUR CEDAR HILL MALL STORE
Mon. to Sat. 9:30 to 6 477-3722

A Birks Eternity Ring

It's that wonderful time in your life.
The yesterdays so far have been great. And the many tomorrows look even brighter.
A Birks Eternity Ring is for milestones such as this. It's a loving circle of gold or platinum set with diamonds. For an anniversary, a birthday, an important turning point.
Mostly it says you love and appreciate her more than ever. And it says it beautifully!
Different styles available from $650.
706 Yates St. Hillside Shopping Centre
CHARGEX VISA
BIRKS
JEWELLERS
master charge

Here's a travel bag just for jewelry

kathy faryon's
patchwork & quilting

Thinking of travelling this winter? Need a suitable place to stow your baubles, bangles and beads? This soft calico, padded jewelry carryall is just the thing you need to protect them from scratches while you are en route to your place in the sun. Note the little padded tube which is held down by a snap or small piece of Velcro. It's long enough to hold your collection of rings, or hoop earrings. The different sized pockets hold your bracelets and strings of beads. The inside cover can be used for your favorite pins.

I remember as a child, gazing into the windows of stores specializing in leather goods from all over the world, and admiring the elegant jewelry boxes and cases. There were dozens of designs to choose from — the imaginative craftsmen had come up with all sorts of ways to store, protect and carry jewels. The cases, like the jewels they contained, were high in price. Not so this little model.

Whether you make it in calico cottons, velvets, or Ultra Suede, the amount of fabric needed is small and well within anyone's budget. Make one for Aunt Martha in pink or burgundy velvet lined with satin and antique lace. Choose a bright calico for Suzy, and a suede one for your mother-in-law. The back may be made of patchwork, or a light trapunto (quilted) design — it is especially nice on satin. A bit of old tatting (perhaps made by Grandma) can be attached to the top with tiny invisible stitches. Initials made with tatting can be very delicate and lively. If you decide to use tatting or crochet, cover it with a layer of nylon which is strong, gives a soft feeling and protects the handwork.

Another idea is to use gold metallic thread (by DMC) for quilting a design on the surface. A dainty effect will be achieved with one strand, however, if you wish you can fill in part of the design with satin stitches using several strands.

You can sketch the outline of a monogram, using two parallel lines, and then slipping a piece of yarn between the lines underneath the top layer. This is called corded trapunto and is quite easy to do. Before you know it, you will have all your friends wanting you to make some for them.

If you've ever wanted to try your hand at applique, reverse applique, seminole patchwork, crazy quilting, or trapunto, here's your chance to try all of them by making this little item. It's also a quick project.

The pattern provides the basics — it's super simple. Now the fun is in fancying it up using techniques you've always meant to try. Like the hundreds of ways to tell a story, here's your chance to make this very simple item in a way uniquely yours. It will be a special creation — made by that special craftsman — you!

Patterns available: JP-1080: Jiffy Jewellery Purse. Complete basic pattern and simple instructions. $2.20.

Ho to order: Send your name, address and postal code, along with a check or money order to: Hearthside Patterns, c/o The Times, P.O. Box 9120, Station E, Edmonton, Alta. T5P 4K2.

They're nosy, but customers like it

ST. CATHARINES, Ont. (CP) — Donna and Vern Sutherland might seem a trifle nosy at times. They are always asking personal questions and then are free with advice.

But that curiosity is the mark of efficient community pharmacists — a catchphrase for pharmacists who are sort of the Dear Abbys of the drug store.

The Sutherlands are practising pharmacists and co-owners of a St. Catharines drug store.

They take their joint role as community watchdogs seriously. It was concern for the community that motivated them to post a sign at the entrance to their store boldly stating that health was their utmost concern, therefore no tobacco products were available in the pharmacy.

"When we first put up the sign in 1975 we heard it criticized a lot more than we heard applause," says Mrs. Sutherland, "and I'm sure people still won't come here because they can't smoke."

But she adds that she and her husband "feel very strongly about this."

"We are offended if someone comes in and smokes and we demand they stop. And too, there are people who come here, even from out-of-town, to shop because they know there is no smoking."

The Sutherlands have a large staff, including a third pharmacist. Staff members have mastered the inoffensive whisper, which comes in handy when talking to a shy customer who is asking a question he finds totally embarrassing and would just as soon discuss in a closet.

There isn't a closet, but there is a private patient counselling area in the store stocked with pamphlets containing health and drug information.

The Sutherlands frankly admit that they enjoy giving advice and assure that they are not trying to take the place of the doctor.

"We feel we can probably take a little more time to explain something than maybe the doctor did," says Sutherland, "or answer questions for the person they may have forgotten to ask the doctor."

common cents
by kate macqueen

Your bills' due dates falling on Sunday or holidays aren't automatically shifted ahead to Monday or the next working day. If you assume otherwise and don't check, you may owe the late-pay penalty on your utility bill, mortgage or whatever billing shows next-due deadlines.

★ ★ ★

You stored your zesty spaghetti sauce in a plastic storage container, but when you tried to clean it, fat (grease) didn't wash away in your hot sudsy water. Greasy plastic cleans faster and better in cold soapy water, because plastic is porous enough to absorb the grease melted in the hot water. Wash in cold, rinse in hot.

★ ★ ★

Your just-cleaned carpeting will begin to look dirty sooner than you expected if you used too much shampoo. A professional carpet cleaner recommends using about half the amount of shampoo called for when using rental shampooers and steam cleaners. Left-in shampoo is what collects and absorbs soil.

★ ★ ★

If you have yet to clean the last bits of meat from chicken and turkey bones, don't pick and peck. Simmer the bones and any loose skin for stock for gravy or dressing to go with the larger pieces you stuck in the freezer.

CANA-TRIM
Great Canadian Weight Plan
LOSE 3-4 LBS. PER WEEK SAFELY
Phone 384-2333
764 Yates St.
(in Maynard Square)

OUTSTANDING VALUE!
Silver Plated Wine Goblets
SPECIAL
$11.95
Made in Canada
PAIR ON A TRAY $37.50
LAYAWAY
TERMS
VISA
MASTER CHARGE
ROSE'S LTD.
1317 DOUGLAS 386-3371 JEWELERS 11-25

11-25
ROSE'S LTD.
JEWELERS
invites you to see our outstanding collection of Columbia diamond rings

COLUMBIA
DIAMOND RINGS

Knights of Bath
HILLSIDE MALL, VICTORIA 598-6221
HARBOUR PARK MALL NANAIMO — 754-2044
MONOGRAM IT!
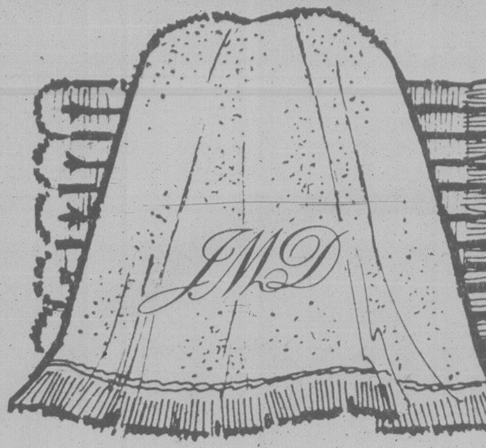
Put your initials or any letters you choose on towels, bath robes, napkins, tablecloths, etc. A beautiful way to personalize your bath and linen accessories. It takes just a few seconds.
SEE KNIGHTS OF BATH FOR FANTASTIC GIFT IDEAS, FINE QUALITY MERCHANDISE AT SENSIBLE PRICES.
25% OFF DOWN QUILTS
LIMITED TIME OFFER

Sears Portrait Studio
portraits/passports/frames
Last time
this offer available
for Christmas Gift Giving
19 color portraits 12.95

• one 8x10 • three 5x7's • 15 wallet size
95¢ deposit
Adults and family groups welcome!
There will be a 95¢ charge for each additional person in portraits. No limit on number of photographic packages (full package orders only). Choice of available backgrounds. Our selection of poses.
Offer good for portraits taken through December 1
Sears Portrait Studio 3190 Shelbourne
Mon., Tues. & Sat. 9:30-5:30
Wed., Thurs. & Fri. 9:30-8:00
We use Kodak paper... for a good look.
Use your Sears charge card
Sears
Satisfaction guaranteed or your money back

BEST BET
CLOTH COATS.
Traditional fit & flair to contemporary cuts; shawl, notched, and mandarin collars in bouclé, fleece, tweeds, donegals, and wools. Sizes 5 to 13 in oatmeal, camel, aubergine, burgundy, silver, oxford & viccuna.
$99.99 to $189.99
Mastercharge & Chargex accepted.
RiCKi'S
MAYFAIR SHOPPING CENTRE
11-25

Math's really a terror

PHILADELPHIA (UPI) — A Temple University professor says mathematics scares some people so much that they detour their lives around it.

Jane Paalborg, assistant professor of elementary education, says math anxiety — which she has dubbed "mathophobia" — forces many people to seek careers they really don't want.

"So many people I know have gone into jobs by default, saying, 'Well, at least I don't have to use too much math,'" Mrs. Paalborg said. "Many teachers go into elementary school work because they fear other majors might make a heavier demand on their quantitative skills.

"If you're going to spend your life at a job, you certainly don't want to go into something by default. You want to get something you will do very well in and are interested in."

Mrs. Paalborg's colleagues, Beth Ricciardi, a Temple math instructor, and Marion Willis, a university counselor, are currently conducting a clinic to help persons overcome the handicap.

Mrs. Paalborg said most disabilities so far have been noticed in women and minority men. But she noted that, "An awful lot of people suffer from it. They don't want to admit it. It's a silent suffering because of the masculine ethic.

"Initially, people come into the clinic because they realize they are deficient in some math skills and their attitude is connected with this lack of achievement.

"The counsellor speaks about the inter-relationships between attitude and beliefs and behavior. If you don't like math and feel you can't do it, you believe you can't do it, and it's a self-fulfilling prophecy.

Once that barrier is broken, the math experts take it from there to reinforce competency, basic skills and problem-solving techniques.

"We try, at the same time, to build up an appreciation of mathematics in everyday life by looking at it through literature, art and nature," she said.

Mrs. Paalborg also uses newspapers to illustrate the wide use of numbers in everyday life. The class conducts "treasure hunts," searching for fractions, percentages and the biggest and smallest prime numbers.

She said the turnabout in attitude is remarkable, and some of the students have moved on to advanced math.

The Work Shop UNIFORMS
10% to 50% OFF
ALL MERCHANDISE
MON., NOV. 26 to SAT., DEC. 1
All Sales Final
1826 OAK BAY AVE.
PHONE 592-1834
HOURS;
10 a.m.-5 p.m. Mon.-Sat.

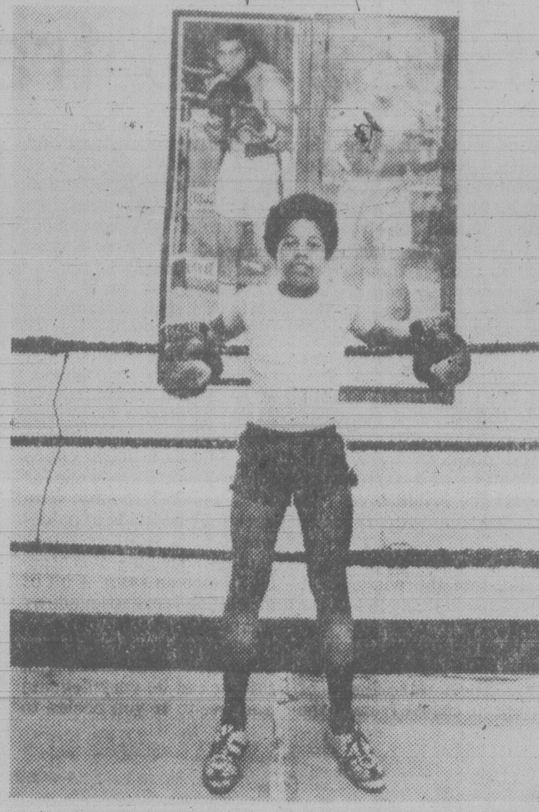

JUNIOR TOUGH GUY Robert Nelson, 12, takes a break between rounds as he stands flanked by pictures of his heroes Muhammed Ali and Joe Frazier. "Every man and boy on this earth wants to be a boxer," says ex-pro Tony Unitas. "That's why films like *Rocky* do so well." Unitas, who now runs a Montreal boxing club, says hordes of youngsters like Robert Nelson have been inspired by that film and are signing up with him for boxing lessons.

P.S. Just arrived!
THE MOHAIR COATS
we've been waiting for!
Cosy and warm, but light as a feather, and so attractive. In exciting new styles and colours, and at the same price as last year.
$185 to $225
Piccadilly Shoppe Ltd.
1017 Government St.
We are always pleased to give a 10% discount to our Senior Citizens and disabled!
11-25

● SPECIAL PURCHASE ●
BATH SHEETS
30"x62"
100% pure cotton, soft, absorbent and a great value. Good gift idea or give yourself one.
THE WATER CLOSET
$20.00
1640 OAK BAY AVENUE — 595-1123
11-25

Kids 'need' to work

PATRICIA McCORMACK
UPI Health Editor

The best way for the working mother to handle homemaking chores is to put children to work around the house, says a noted sociologist.

Dr. Alice Rossi, a University of Massachusetts professor of sociology, told the National Assembly on the Future of the Family that the full-time homemaker is an endangered species that may verge on extinction in a decade.

To see the family through, she recommended putting kids to work on household chores. This would ease the double-duty on the working mother.

"I have never been able to understand why children are considered useful helpers in a rural household economy but not an urban one," she said.

"Even a 3-year-old can learn to cut up carrots, feed the cat, water and weed a vegetable garden.

"A sure way to prevent work overload for an employed mother is to be sure the children take domestic work for granted, know how to do it well, and derive gratification from it."

Urging schools to include boys in home economic classes is a cop-out, and far less effective than parents demonstrating and teaching domestic skills at home, she said.

"The children of employed mothers have always been given more domestic responsibilities than children of full-time homemakers, but out of the mother's need for help — rather than her judgment that this is important to her child's development," she said.

"To feel needed and useful is as important as to feel loved, yet out child-rearing ideas have stressed only love and the child's need to play, neglecting the work children can do as readily — and probably more safely — in an urban apartment than a rural farmhouse."

Rossi, a founder of National Organization for Women, has published widely on parenting, female psychology, sexuality, family structure and working mothers.

She was one of 60 authorities participating in the conference sponsored by NOW's Legal Defense and Education Fund and attended by more than 2,000.

Supporting Rossi's argument that the full-time homemaker is an endangered species is the Urban Institute's latest report, "The Subtle Revolution," which reported:

—The 47 million women now in the North American labor force will increase to 56 million by 1990.

—The largest proportion of the 1 million annual increase of women to the labor force during this decade has been women between 25 and 34.

—The employment rate among mothers of preschool children reached 44 per cent in March of this year.

—Wives at home taking care of children will fit only one quarter of the married women in North America by 1990.

1/2 PRICE SALE
SPECIAL PURCHASE
From SCOTLAND
200 TERIBUS
PURE WOOL SWEATERS
PURE VIRGIN WOOL
The Woolmark Label. If it wears it... its worth it.
SHETLAND SWEATERS
CREW NECK and V-NECK STYLES
WHILE QUANTITIES LAST
REG. 40.00
19.95
THE SWEATER SHOP
QUALITY BRITISH WOOLLENS
CHARGEX VISA · AMERICAN EXPRESS · master charge
817 GOVERNMENT ST. 384-2515
PLUS 10% OFF
The Purchase Of A Sweater Shop Gift Certificate With This Bonus Coupon
817 Government St. 384-2515
11-27

cosy
THE ULTIMATE SLIPPER
Washable lambskin in colours of beige, chocolate brown, carmel and grey. from 23.95

Alcheringa
616 TROUNCE ALLEY 383-8224

From Great Britain
The Lillian Maund School of Beauty

AROMATHERAPY 1980
Professor Arnould Taylor, who has worked for 20 years in Aromatherapy, is very happy to announce his 1980 Aromatherapy Program.
AROMATHERAPY TRAINING COURSES
Aromatherapy is a technique in the therapeutic use of pure aromatic substances, which constitutes a new and modern method of natural treatment. It not only helps the rejuvenation and regeneration of the human body, but also considerably improves the general physiological condition of the organism, therefore rendering it less vulnerable to illnesses.
Due to the great interest shown in Aromatherapy these last few years, Professor Arnould Taylor has created a complete course for qualified Beauty Therapists. The following are the determining factors for being accepted as a student:
Qualified in Beauty Therapy, Physiotherapy or similar fields with a background of practical experience in massage.
A reasonable understanding of the English language.
The syllabus covers the therapeutic, psychological and practical aspects of Aromatherapy. It includes the application of aromatic oils, creams and products in all aspects of beauty and therapy. The history, origins and properties of essential oils. The medical and cosmetological use of essential oils and the art of mixing the oils. Various allied treatments and examples of clinical cases. Contra indications.
The course will provide a balanced program of practical and theoretical work.
A Diploma will be awarded on successful completion of the course and examinations.
GROUP TRAINING COURSES WILL BE HELD ON:
Tuesday, 15th January, 1980, at 2:30 p.m. to 7:30 p.m.
Wednesday, 16th January, 1980, at 10:00 a.m. to 1 p.m. (lunch 1:00 to 2:00 p.m.) and 2:00 p.m. to 6:00 p.m.
TWO-DAY DIPLOMA TRAINING COURSE
FEE C $250. C $50 required as a deposit on booking the course, non-returnable unless two weeks notice of cancellation is given. Balance to be paid one week prior to commencement of course.
Facial Oils are available for purchase during the course at C $15 — sufficient for at least 25 treatments.
Each participant on the course will receive a copy of Professor Arnould Taylor's monography on the subject of Aromatherapy.
Enquiries to:
THE LILLIAN MAUND INTERNATIONAL SCHOOL OF BEAUTY,
THE PENTHOUSE,
531 YATES STREET,
VICTORIA, B.C.
TELEPHONE 381-2155 or Sun. 592-5275

Exclusively for Canadian Impressions
JACK POLLOCK'S
1st AUTOGRAPH Sitting of
"The Art of Norval Morrisseau"
Saturday Dec. 1st 1:00 p.m. - 4:00 p.m.
Explore the genius of Norval Morrisseau with your own autographed copy "MORRISSEAU" - reserve copies available by phoning today. For your convenience, major credit cards will be accepted. Just give us your number. $50.
Canadian Impressions
811 Government Street 383-2641
Just north of the Empress Hotel
Monday thru Saturday 9:30 a.m. - 6:00 p.m. Fridays 9:30 a.m. - 9:00 p.m Sundays 10:00 a.m. - 6:00 p.m.

Divorce from Arab worth $2.5B?

By LINDA DEUTSCH

LOS ANGELES (AP) — They met in Paris. He was a young Saudi Arabian businessman ready to take a wife. She was a teenaged British beauty touring with her mother.

"In 1961, I met and was attracted to Sandra Jarvis-Daley," Adnan Khashoggi would recall years later. "After a period of courtship, we decided to get married."

Sandra changed her name to Soraya, became a Moslem, took the veil and had five children. Adnan built a multi-billion-dollar business empire which took them to far corners of the world.

Now, 18 years after meeting, Adnan and Soraya Khashoggi are locked in a bitter court battle involving billions of dollars, their children and the details of a storybook marriage that failed.

It is no ordinary divorce case because Adnan Khashoggi is no ordinary man. An international arms dealer with a shadowy reputation, Khashoggi is considered one of the world's richest men.

Soraya's lawsuit, filed Aug. 3 by lawyer Marvin Mitchelson, is the largest divorce action on record, seeking $2.5 billion, which she estimates as half of Khashoggi's staggering wealth.

The case has international political implications as well.

"Government agencies will be watching this civil case," says Mitchelson, who accompanied the glamorous Saroya to a recent U.S. Securities and Exchange Commission hearing. She invoked the constitutional Fifth Amendment against self-incrimination and declined to testify about her husband's role in alleged bribes.

Mitchelson said former president Richard Nixon was subpoenaed last week to give a deposition about his contacts with Khashoggi.

Coming weeks will tell whether the case of Khashoggi vs. Khashoggi will unearth enough data to threaten Adnan Khashoggi's worldwide power as middleman in the arms market.

The first step, getting Adnan to testify in a legal proceeding, is scheduled for Dec. 12, when he will make a deposition either in Paris or in New York City at his $2-million townhouse on Manhattan's Fifth Avenue, Mitchelson said.

Mitchelson said this is his most important case since the landmark Marvin vs. Marvin alimony-without-marriage trial.

"This case will strengthen the rights of Moslem women to be treated as partners with their husbands and have their contributions to marriages recognized as something more than second-class, walk-behind status," the lawyer said.

"Even the Koran (the Moslem holy book) says that a wife and children should be treated fairly upon a divorce."

One question is why an Arab and his British wife should have their divorce litigated in California.

"These people lived all over the world," said Mitchelson. "He spent as much time here as anywhere else. . . . Besides, Kashoggi has banks and companies all over the state. He owns banks with 15 branches here."

Soraya, living in Los Angeles, seeks to take advantage of California's liberal community property laws.

A similar move by Mitchelson for Bianca Jagger in connection with her divorce from British rock star Mick Jagger so far has failed to establish property jurisdiction in California, a matter under appeal.

Khashoggi said in a sworn affidavit that he has not lived in California since he attended Chico State College and Stanford University for four years in the 1950s. He said his only business contacts are two banks he owns in Walnut Creek, Calif.

His affidavit makes no mention of Lockheed or Northrop corporations. Both California defence manufacturers are reported under SEC investigation for allegedly passing bribes, through Khashoggi, to Arabian princes and government officials.

Khashoggi recently sued Northrop for $153 million he claims the company owes him in commissions on sales to Saudi Arabia.

Soraya's brief appearance before the SEC signalled the international fallout that could accompany a divorce trial.

There are more complications in the case:

— Soraya and Adnan were divorced by proxy in 1974 in a Beirut court. Mitchelson says Soraya was unaware of the proceeding until some time later and claims it is invalid. She also accuses Adnan of threatening her with execution — "declaring her blood to be legal" under Moslem law if she opposed him.

— Khashoggi has paid Soraya child support of about $2 million in the last five years for their five children who attend schools in Switzerland. But she says all payments stopped last June and he broke a promise to give her $400,000 in cash and support her "in the manner to which she had become accustomed."

— Before she filed suit, Soraya married an Englishman, a union that was annulled early this year after seven months.

— The Khashoggis are involved in another legal wrangle in London where Soraya claims Adnan has refused to pay rent on a house which she owns and he uses. A court there impounded one of his three private jumbo jetliners as part of the dispute.

Mitchelson conceded that the request for a $2.5-billion settlement raised eyebrows, but he insists it's not outrageous.

"You have to look at it relatively," he said with a smile. "We're talking about a man who has a $44-million yacht, 13 homes, three planes and who is reputed to have bought his Italian girl-friend a $20-million yacht.

"We're talking about a man with a great deal of money."

242,000 killed

PEKING (Reuter) — China has announced that the Tangshan earthquake in July, 1976, killed an estimated 242,000 people and seriously injured another 164,000.

DRIVER EDUCATION
ADULTS
TEENS
NEW COURSES STARTING EVERY MONTH
Next Course Starts
Mon., Dec. 3rd, 1979
ENROLL AT WATSON'S
824 JOHNSON ST.
Or Phone 384-9824
Ask about $50.00 ICBC Rebate

SHOES SHOES SHOES SHOES
SHOES OF ENGLAND
K Shoes of England
LADIES'
AQUA SKIPS
Waterproof
By appointment to Her Majesty the Queen Bootmakers

K SCULLER
Dark brown suede, smooth leather trim. Navy blue suede, smooth leather trim. Brown smooth leather. Cushion foam crepe soles and heels. $60
Shoes for all the family.
Exclusive Oak Bay distributor for
K Shoes of England

Exclusive Oak Bay distributor for Ladies' Naturalizer shoes.
oak bay
Tyke & Teen
SHOES
ALLEN SCHLATTER
Owner
Thirty-four Years of Shoe Experience to Serve You
2215 OAK BAY AVE.
Next to Oak Bay Hardware
595-1144
Store Hours
Tues. to Sat.
9 a.m. to 5:30 p.m.
master charge
CHARGEX VISA
SHOES SHOES SHOES SHOES

CARPET
DRAPERY
FURNITURE CLEANING
YOUR CARPET STAYS CLEANER LONGER WITH
STEAMATIC
the total cleaning service
LET US SHOW YOU
Dirt you see
Hidden dirt that causes deterioration of your carpet
Licensed Applicators of Scotchgard
FREE ON-LOCATION ESTIMATE
Residential-Commercial
TRUCK MOUNTED UNIT
652-3470
VICTORIA STEAMATIC
7796 Scohon Dr., Box 463, Saanichton
11-17

McCall's PART OF THE VICTORIA COMMUNITY SINCE 1921

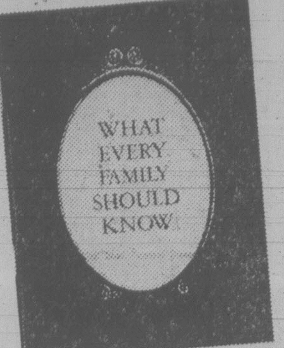

This Informative Booklet About
FUNERAL SERVICE
As a public service, McCall Bros. provide this booklet. For your copy, simply mail the attached coupon to McCall's. If you have any questions about the contents, please feel free to contact McCall's by phone or by a personal visit.
Send For Your Copy Today
McCALL BROTHERS FUNERAL CHAPELS
NAME ....
ADDRESS ....
CODE ....
1400 Vancouver Street at Johnson 385-4465

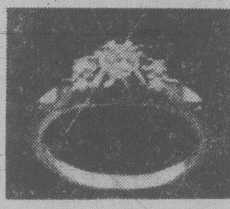

You've grown to know and love each other. You want to show the world that your love is more than just a passing fancy. You're ready to share a lifetime together. And the symbol of your lasting pledge of love?
A diamond engagement ring.
Diamond engagement ring, just one piece from Eaton's collection of diamond jewellery.
Diamonds, Main Floor
EATON'S

"SHOULDN'T WE GIVE CANADIANS A CHANCE?"

When you shop, ask to see Canadian products. A lot of Canadian jobs depend on us giving Canadians a fair chance. So we should do it, shouldn't we?
"Well, shouldn't we?"

Shop Canadian
Government of Canada / Gouvernement du Canada
Industry, Trade and Commerce / Industrie et Commerce
Canada

THE EAGLE HAS LANDED and at first Dino Lippi, of Belle River, Ont., wasn't too happy about it. Shown here releasing the bird, Lippi first encountered the fowl beast after it attacked him and a pet kitten in Lippi's backyard. Lippi then had to drive into Windsor to have his (minor) wounds treated, and later released the eagle from a cage he had erected in his truck.

Former PM has begun Montreal house hunt

OTTAWA (CP) — Pierre Trudeau and his three young sons will move to Montreal following the Liberal leadership convention March 28 to 30 in Winnipeg, sources close to the retiring politician said during the weekend.

The 60-year-old former prime minister, they say, has already started looking for a house in the city where he lived for most of his life before entering federal politics in 1965.

He is expected to resign as an MP shortly after the convention that will officially end his 11-year leadership of the party.

From his new base in Montreal, Trudeau will emerge as an elder statesman, uninhibited by partisan politics, to campaign aggressively for federalism in the Quebec referendum next spring.

Moving to Montreal also puts Trudeau at a greater distance from his estranged wife, Margaret, who has recently returned to Ottawa from the New York disco scene and bought a house in a neighborhood close to Stornoway, home of the Opposition leader.

Trudeau is reported to be unhappy about her frequent visits to the children — Justin, 7, Sacha, 5, and Michel, 4.

GAL'S PAL
LADIES' WEAR
1ST ANNIVERSARY SALE
20% OFF ALL MERCHANDISE
(Except bras, pantyhose and accessories)
GREAT SAVINGS JUST IN TIME FOR CHRISTMAS GIFTS
ALSO SEE OUR SPECIAL RACK of assorted dresses, blouses, sweaters etc. Marked down to ½ PRICE
SALE FOR ONE WEEK ONLY
MONDAY, NOV. 26 thru SATURDAY, DEC. 1
master charge
CHARGEX VISA
SAANICHTON PLAZA 652-4721
649 JOHNSON ST. DOWNTOWN 386-2213
HATLEY PARK SHOPPING CENTRE 478-7743

LADIES' OR MEN'S SUITS
BEAUTIFULLY SANITONE DRY CLEANED AND PRESSED
DOLLAR SAVING SUIT SPECIAL
SAVE $1.00
SAVE SAVE SAVE
DRAPES
AS A SPECIAL OFFER YOU CAN SAVE 25% OFF THE REGULAR DRY-CLEANING PRICE OF YOUR DRAPES. YOUR DRAPES WILL BE RETURNED TO YOU CLEAN AND LOOKING FRESH FROM OUR "PERFECT PLEAT" DRAPERY SERVICE
Offer valid Nov. 17th - Dec. 15th 1979
WE CARE
individual drycleaners
Sanitone
Home Pick-up & Delivery 595-4141
Minimum $5.00 on all Home Pick-up & Delivery

'I'm not the man to rebuild': Pierre

MONTREAL (CP) — Pierre Elliot Trudeau says he decided to resign as opposition leader because "I came to the conclusion that I was not the man to rebuild the Liberal party and negotiate a new federalism during the next decade."

In an interview published today in *Le Devoir*, Trudeau said he chose to announce his departure just before Christmas because "it seemed like the deadline if I wanted a leadership convention to take place before the start of the referendum period.

"At the utmost, I could have stayed another year or 18 months. But that wasn't what was needed.

"What was needed was a man to run the party, to start up federal-provincial negotiations if he were prime minister, or to build the policy of the Liberal party if he were opposition leader."

The former prime minister said the party needs time to rebuild and that new leadership will buy it that time.

"I sincerely believe that with a new leader there is less danger of an early election," he said.

"After a leadership convention, a party's popularity increases. I'm convinced that neither the government nor the NDP will want an election after the convention."

Trudeau said he would not take an active part in the leadership campaign leading up to the party's Winnipeg convention in March.

"I'm afraid that if I give my endorsement to one of my successors, it would help him with people who like me but hurt him with the others," he said.

"I don't want to hurt a guy I like, because I risk removing his means of . . . building the party in parts of the country where I was seen either as a communist or as a 'Frenchie'," Trudeau added.

He said the Liberals are likely to elect an English-speaking leader, maintaining their tradition of alternating between English and French-speaking leaders.

But the party's strong Quebec contingent will ensure that "my successor will be somebody who is acceptable to the very strong Quebec caucus."

Trudeau said he plans to participate fully in the sovereignty-association referendum, but not necessarily as a member of the federalist "umbrella" committee presided over by Quebec Liberal leader Claude Ryan.

"I wouldn't want to get under his umbrella if it means that the kind of Canada I dream about will be the one defined by Claude Ryan," he said.

"He (Ryan) will probably define Canada from a provincialist point of view while I define my sort of Canada from a federalist point of view."

Trudeau said the federalist approach in the referendum should be a straight vote against sovereignty-association, but with the understanding that a "no" vote recognizes the need for changes to the current federal system.

"This is important and it's a message that I want to communicate, especially in English Canada," he said.

"I'm afraid that (Premier Rene) Levesque's troops will say to vote yes because if you vote no, the English will think that you favor the old system."

Later in the interview, Trudeau left open the possibility that he could become involved in the federalist umbrella committee — but only if he feels useful there.

Otherwise he will campaign independently, trying to convince Quebecers that English Canada is not a homogeneous block — a fallacy he says is purveyed in the Parti Quebecois white paper on sovereignty-association — and trying to show English Canadians that a no vote in Quebec is not a rejection of constitutional change.

Anybody can lose weight by Christmas
Yes, even Santa! Because the Weight Loss Clinic program is specially designed to achieve rapid, yet safe weight loss. Clients lose from 3 to 5 pounds per week!
Wouldn't you like to be at your best for the holiday season? By losing weight, you'll not only look better, you'll feel better!
Be good to yourself. Plan that new holiday outfit in a size or two smaller than you're wearing now.
You can still slim down for Christmas. Discover how little time and effort it will take to trim off those excess pounds and inches.
Call today for your free consultation. We'll give you a present you'd never find under the tree!
WEIGHT LOSS CLINIC™
COOK MEDICAL BLDG. 1175 COOK ST., #308 384-7177
Visa and Master Charge welcome. 8 am to 7 pm Monday through Friday
©WEIGHT LOSS, INC. 1978

Ship collision

ALEXANDRIA BAY, N.Y. (AP) — Two ships, a Canadian laker and a Yugoslavian freighter, collided in a narrow channel of the St. Lawrence seaway near here early today, a spokesman for the U.S. Seaway Authority said.

No injuries were immediately reported, but the Jablanica, a 230-metre Yugoslavian freighter carrying corn, was reported aground at Broadway Shoal and traffic in that section of the seaway has been halted, said Madelyn Pruski, a spokesman for the authority.

She said some fuel from the Jablanica spilled into the seaway when it listed before going aground, but the ship now is stabilized.

The eastbound Jablanica and the Pierson Daughters, a 210-metre Canadian laker, westboundin ballast, sideswiped each other.

Betty's Fabrics
1¢ SALE
3 DAYS ONLY
MON., TUES., WED.
NOV. 26, 27, 28
BUY 1 PIECE OF FABRIC, GET ANOTHER FOR 1¢
of equal value
Betty's FABRIC HOUSE
Next to K-mart in the Mall
3970 Shelbourne — 477-8021
HOURS:
Mon.-Wed., Sat. Open 10-6
Thurs., Fri. Open 10-9
11-25

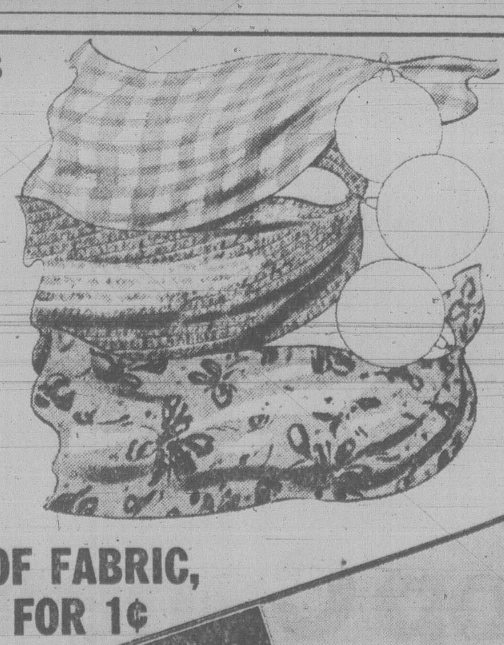

ONE DAY SERVICE!
Why wait weeks for your glasses? You don't have to, you know.
Sackett Optical
Suite 105-1175 Cook
385-7044
11-26

Collecting on student loans a major problem

TORONTO (CP) — Canada's student loan programs usually make news because of disputes about who is or is not getting help. But interviews with students, collection agencies and politicians suggest there are also a welter of problems when it comes time for the loans to be repaid.

A variety of factors, including inexperience on the part of students, lack of adequate advice from banks, errors in the collection system, and difficulty getting jobs on graduation all contribute to the problem.

Henry Ching, 27, had been repaying a student loan in regular instalments until his bank account records became fouled when he changed addresses. The next thing he knew, says the delivery service operator, a collection agency was demanding the entire $4,700 balance by the next day.

Ching says he was harassed by a collection agent, who he says "wasn't very polite" and who suggested he get a bank loan (at higher interest than the student loan) or borrow from friends or relatives to repay the debt.

Student loans guaranteed by the federal government are made by chartered banks and when the banks can't collect, they turn the matter over to the government, which hands it to a collection agency.

Financial Collection Agency International Inc. is one of two such agencies hired by the federal secretary of state to collect unpaid student loans.

"We're not wearing horns," says agency vice-president Gerald Stephens when asked about claims of harassment.

"We're pretty swift to react if we're told one of our agents is overbearing and unjust. But to suggest it doesn't happen would be silly."

Michael Tremblay, researcher for the student union at McMaster University in Hamilton, says it is a legal requirement that collection agencies ask for repayment of the total debt, but they can work out terms that debtors can afford.

"The collection agency also cannot recommend consolidation of a loan unless it improves the student's financial position."

Rates for student loans, set once a year, are lower than bank rates. While interest rates on student loans were as low as 5.75 per cent before Aug. 30, 1968, they are 10.75 per cent for the current year.

Greenberg says only about eight per cent of borrowing students default on their loans.

Those strings tie scholarship cash

TORONTO (CP) — Some universities can't even give money away.

Cash is tied up in intricate scholarship bequests that defy all efforts by administrators to find students who qualify for the money.

One $80 scholarship at the University of Toronto that hasn't been awarded in 13 years demands, among other things, that the student promise to take up arms if war is declared.

A University of Toronto scholarship for $4,000 has only been claimed once since its creation in 1942 because it stipulates that the student has to move to New York.

At Queen's University in Kingston, a $630-scholarship sometimes goes begging because the 135-year-old institution can't find a student who is both the child of immigrants and a native of Saskatchewan.

At the 102-year-old University of Western Ontario in London, Russ Murray, assistant director of student awards, said the school has no such strings-attached scholarships.

However, a look through the files shows students from Kent County are eligible for a $300 bursary and those from Wentworth County are not. It also has a $100 bursary for a nursing student who behaves herself.

The University of Toronto, with about $800,000 in scholarships, awards and bursaries to hand out yearly to undergraduate students, has had to go to court to get some of the conditions surrounding scholarships changed.

But sometimes nothing can be done and the money just sits there earning interest, says Patrick Phillips, student awards director at the University of Toronto.

Hearing Tests Set for Victoria

(Victoria)—Electronic hearing tests will be given at Beltone Hearing Aid Service, 613 Yates Street, during a Service Centre open to all hearing aid wearers. The tests will be given on Monday, Tuesday and Wednesday, November 26, 27, 28 from 9 a.m. to 4 p.m. by Ronald Germain, Beltone Hearing Aid Specialist.

Anyone who has trouble hearing is welcome to have this special test using the latest electronic equipment. For those who now wear an aid, the test will show if it is still right for their loss. Others will learn which aid may be right for them.

Most people with a hearing loss can be helped with a hearing aid. Everyone who has trouble hearing, therefore should have a test.

The tests will be given from 9 a.m. to 4 p.m. during this special Service Centre on Monday, Tuesday and Wednesday, November 26, 27, 28. Please call ahead for an appointment.

Ron Germain, government licensed hearing aid dealer and consultant at

Beltone
WHEN A HEARING AID WILL HELP

Hearing Aid Service
613 Yates
382-3323

11-25

LADIES

WE THOUGHT YOU SHOULD KNOW...

BRIAN WALTHAM
Service Advisor

SAFETY SPECIAL #1
WINTER TUNE-UP
4 CYL. 38.95
6 CYL. 45.95
8 CYL. 49.95 plus tax

INCLUDES:
- Plugs, condensor, fuel filter, points
- Check choke operation
- Set carb to specs
- Service air cleaner
- Service battery, adjust drive belts
- Set engine to specs on electronic scope

MOST CARS

SAFETY SPECIAL #2
AUTOPAR WINTER TIRE and WHEEL SPECIAL
Example: VALIANT, VOLARE D or E 78-14 W/W BELTED SNOWS
116.00 Installed Plus Tax
Includes One Extra Standard Road Wheel
Full line of sizes
*Full road hazard guarantee nationwide
*SEE DEALER FOR DETAILS
11-25

MAJOR CREDIT CARDS ACCEPTED
Road Ready Service
Chryco autopar

ENSIGN
CHRYSLER-PLYMOUTH LTD.
SERVICE CENTRE
COOK & VIEW
CALL: 386-2411
FOR APPOINTMENTS

Any additional parts or labor will be quoted before work is started. DL. 5295

THE END IS HERE

NOVEMBER IS tecum furniture's YEAR END
OVER $300,000 IN TEAK FURNITURE ON SALE
We'd rather sell it than count it!
ALL FLOOR AND WAREHOUSE STOCK
Reduced
FROM 10% OFF TO
40% OFF
REGULAR PRICE
SALE ENDS SUNDAY, DEC. 2

Approximately 3,000 pieces of Teak furniture for the living room, dining room, bedroom ... also wall systems, bookcases, teak tables, end tables, lamps. We just cannot name everything here ... you will just have to see our complete stock.

If you have been thinking Teak... now is the time to come to the big orange building across from the arena.

HERE ARE JUST A FEW EXAMPLES:

ROUND TABLE with star grain. Reg. $314 — SALE $199
SOLID TEAK CHAIRS to match the table. Reg. $126 — SALE $88
ALL ROSEWOOD, including TABLES, CHAIRS and WALL UNITS — 25% OFF
KITCHEN NOOKS Consisting of table and attractively upholstered corner benches. Reg. $854 — SALE $746
MAGAZINE TABLE with canvas sling. Reg. $92 — SALE $74
MANUFACTURERS DISCOUNT! SELECTED ROOM DIVIDERS, OPEN and CLOSED BOOKCASES, STEREO BENCHES — 25% OFF
GERMAN WALL UNITS 1 oak and 1 walnut. 2 floor models only. — 30% OFF
"FINELINE TEAK" BOOKCASES Reg. $212 — SALE $149
SECTIONAL SOFA In your choice of 3 very attractive colours. Reg. $1111 — SALE $889
SWIVEL CHAIRS In your choice of 3 good-looking colors. Reg. $353 — SALE $249
EXTENDABLE STEREO BENCH Reg. $416 — SALE $348

ALL LAMPS ... 25% OFF REGULAR PRICE
ALL PICTURES ... 25% OFF REGULAR PRICE
SHOP EARLY FOR BEST SELECTION

tecum furniture
1950 BLANSHARD ST.
"THE BIG ORANGE BUILDING ACROSS FROM THE ARENA"
HOURS: Mon., Tues., Wed. 9:30-5:30
Thurs. and Fri. 9:30-9:00
Saturday 9:30-5:30
SUNDAY NOON TO FIVE
CHARGEX VISA · master charge
BANK FINANCING AVAILABLE

FAMILY CIRCLE

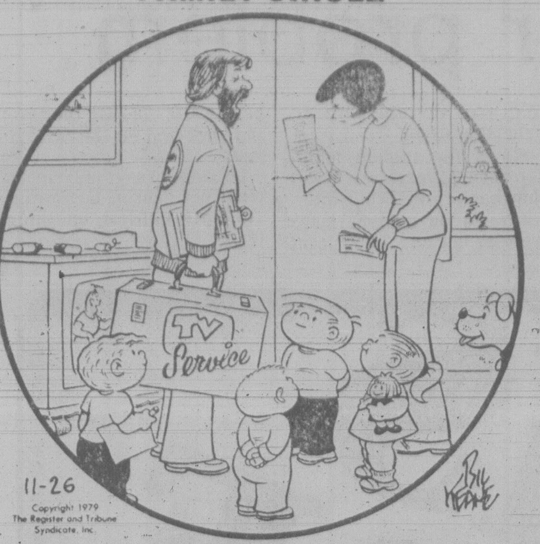

"That $47.50 also includes answering all the questions."

DENNIS THE MENACE

"MAYBE WE SHOULD HANG UP SOME OF THOSE TAKE-A-NUMBER TAGS LIKE THEY GOT AT THE BAKERY."

Contract Bridge — B. Jay Becker

North dealer.
Neither side vulnerable.

NORTH
♠ A 8
♡ 6 3 2
◇ K 7 6 5
♣ Q 7 6 3

WEST
♠ 7 2
♡ Q J 8 7
◇ 10 9 8
♣ A J 8 5

EAST
♠ 9 6 3
♡ A K 10 9 5 4
◇ 3 2
♣ 9 4

SOUTH
♠ K Q J 10 5 4
♡ —
◇ A Q J 4
♣ K 10 2

The bidding:

North	East	South	West
Pass	2 ♡	3 ♡	4 ♡
4 NT	Pass	6 ♠	

Opening lead — queen of hearts.

Here is a hand played in an international tournament by the Polish star, Janusz Polec. He got to six spades after East opened with a preemptive two heart bid.

West led the queen of hearts and Polec could see at once that the slam depended upon losing only one club trick, not two. The normal way of playing the club combination shown is to lead a low club to dummy's queen and finesse the ten on the way back.

But Polec decided that West was more likely to have the jack of clubs than East, and accordingly he adopted an entirely different line of play. He ruffed the heart lead and drew three rounds of trumps, discarding a club from dummy after West had discarded a heart.

Polec then played the A-Q-J of diamonds, overtaking the jack with the king! He next ruffed a heart in his hand, returned to dummy by playing his four of diamonds to the seven, and ruffed dummy's last heart.

By this time Polec had achieved the end position he had sought to arrange from the start. He had used up all his trumps and all his diamonds in order to come down to only three cards, the K-10-2 of clubs. West, in the meantime, was left with three cards consisting of the A-J-8 of clubs, and dummy had the Q-7-6 of clubs.

Polec now led the king of clubs and West found himself caught on the horns of a dilemma. If he ducked the king, delarer would simply lead another club to make the slam. Actually West took the king with the ace and returned a low club, hoping to find his partner with the ten. But this hope did not materialize and Polec won the last two tricks with the ten and queen of clubs.

CRYPTIC CROSSWORD

ANSWERS TO FRIDAY PUZZLE

ACROSS
1 Daddy
4 Fiancee
8 Upwards
9 Lapse
10 Lisp
11 Redolent
13 Stop
14 Onus
16 Leave out
17 Call
20 India
21 Driving
22 Galleon
23 Wheat

DOWN
1 Double helping
2 Downs
3 Yard
4 Faster
5 All round
6 Cypress
7 Electric light
12 Coverage
13 Scandal
15 Burden
18 Arise
19 View

7 He was a very fair man (6)
8 They're not necessarily cut in pickle-making (6)
10 One in charge is possibly a German (7)
11 Light with a tendency to grow less? (5)
12 No blind prophet (4)
13 Let in or out (5)
17 Needs to become close (5)
18 The gas from which one only gets light (4)
22 Having no flaws, though I have a lot (5)
23 Assign work to a writer (7)
24 Get up for wild dances (6)
25 An attractive bar (6)

DOWN
1 He says our future is in our own hands (7)
2 Show dog? (7)
3 Sounds like jewellery (5)
4 Officer apt to be taken in by a murderer (7)
5 Gathers in spare orders (5)
6 Much interest is taken in this practice (5)
9 Shopkeeper and master, perhaps (9)
14 Most effective way of using information (7)
15 Drops out from the singers (7)
16 Sort of study carried out by bathyscope? (2,5)
19 Descriptive of a great sea-power (5)
20 A rod, or what one may get with it (5)
21 Fight for a bit (5)

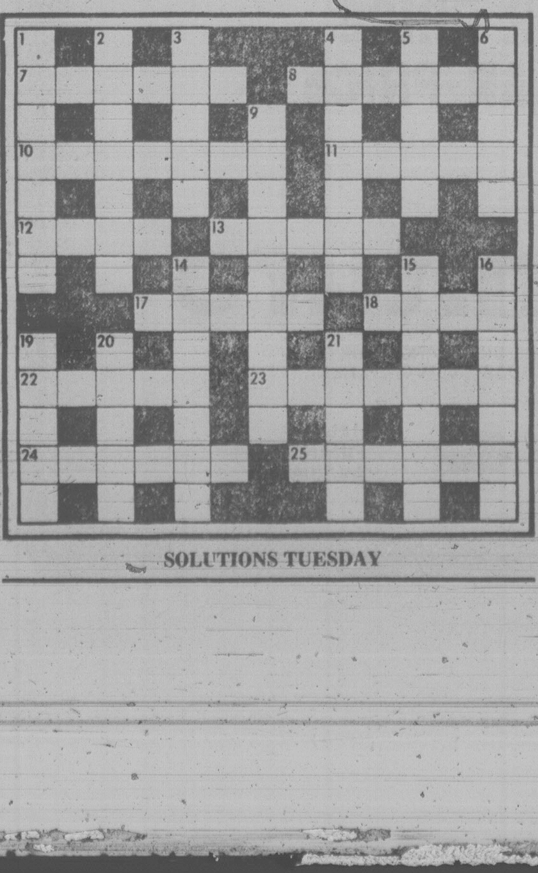

SOLUTIONS TUESDAY

WORDY GURDY

BY TRICKY RICKY KANE

Every answer is a rhyming pair of words (like FAT CAT and DOUBLE TROUBLE), and they will fit in the letter squares. The number after the definition tells you how many syllables in each word. To win $10, send your original rhymes with your definitions to this newspaper. All entries become the property of UFS, Inc.

1. Embrace Archie's pal (1)
2. Glamour school (1)
3. Actor Errol's immoral acts (1)
4. Reverend Jackson wearing a tux (2)
5. Absolute disarray (2)
6. The objective of an atomic split (2)
7. Famous hair dresser's reed instruments (2)

Thanks and $10 to Irene Fluegel of Erie, Pa for # 6. Send *your* entry to this newspaper.

© 1979 United Feature Syndicate, Inc.

ANSWERS: 1. HUG JUG 2. CHARM FARM 3. FLYNNS SINS 4. DRESSY JESSIE 5. UTTER CLUTTER 6. FISSION MISSION 7. SASSOONS BASSOONS

11-26

LITTLE PEOPLE'S PUZZLE

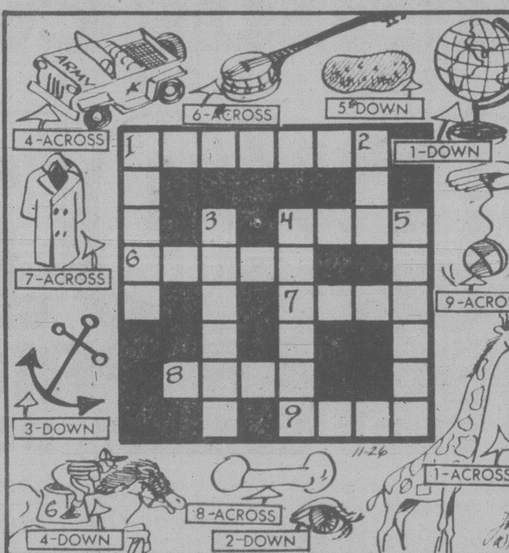

ANSWERS: Across—1. GIRAFFE, 4. JEEP, 6. BANJO, 7. COAT, 8. BONE, 9. YOYO. Down—1. GLOBE, 2. EYE, 3. ANCHOR, 4. JOCKEY, 5. POTATO.

YOUR HOROSCOPE

Astrological Forecast for Tuesday, November 27, 1979
By SYDNEY OMARR

ARIES (March 21-April 19): Your emotions tend to hold sway over logic. Find outlet for feelings—your sensitivity to public needs is going to pay dividends. Cycle is moving upward—events that seemed to sabotage efforts could now turn around in your favor.

TAURUS (April 20-May 20): Emphasis on expansion, social activity, romantic interlude. Gemini, Sagittarius persons figure prominently. What seemed out of reach could be closer than anticipated. Elements of timing, luck jell; surprise source provides necessary material.

GEMINI (May 21-June 20): You get proverbial "second chance" to rectify past errors. Aquarius, Taurus, Scorpio natives play key roles. One who "pulls strings" could become an ally. Know it, be confident, line sights towards goal.

CANCER (June 21-July 22): Write, communicate, publish, advertise—refuse to be intimidated into silence. Gemini, Virgo, Sagittarius persons figure prominently. You learn where you stand in special relationship. What had been obscured, becomes "perfectly clear."

LEO (July 23-Aug. 22): Obtain valid appraisal—check security, rate of monetary exchange. Major domestic adjustment could be featured. Taurus, Libra, Scorpio natives figure prominently. Spotlight on finances in conjunction with partner, mate—a binding contract is "dangled."

VIRGO (Aug. 23-Sept. 22): Study Leo message. Define terms, review basic procedures. Diet, health, employment and dependents grab spotlight. Steer away from self-deception; see places, persons as they are, not merely as you wish they could be. The number 7 figures prominently.

LIBRA (Sept. 23-Oct. 22): Accent on how you go about improving services, correcting errors, "investing" in talents, relationships. Emotions are very much involved—commitment is made. If merely playing games, it is time to go. Capricorn, Cancer persons figure in scenario.

SCORPIO (Oct. 23-Nov. 21): Lunar aspect coincides now with affair of heart, speculation, children, swift changes and a variety of sensations. You can complete assignment—Aries, Libra natives figure prominently. Imprint style, create your own policies, traditions.

SAGITTARIUS (Nov. 22-Dec. 21): Emphasis on property, establishing position, coming to terms with authority figure, including parent. You will find way to chart a more independent course. Leo, Taurus, Aquarius natives figure in scenario. Close door on past pattern which was destructive.

CAPRICORN (Dec. 22-Jan. 19): Obtain valuable hint from Sagittarius message. Give more attention to family—visiting relative provides surprise. Short journey, need for flexibility—these command attention. Keep diet resolution. Check digestive problem.

AQUARIUS (Jan. 20-Feb. 18): Accent on getting what you need—investment possibilities are emphasized. Avoid jumping at first offer. Give full play to intellectual curiosity. Gemini, Pisces, Sagittarius persons figure prominently. You could strike pay dirt!

PISCES (Feb. 19-March 20): Restrictions fall aside; you find way to create, to initiate project, to constructively express yourself. Judgment, intuition are on target. Scorpio, Leo, Aquarius natives figure prominently. You will be at right place at crucial moment.

IF NOVEMBER 27 IS YOUR BIRTHDAY contacts made this year will bear fruit. June will be your most significant month of 1980. You have sense of drama, people are drawn to you and confide their problems. Aries, Libra individuals play important roles in your life. You have more charisma than you might imagine. It is not that you are modest, but you tend to underestimate your own capabilities.

FUN WITH FIGURES

By J. A. H. HUNTER

Fred put down his pen. "Ages are funny things," he declared. "I just figured out I'm twice as old as you were when I was as old as you are."

"You think that funny?" Ann shook her head. "What about this then? When I'm as old as you are the sum of our ages will be sixty-three."

That's old! What were their respective ages?

Thanks to F. C. Asbury, Toronto, Ontario.

(Answer tomorrow)

Friday's answer: Adam's number was 24183.

BUCK ROGERS

WINNIE THE POOH

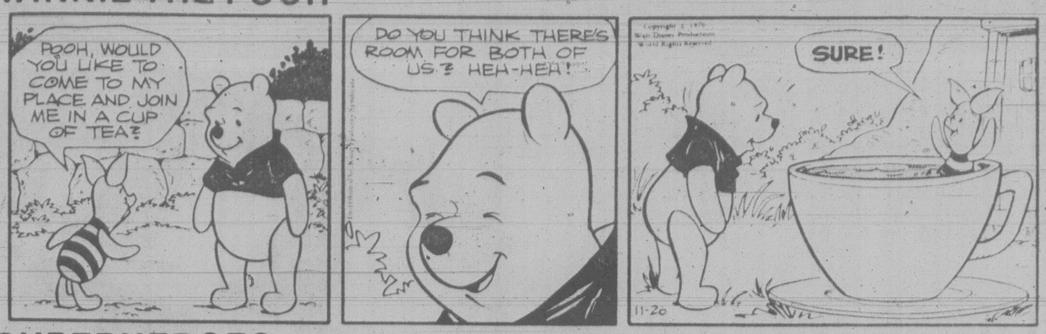

SUPERHEROES

HAGAR

PEANUTS

B.C.

WIZARD OF ID

APARTMENT 3-G

NANCY

MARK TRAIL

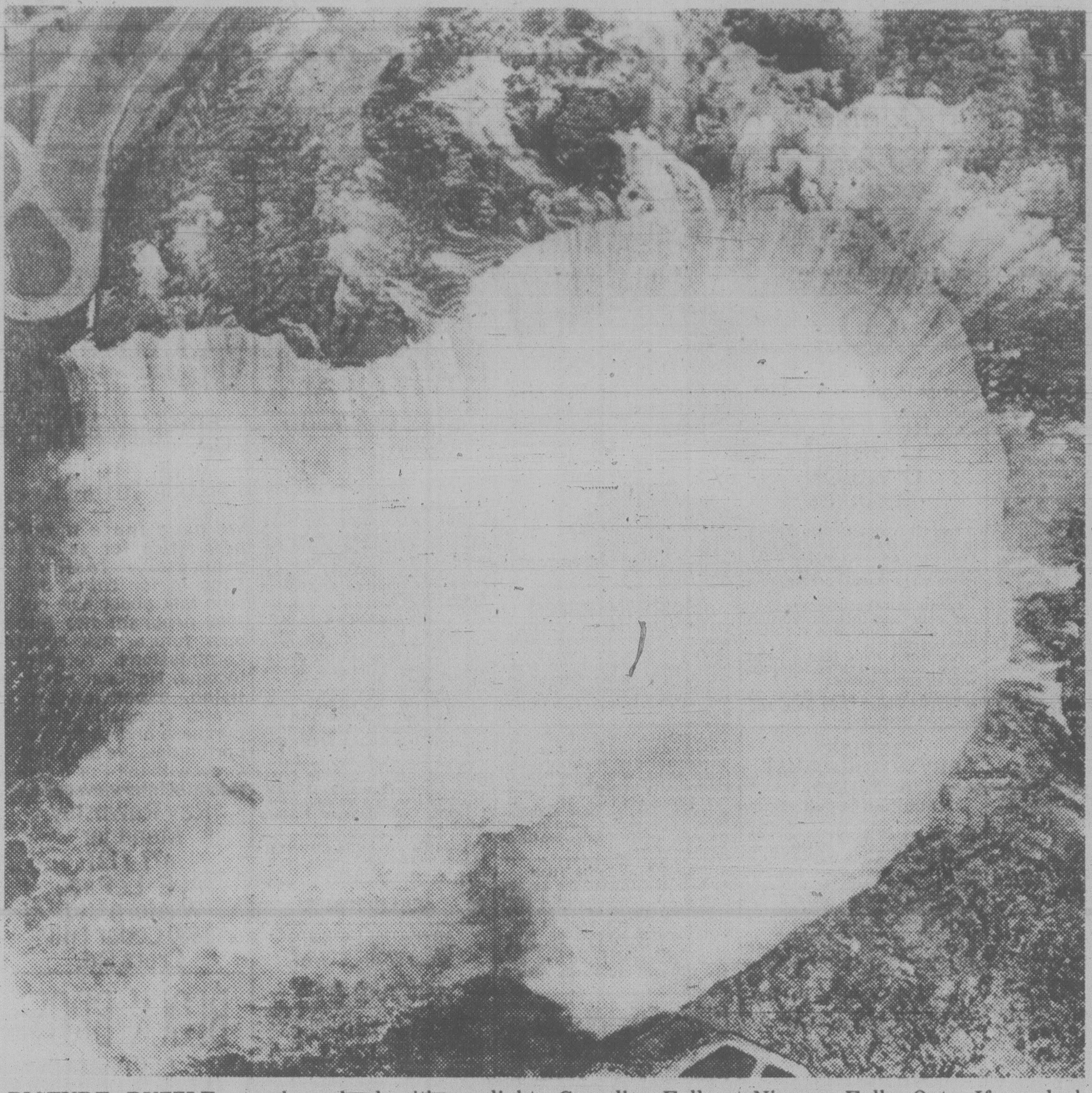

PICTURE PUZZLE can be solved with a slight change in perspective. This photo of what might be a peculiar-looking jellyfish is actually an aerial view of Canadian Falls at Niagara Falls, Ont. If you look closely, you can see the Maid of the Mists chugging along in lower left side of the picture.

Boycott support urged

TORONTO (CP) — Labor leaders asked New Democratic Party members Sunday to boycott Radio Shack products in a formal appeal for strengthened support for union battles with employers across the country.

The written appeal, endorsed by 13 labor leaders, also called for support for postal union leader Jean-Claude Parrot, sentenced to three months in jail for disobeying back-to-work legislation.

And it sought financial contributions and help on picket lines in such locations as Edmonton where Parkland nursing home employees have been on strike for more than two years.

The appeal was endorsed by top executives of the Canadian Labor Congress, the labor federations of Ontario, Manitoba, Saskatchewan and Alberta and large unions representing government employees, railway workers, paperworkers, steelworkers, auto workers, electrical workers and employees in the retail industry.

The appeal was circulated among more than 1,000 New Democrats at the convention who adopted party policies to protest government cuts in public service jobs and to call for an end to a ban on political activities by federal government employees.

Donna Cadogan, president of the United Steelworkers of America local in Barrie, Ont., where Radio Shack employees have been on strike since August to get a first contract, urged the NDP's national policy-making convention to boycott the company.

"The only way we're going to hurt them is to hurt them in the pocket book because they really don't give a damn about us," Mrs. Cadogan, a mother of four, told the convention.

"We've been harassed. We're treated like second class citizens . . . the fact that we want a union they just can't seem to understand."

New Democrats also were asked to boycott such J. P. Stevens Products as clothes, sheets, towels and blankets, sold under labels as Utica, Tastemaker, Yves St. Laurent and Meadow Brook. The boycott is meant to support textiles workers in the United States whose union activities recently were popularized in the movie Norma Rae.

The real Norma Rae, Crystal Lee Sutton, a woman fired from her job at a Stevens plant in Roanoke Rapids, N.C., after helping the Textile Workers of America organize some of 3,500 employees, asked the convention to support the boycott.

Rosemary Brown, a British Columbia NDP member of the legislature, won quick support for a policy calling for improved economic and social planning in isolated one-industry towns.

She said a study of northern B.C. mining towns, including Kitimat and Fraser Lake, found bad weather, isolation and shift work with no community activities in between had caused suisices and mental breakdown.

FUNDADOR BRANDY
A Spanish Conquest.

Spain's oldest name in brandy is also one of the finest in Europe. Fundador Brandy.

Prepared and aged in the gentle, classic manner since 1874.

If you haven't yet experienced its exquisite bouquet and character, a lovely discovery awaits you.

Pedro Domecq
Three centuries of quality.

Marketed across Canada by Park & Tilford Canada Inc.

NDP left-wing overpowered

By JOHN FERGUSON

TORONTO (CP) — The strains of Solidarity Forever poured over the public address system Sunday as 1,200 New Democratic Party delegates ended a four-day policy convention dominated by squabbles over energy, public ownership and Quebec.

The 150-strong left-wing caucus of the party forced stormy debates attempting to turn the party against nuclear energy, to increase party commitment to government ownership of major corporations and to back negotiations with Quebec on sovereignty association.

But the left-wingers were held off by the party establishment on each issue — the only surprise being approval of an emergency resolution condemning the jailing of postal union leader Jean-Claude Parrot for defying legislation ordering postal workers to end a strike in October, 1978.

Ed Broadbent, acclaimed to another two-year term as party leader, drew applause Sunday as he told delegates the debates "brought joy to my heart."

"You have given us a program that again makes it clear that there is a difference in Canada in the political parties — the Liberal-Tory party on the one side and us on the other."

The NDP was the only party with clear policies calling for justice in interest rates, justice for women, fairness in tax policies and "complete control of the economy of Canada by Canadians."

Broadbent also took a shot at John Turner and Donald Macdonald, the leading contenders to replace Pierre Trudeau as Liberal party leader.

He said choosing between the two — both former finance ministers and now corporation lawyers — was "like choosing between the president of Shell and the president of Imperial Oil."

Among key resolutions passed by the convention:

—Quebec. A party committee headed by Broadbent is to develop proposals for constitutional changes that he can use in getting involved in the Quebec referendum debate, attempting to convince Quebecers to stay in Confederation.

Broadbent told a later news conference he has decided to get involved in the referendum battle although he hasn't decided to what degree.

The motion also said "the people of Quebec have the right to make their choice without coercion" although the party "strongly urges" the province to opt for a renewed federation "dedicated to cultural and economic equality and Canadian political and economic independence."

Attempts by delegates to convince the party to support negotiations with the province on sovereignty-association were unsuccessful.

—Energy. The delegates reiterated the party's call for a moratorium on construction of new nuclear reactors until a full inquiry into their safety is completed. But they rejected a motion to extend the moratorium to mining, a subject particularly sensitive to uranium-rich Saskatchewan, which has the only NDP government in the country.

The party also reaffirmed its support of Petro-Canada, the state-owned oil company the Clark government plans to turn back to the private sector.

They also acknowledged provincial ownership of resources but steered away from discussing provincial control. Some Alberta and Saskatchewan delegates wanted the party to support the provincial right to set prices.

—Economy. A move by left-wing delegates to push the party into a stronger position on public ownership failed.

The left-wingers, who included Rodriguez and Svend Robinson, MP for the British Coluumbia riding of Burnaby, wanted a resolution saying government ownership of big companies would be "a major tool" to control the economy.

Instead, a majority of the delegates backed a motion supported by the party establishment saying the NDP would use government ownership "where necessary" as part of a broad industrial strategy.

The party approved a detailed policy for an industrial strategy, the most comprehensive passed by the party to date, to rebuild the economy in the 1980s through job creation, expansion of agriculture and fisheries, improving income security and redressing regional inequalities.

It says that "an NDP government will be prepared to use public enterprise to achieve social control where necessary."

—Medicare. Pushed by Ontario delegates, including provincial party leader Michael Cassidy and Cliff Pilkey, president of the Ontario Federation of Labor, the delegates condemned extra billing by doctors beyond the amounts paid by medicare.

They also raised the possibility of barring doctors from hospitals if they opt out of medicare by saying doctors withdrawing from medicare should not be permitted to use publicly-owned and operated facilities.

—Veterans. Delegates passed a resolution urging that Canadians who fought against the Fascists in the Spanish Civil War be given status as war veterans and made eligible for veteran pensions.

—Women. Approval was given to a wide-ranging policy calling for a National Child Care Act and stating that child care should be a public service.

They also endorsed a section calling for federal legislation requiring employers to finance daycare centres at the place of work.

The Provincial

NOVEMBER 25TH WINNING NUMBERS

Here are the numbers drawn in the Nov. 25 draw of the Provincial Lottery. Check the numbers — You may be a winner. To claim your prize, follow the instructions on the reverse of your ticket. **If you're not a winner in this draw,**

KEEP YOUR TICKET

Keep your November/December draw ticket, it's also eligible for the December 30th draw.

$1 MILLION WINNING NUMBERS

3825220	4299711	9677862	6217636	5495342

If the last six, five, four or three digits on your ticket are identical to and in the same order as those winning numbers above, your ticket is eligible to win the corresponding prize.

last 6 digits win	$10,000
last 5 digits win	$1,000
last 4 digits win	$100
last 3 digits win	$25

NOV. 25 **$100,000 BONUS** WINNING NUMBERS
FOR EXACT NUMBER ONLY

532Q105	907P401	929N858	509P878	465Q366

NOTE: All cash prizes — instant or subsidiary — up to and including $1000 may be cashed at any branch of the Canadian Imperial Bank of Commerce in Western Canada.

In the event of discrepancy between this list and the official winning numbers list, the latter shall prevail.

TICKETS FOR **DECEMBER 30, 1979** **10 chances at $1 Million** ON SALE NOW!

SUPER PRIZE INFORMATION Now there are more prizes to be won, instantly, on The Provincial. If you scratch your ticket and reveal the words — SUPER PRIZE — you win **ONE THOUSAND DOLLARS!** Winners of the SUPER PRIZE should go to the nearest branch of the Canadian Imperial Bank of Commerce to get their money. More Prizes. More Fun. The Provincial — Where Westerners Win All-Ways.

Western Canada Lottery Foundation

Saskatchewan talks break off

REGINA (CP) — Conciliation talks between Saskatchewan's public service commission and the Saskatchewan Government Employees' Association broke off Sunday afternoon, leaving 11,000 government employees on strike and with no prospect of an early return to work.

Conciliator Sig Walter said in an interview the two sides moved closer together during 20 hours of weekend negotiations, but a gulf remained between them.

"The management have tabled a final position to the union, which was not acceptable to the union bargaining committee, and that prompted negotiations to cease," Walter said.

He said he expects some time will have to pass before resumption of serious negotiations.

The end of talks followed a decision by Saskatchewan liquor board employees Saturday to stay off the job until the strike is settled.

The liquor board employees, members of SGEA but not part of the 11,000-member public service bargaining group that is on strike, walked off the job Friday night in support of their fellow union members.

Trib Magazine new in Winnipeg

WINNIPEG (CP) — The *Tribune* unveiled its own magazine Saturday replacing the newly-created *Canadian Weekend* magazine.

The first edition of *Trib Magazine* has six stories, from 500 to 2,000 words in length, several color photographs and regular columns which deal with food, games and the National Hockey League Winnipeg Jets.

The lead story features the Winnipeg Blue Bombers team that won the 1962 Grey Cup game played in the fog at Toronto's Exhibition Stadium.

Another story in the new magazine gives a brief look at the job routine of nine of Manitoba's 14 MPs while in Ottawa.

Suburban Motors
LEASING
1980 BOBCAT
159.00 Per Month
36 month lease
Total price 5724.00
Stock No. 0-63
SUBURBAN MOTORS
Lease all makes
386-6131

WE'LL DO YOUR DO UP RIGHT.

Have your next party at our place.
We'll take care of all the little details.
From planning the menu to baking the cake.
And we'll clean up when the party's over.
So you can just relax and have a good time.
Call Michele at 384-8111 and let us do your do for you.

CP Hotels
The Empress

CP and are registered trademarks of Canadian Pacific Limited.

2 WILL GET YOU 10!

This is the best window system around.

We're so sure of the quality of our DOUBLE SEALED WINDOWS that we offer this 10-year guarantee against leakage. That's right! 2 seals will get you 10 years of security; in fact, we know it's good for a whole lot longer. Call us today.

GRANITE'S
DOUBLE-SEALED
INSULATING GLASS
WINDOWS

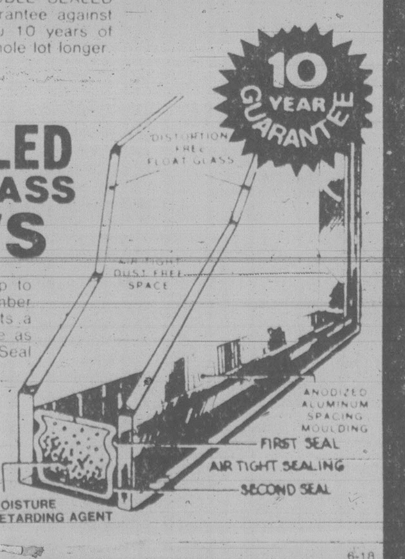

Think Twice. Think Double-Sealed. Save up to 50% on through-glass heat loss and remember only Double-Sealed insulating glass warrants a 10-year guarantee against leakage — twice as long as the industry standard for the One-Seal Units. WHY SETTLE FOR ANYTHING LESS?

NO REMODELLING REQUIRED

FOR FREE IN-HOME ESTIMATE CALL
384-4148

6-18

GRANITE
INDUSTRIES LTD. serving all of Vancouver Island

VICTORIA 516 WILLIAM ST. CALL FOR FREE ESTIMATE NANAIMO 722-2677

386-2121
Monday through Friday 8 a.m. to 6 p.m.
Saturday 8 a.m. to 5:30 p.m.

CLASSIFIED ADVERTISING
Vancouver Island's Largest Shopping Centre in Print

386-2121
Monday through Friday 8 a.m. to 6 p.m.
Saturday 8 a.m. to 5:30 p.m.

CLASSIFIED ADVERTISING RATES

All rates quoted are for insertion in both the Daily Colonist and Victoria Times.

SPECIAL PRIVATE PARTY WORD RATES
10 word minimum
1 or 2 days
15c per word per day
3 to 5 consecutive days
12c per word per day
6 consecutive days or more
10c per word per day

Real estate, mobile home, rental, clubs, organizations and business advertising does not qualify for these rates.

GENERAL WORD RATES
10 word minimum
1 or 2 days
19.75c per word per day
3 to 5 consecutive days
16.00c per word per day
6 or more consecutive days
13.75c per word per day

SEMI-DISPLAY LOCAL RATES
Any advertisement which varies from 6 pt. regular classified style shall be considered semi-display.
14 agate lines per column inch.
1 or 2 days
71.50c per agate line per day
3 to 5 consecutive days
64.50c per agate line per day
6 or more consecutive days
57.25c per agate line per day

NATIONAL AND OUT OF PROVINCE RATE
Regular Classified 20c per word.
Semi-Display 75c per agate line.
14 agate lines per column inch.

BIRTH NOTICES
Up to 30 words $4.00
Each additional word 15c

DEATH NOTICES, MEMORIAL NOTICES AND CARDS OF THANKS
61.50c per count line per day
3 consecutive days
53.25c per count line per day

PRIVATE BOX NUMBERS
$3.50

Contract rates for local businesses available on request.

DUNCAN OFFICE

Advertising, Circulation, Editorial and General Information,
746-6181.
109 Ingram St. V9L 1N8

TERMS OF PUBLICATION

F.P. Publications (Western) Limited shall not be liable for non-insertion of any advertisement beyond the amount paid for such advertisement.

In the event of error occuring the liability of F.P. Publications (Western) Limited shall not exceed the charge for the space actually occupied by the item in question.

All claims of error in publication shall be made within 12 hours thereafter and if not made shall not be considered. No claim will be allowed for more than one incorrect insertion not for errors not affecting the value of advertisement.

All estimates of cost are approximate. Advertisers will be charged with space actually used.

All advertising copy will be subject to the approval of the Victoria Press, who reserve the right in its sole discretion to classify, reject or insert copy furnished.

All advertisements must comply with the British Columbia Human Rights Act. This act states no advertisement may state or imply a preference, limitation or specification on the basis of an applicant's race, religion, colour, marital status, ancestry, place of origin, age; or sex (unless the matter relates to the maintenance of public decency AND prior approval has been obtained through the Human Rights Branch).

While every endeavor will be made to forward replies to box numbers to the advertiser as soon as possible, we accept no liability in respect of loss or damage alleged to arise through either failure or delay in forwarding such replies, however caused, whether by negligence or otherwise.

NOTICE OF COPYRIGHT

Full complete and sole copyright in any advertisement produced by F.P. Publications (Western) Limited is vested in and belongs to F.P. Publications (Western) Limited, provided, however, that copyright IN THAT PART AND THAT PART ONLY of any such advertisement consisting of illustrations, borders, signatures or similar components which is, or are, supplied to Victoria press by the advertiser in the form of reproduction proofs, veloxs, engravings, etc., and incorporated in said advertisement shall remain in and belong to the advertiser.

CIRCULATION INFORMATION

The Daily Colonist 383-4111
Victoria Times 382-3131

Wherever carrier service is maintained, $4.50 per month.

By mail — Vancouver Island and Gulf Islands, $7.00 per month, $20.00 per 3 months, $40.00 per 6 months, $80.00 per year. Rest of Canada, $8.00 per month, $22.50 per 3 months, $45.00 per 6 months, $90.00 per year.

Outside Canada, $20.00 per month, $240 per year.

BY MAIL
Saturday Times Only
Sunday Colonist Only
Canada 60 cents per copy, $30.00 per year.
Outside Canada, $1.10 per copy, $55.00 per year.

The Daily Colonist Second Class mail registration No. 0516.
Victoria Times Second Class mail registration No. 0625.

ISLAND REPRESENTATIVES
Duncan, Chemainus—
Mr. HILTON HOLT 746-6181
Nanaimo 758-9633
Lake Cowichan 749-6206
Port Alberni—
Mr. Fred Suhr 723-8312

CLASSIFICATION INDEX

VITAL STATISTICS
1 Births
8 Cards of Thanks
308 Cards of Thanks
305 Deaths and Funerals
312 Florists
310 Funeral Directors
309 In Memoriams
313 Miscellaneous
311 Monuments

NOTICES
14 Announcements
16 Catering, Banquets and Reception Rooms
15 Coming Events and Meetings
20 Lost and Found
18 Places to Visit
17 Restaurants

EMPLOYMENT
28 Employment Service
21 Help Wanted — General
22 Office Help
26 Part Time — Temporary Help
24 Sales Persons and Agents
30 Situations Wanted
23 Skilled Trades
25 Teachers

BUSINESS SERVICES
36 Services Directory

PERSONAL SERVICES
33 Bands, Musicians and Orchestras
40 Business Personals
43 Dancing
42 Education
41 Legal Services
71 Music Teachers
39 Personals
34 Pre-Recorded Music
32 Trade Schools
38 Travel

MERCHANDISING
83 Aircraft
117 Antiques and Arts
78 Bicycles
80 Boats and Marine
65 Building Supplies
93 Cameras, Supplies and Photo Finishing
127 Chicks, Poultry, hatching Eggs, Supplies
101 Children's Miscellaneous
116 Coins and Stamps
135 Farm Implements
60 Fuel
97 Furniture
105 Garage Sales
120 Garden Supplies
99 Groceries, Meats and Produce
130 Heavy Equipment and Machinery
128 Livestock, Supplies and Events
100 Miscellaneous for Sale
103 Miscellaneous Wanted
109 Miscellaneous to Rent
77 Motorcycles
70 Musical Instruments
125 Pets and Supplies
96 Ranges, Stoves and Furnaces
92 Sporting Goods
81 Sailboats
115 Swaps
63 Timber
98 TV, Stereo, Radio Sales and Service
112 Wanted to Rent, Miscellaneous

AUTOMOTIVE
155 Automobile Financing and Insurance
164 Auto Body and Painting
168 Campers, Trailers and Motor Homes
166 Cars and Trucks Wanted
150 Cars for Sale
148 Lease Vehicles
149 New Car Directory
160 Parts, Accessories and Service
151 Sports, Import Cars
158 Tires
154 Trucks, Buses and Vans
156 U-Drive and Auto Washing

ACCOMMODATION
185 Convalescent and Rest Homes
175 Hotels
178 Summer Homes, Cottages and Resorts
181 Tourist Accommodation

RENTAL
201 Apartments to Rent, Furnished
200 Apartments to Rent, Unfurnished
203 Apartments Wanted
206 Duplexes to Rent
207 Duplexes Wanted to Rent
202 Furniture to Rent
215 Halls, Warehouses, Stores and Offices to Rent
197 Housekeeping Rooms to Rent
199 Housekeeping Rooms Wanted
211 Houses to Rent, Furnished
210 Houses to Rent, Unfurnished
212 Houses Wanted to Rent
190 Room and Board
191 Room and Board Wanted
193 Rooms to Rent
194 Rooms Wanted
204 Shared Accommodations

FINANCIAL
155 Automobile Financing and Insurance
233 Mortgage Loans and Insurance
234 Mortgages for Sale
230 Personal Loans and Insurance
235 Wanted to Borrow

REAL ESTATE
280 Acreage for Sale and Wanted
240 Business Opportunities
241 Business Opportunities Wanted
247 Commercial or Industrial Properties
258 Condominiums
253 Country Homes and Properties
270 Exchange Real Estate
290 Farms for Sale and Wanted
263 Garages for Sale, Rent, Wanted
293 Gulf Island Properties
250 Houses for Sale
265 Houses Wanted to Buy
295 Listings Cancelled
268 Listings Wanted
271 Lots for Sale
294 Mainland and Out-of-Province Properties
169 Mobile Homes and Parks
273 Property for Sale
274 Property Wanted
244 Revenue Property
245 Revenue Properties Wanted
259 Townhouses
285 Up-Island Properties
256 Waterfront Properties

1 BIRTHS

LAYFIELD — Rob and Belinda are the proud parents of a baby boy, Jeffrey Robert, 9 lbs, 3 ozs., on November 18, 1979. Thanks to Drs. Johnston and Rippington.

LEE — Born to Graham and Suzanne on November 20, 1979, a son, Garrett Adam, 7 lbs., 4 ozs. First grandchild for Fred and Joan Jones and Merrill and Adeline Lee of Victoria. Thanks to Drs. Gelling, R. Smith, Royal Jubilee Maternity Staff and a very special daddy. (Insured)

MENZIES—Born to proud parents, Doug and Barby; a girl, Breah Lynnell, 7 pounds, 10 ounces, on November 19, 1979. Special thanks to Drs. Patry and Forster and nurses at VGH.

MORRISON - Mary Joan is pleased to announce the arrival of her brother, Donald Ross, on November 15, 1979, at Surrey Memorial Hospital. Weight 7 lbs. 9 ozs. Happy parents are Bill and Lesley Morrison of Delta, B.C.

14 ANNOUNCEMENTS

VANCOUVER ISLAND CHRISTIAN VILLAGE
Details for 1980 study courses commencing January 8, now available from Christian Book Room, Logos Book Store or phone 598-7372.

PORTRAITS
FOR CHRISTMAS
By T. Andriessen Booth, in pencil, charcoal, pastel, oil. 598-1358

15 COMING EVENTS AND MEETINGS

ATHLETICS
BINGO
WEDNESDAY
GARTH HOMER
Achievement Centre
813 Darwin.
Entrance off Vernon Ave.
No Game Less Than
$25
10th GAME
$100
20th GAME
$200
OVER $1300
In Prizes Last Week
Early Birds 6:45 pm
No. 930 Douglas Bus stops at rear entrance on Vernon Ave. Extra parking in Saanich municipal parking lot one block away.

Gorge Soccer
BINGO
EVERY MONDAY
ST. JOSEPH'S HALL
745 W. BURNSIDE
FIVE EARLY BIRD GAMES 7 P.M.
Good Neighbour Games
1nd Bonus Games
NO GAME UNDER $20
Plus Min. Jackpot $100
5 Extra Games
SMOKE EATERS INSTALLED

BASEBALL
BINGO
Every Tuesday
Red Barn
Lambrick Park
Off Feltham Rd
Early Bird 6:45 pm.
Regular Games
7:15 P.M.
5 Extra Games

OAK BAY
MINOR SPORTS
BINGO
EVERY MONDAY
Early Bird 7 p.m.
Regular and extra games
SENIOR CITIZEN HALL
1442 MONTEREY

Spectrum
Community School
957 West Burnside
GIANT BINGO
Thurs Nov 29th 7pm
10th Game $100, 20th Game $200
Early Bird & Extra Games
FREE BUS TO TOWN

Victoria Native
Friendship Centre
BINGO
Every Tuesday.
Early Birds 6:45
ESQUIMALT LEGION
Everyone welcome
Door prizes

UNITED NATIVE
NATIONS BINGO
EVERY MON. NIGHT
ESQUIMALT LEGION
EARLY BIRDS 6:45 PM.
Free taxi into town after extra games. Everyone welcome.

5TH (BC) FIELD BATTERY Cadet Corp has vacancies for 20 boys or girls, 13-16 years old, on a recruit course commencing 4 January '80. Applicants must be enrolled by 19 December '79 to be eligible for 1980 summer camp. Enquire room 208, Bay Street Armouries 7 pm, Wednesday and Friday nights.

FLEA MARKET
Sanscha Hall - Sidney.
[illegible] and Beacon Ave.
Every Sunday commencing October 7, 9am-4pm. Items new & used - old & modern interest for all. Snack Bar. Admission: 25¢.
Reservations: 656-3082.

VICTORIA ATHLETIC ASSOCIATION
Annual General meeting and election of officers, Sunday, Dec. 2nd, 1979, 7 p.m. at the James Bay Inn, 270 Gov't St.

15 COMING EVENTS AND MEETINGS

THE CATS' PROTECTION League Annual Christmas Tea and Bazaar. St. Johns Ambulance Hall, 941 Pandora. Saturday, Dec. 1st, 2-4 pm. Home cooking, aprons, super fluffies, books and plants, Xmas gifts. Admission 75¢ including tea.

SINGLES SCENE CLUB DANCE open to the public, Friday, November 30th. White Eagle Ballroom. Admission by ticket only. Available at Hillside Mall. 382-9288 or 386-7706 for information.

16 CATERING, BANQUETS and RECEPTION RMS

GARCIA'S
Mexican and International Cuisine
104-1551 CEDAR HILL X RD.
(in the Cedar Hill Mall)
Planning an Office Party
Banquet or Special Function?
Call us at 477-7744
Banquet Facilities
For up to 100
ample covered parking

GEORGE'S BAVARIAN
BANQUET FACILITIES
1021 Pandora 383-7121
INTERNATIONAL CUISINE
3 DINING ROOMS AVAILABLE
SMALL OR LARGE PARTIES
Up to 150 Seating Capacity
ENTERTAINMENT
AVAILABLE ON REQUEST

THE PRINCESS MARY
Ballroom
Probably is the finest midsize ballroom in Victoria, some dates are still available for Christmas parties. Our facilities can accomodate 20-200 people comfortabley fnd our decor is worth a trip to the Mary to see. Call Lorne Dubay or Lorna McLaughlin to reserve your room. 386-3456.

HAVE YOUR WEDDING reception tastefully decorated. Reasonable. For further information, phone Wedding Reception Decor Rentals, 479-6206.

BANQUET FACILITIES
We'll cater to any size Christmas Party - Staff or Private. We have the room. Yinnies, 1175 Douglas at View. 382-9631.

BARTENDER, EXPERIenced, references, banquets, weddings, holiday parties. 384-2470

CONSULT-A-CHEF SOLUTIONS provided for all your Culinary Requirements. Min. fee. 384-7071, 386-8622.

THE CHEEZE CELLAR. FOOD for your Christmas Party. Any number. 384-8221

20 LOST and FOUND

LOST: CENTRAL SAANICH area, long haired male tabby-type cat, wearing flea collar. Any information regarding whereabouts dead or alive please phone 652-5682.

MISSING FROM 1900 BLOCK Lee Ave., between 8:30-midnight Nov. 21st.
CORVAIR CONVERTIBLE 1962 Recent body work, pleae phone 477-3753.

LOST: SMALL FRIENDLY chocolate brown kitten, female, silky fur. White marking on stomach, vicinity of Carman St. Please phone 592-6366 after 5 pm.

LOST: SATURDAY, SMALL black female Terrier X, about 3 to 5 years old. Longish hair, some white, very skittish. Please phone 383-6066 evenings.

LOST: BLACK AND GREY striped kitten with 6 toes, Albert and Shelbourne Street area, since Saturday night, answers to "Tiger". Reward. 598-1536.

LOST-VICINITY SHORELINE School ground, mens ten speed Sekine bicycle, rat trap and kick stand. Urgently needed by a Times carrier. Phone 383-2906.

LOST: 18K CHAIN BRACELET around or in the Strathcona complex, November 22nd. Sentimental value. Please call 384-1979 after 6pm.

LOST: 2 MONTH OLD BLACK and tan puppy with docked tail. Burnside area. Please phone 388-6603.

LOST: BLACK MALE CAT, wearing white flea collar, Hampton/Harriet Rd area. Reward. 383-8662

LOST: DOUBLE CHAIN GOLD bracelet of sentimental value, downtown or Central Saanich area, Reward offered. 386-1351.

FOUND ORANGE AND WHITE fluffy, friendly cat wearing a blue harness near Moss Street. 658-1001.

FOUND: NOVEMBER 16TH Tillicum School area, gold and white collie cross dog. 386-9368 after 5.

LOST: FROM BAY AND QUAdra area, large black and grey female tabby cat. Reward. 384-7628 evenings.

FOUND; GREY AND BLACK male Tabby kitten with white flea collar. Colwood school area, 478-8995.

LOST: SILVER GRAY INISHIKI Shields men's 10-speed bicycle, from Vic High School, last weekend. 385-5984.

LOST: LADIES GOLD WATCH, between Hudson Bay on Harold St and Caledonia, November 22nd. 386-1050.

LOST: BIG, BLACK MALE CAT. In Craigflower-Dominion Area. Last seen Tuesday nights. If seen please call 388-4136.

FOUND: YOUNG BLACK AND grey male tabby corner of Gordon Head and Midgard. 477-0700 evenings.

LOST: BLACK AND GREY long haired male tabby cat with white markings on Gorge Road. 388-5461 local 460.

LOST: GINGER AND WHITE female cat in Esquimalt. Reward. 385-0062

FOUND: BROWN, WHITE, black male dog in Woodwards area. 385-9258.

LOST: LITTLE GIRL'S 20" blue bicycle, Lang Street, Finlayson-Cook area. 383-4859.

FOUND SHORT HAIRED MALE Tabby cat, Experimental Farm area. Very friendly. 656-2471.

MISSING: WHITE 1969 AUSTIN Mini, license number CJX210. Reward. 384-9054.

LOST: BLACK CAT, YELLOW eyes, vicinity William Head. Reward. 478-7960.

FOUND: MALE IRISH SETTER approximately 8 months old, Vic West area. 384-8680.

LOST. BLACK PUP, LAB X, Thursday night, Saanich Road—Darwin Street area. 382-3292.

LOST IN ESQUIMALT AREA, white shepherd cross samoyed. Answers to Rufus. 382-2456.

FOUND: [illegible] WEARing [illegible] vicinity of Interurban/Quayle. 479-6255

LOST(?) FROM OUR YARD, blue CCM 10-speed, urgently needed, 382-1368.

FOUND: BLACK AND WHITE kitten, feet are white, 5 months old, Esquimalt. 383-3480.

LOST: LONG HAIRED FEMALE grey cat, Gorge area. 388-4125.

21 HELP WANTED GENERAL

ADVERTISEMENTS IN THIS CLASSIFICATION MUST COMPLY WITH THE BRITISH COLUMBIA HUMAN RIGHTS ACT

SALTAIR
WATERWORKS DISTRICT
MAINTENANCE MAN

The District wishes to employee a person to perform Maintenance Duties as listed. Under normal circumstances these Duties can be performed on Half days in a Five day week.

GENERAL DUTIES — 1. Regulate and control the supply of Water to meet the demands of the District and to Maintain a Daily Log for all Operating Equipment. 2. To carry out Minor Maintenance work on all Pipelines, Valves and Service Buildings. 3. To Identify to the Trustees problems which require their Special Consideration. 4. To work with and direct extra work forces or contracters on Minor work programs. 5. To perform routine work such as Meter Readings and Restrictive sprinkling controls. 6. To preserve and promote good relations with consumers and the public in general.

EQUIPMENT FOR WHICH HE WILL BE RESPONSIBLE ARE — Miles of Pipelines, Pressure reducing valve stations, Water Meters and Pick-up truck.

REQUIREMENTS, EDUCATION AND EXPERIENCE — should have High school education and be Mechanically inclined. Must have own Hand tools.

Salary and Allowances to be Negotiated. Apply to the Secretary, Saltair Waterworks District, R.R. #4, Ladysmith, B.C., before 5 p.m. December 4, 1979.

By Order
Trustees
Saltair Waterworks District
D. N. McIntyre (Secretary)

HOUSEKEEPER/GARDENER for young family. Accomodation in self-contained suite on adjacent property. Pleasant dependable non-smoker, non-drinkers only need apply. Write stating experience to: 6111 Pat Bay Highway, Victoria, B.C. V8Y 1T5.

PART-TIME HOUSEKEEPER, 4 hours every 2 weeks, 9am-1pm. Small house, University area with Gordon Head bus close to house. No children, no laundry, no cooking. Going wages paid. Apply: PO Box 111, Victoria, giving name, address and experience.

JOIN THE NAVAL RESERVE
Opportunities for young people 17 to 25 yrs. of age interested in being paid while learning a trade. Train an evening a week for further job training on ships or bases across Canada next summer. Contact HMCS Malahat, 388-2241.

STUDENTS!

Earn extra cash by selling the VICTORIA TIMES after school in the downtown area. 382-7211 local 244

OPEN POSITION FOR EXPERIenced caretaker-manager available for 1. 40 suite apt in Duncan area. 2. 40 suite apt. in Courtenay-Campbell River area. Man and wife operation, references. Apply to Victoria Press Box 126.

WANTED: HOUSEKEEPER companion for middle aged convalescent woman. Duties include light housework and cooking. Room and board plus remuneration. 479-2864 or call Shelley 385-9777

REGISTERED NURSE REquired immediately for medical detoxication area, private treatment center, rotating shifts. Please reply outlining qualifications and experience to PO Box 2369, Sidney BC V8L3Y3.

RN/GRADUATE NURSES - Full time, night position and on call for all shifts available. Experience/interest in geriatric nursing required. Call James Bay Lodge, 388-6457, Monday-Friday for interview.

EARN $$$

In your spare time, with a business of your own. Any persons serious about having an extra income phone 598-6350.

CAKE DECORATER WANTED, must be experienced in Birthday and Wedding cakes also fancy pastries. Only persons with above qualification need apply. Reply to Victoria Press Box 161

GOODWILL ENTERPRISES requires an engineer to do maintenance and repair work on dry cleaning and laundry equipment on weekends. Wages negotible. Phone 385-5756 local 08.

CERTIFIED DENTAL ASSISTant required for orthodontic office, 1 year experience or more. Duties include record taking, chair side and some lab work. Victoria Press Box 182.

REQUIRED FOR DECEMBER 1st, live-in couple as resident-manager for large apartment complex in Victoria. Apply Seaspray Properties, 1911 Quadra, 8:30am-4pm, Monday to Friday.

LIVE IN HOUSEKEEPER FOR Cordova Bay professional family with 2 children 11 and 6. Desire good home management skills, maturity, non-smoker, drivers licence. $400 per month. 658-8689.

REFINED, MATURE LIVE IN companion housekeeper for active lady, small modern home, non-smoker. Ample time off. Good home and wages. References. 592-3580

MAINTENANCE PERson/gardener required for small shopping center. 4 hours per day. Salary $500 per month. Victoria Press Box 141.

BABYSITTER REQUIRED part time in December, starting full time January 2nd, 1980. Our home, Sears area, 595-1804 or 387-3649.

MODELS FOR HAIRCUTTING, no charge at Friends and Company hair stylists, opposite Hillside Mall, Tuesday at 7. Call for appointment 592-5252.

COOK, HOUSEKEEPER FOR family, Gordon Head area. 4 hours, Monday-Friday afternoon. Salary negotiable. Apply P.O. Box 850, Victoria, B.C.

CONSULTANT-DIETICIAN REquired for personal care home. Apply in writing to Rose Manor, 857 Rupert Terrace, Victoria, V8V 3E5.

PANDORA MCDONALDS IS now accepting applications for full and part time maintenance personnel. Apply in person 980 Pandora.

CERTIFIED DENTAL ASSIStant required for preventive oriented practice starting December. Reply's handwritten to Victoria Press Box 15.

RETIRED COUPLE, LIGHT duties in prestige apartment. Must live in. Afternoon shift, 5 day week. Apply Victoria Press, Box 130.

WANTED HOUSEKEEPER TO be on call for holiday relief in womans residence of YM-YWCA. Applications available at Main Desk, 880 Courtney St.

WANTED MATURE PERSON to care for 4 month old baby, 8-3:30pm, Monday to Thursday inclusive. [illegible] preferred. 479-1440 after 6pm.

REQUIRED: DENTAL TECHNIcian or dental lab assistant. Salary according to experience. A & P Dental Lab. 401-1120 Yates St. 383-7118

PART TIME ACCOUNtant/Bookkeeper required for local business firm. Excellent working conditions. Victoria Press Box 206.

21 HELP WANTED GENERAL

ADVERTISEMENTS IN THIS CLASSIFICATION MUST COMPLY WITH THE BRITISH COLUMBIA HUMAN RIGHTS ACT

British Columbia
Forest Products Limited

RENFREW
LOGGING
DIVISION
REQUIRES

Two (2) commuter bus drivers to drive between Duncan and Port Renfrew daily and One (1) commuter bus driver to drive between Victoria and Port Renfrew daily.

Both of these positions are $9.51 per hour and include pension plan, MSP, dental plan and sickness benefits.

Applicants must hold a valid class 1 or class 2 drivers licence with air endorsement.

Apply to Bryan Berkey at 647-5511 between 7:00 a.m. and 4:00 p.m. weekdays.

SENIOR
PHYSIOTHERAPIST
Acute Care
Inpatient Services

We require a therapist to develop and provide care to patients in Intensive Care and Medical, Surgical, Orthopedic areas. This is a new position ideal for a highly motivated therapist who enjoys a challenge. Necessary qualifications are a minimum of 3 years general experience which includes intensive respiratory care and eligibility for registration in British Columbia.

Salary and Benefits as Per. HSA Agreement.
Applications Accepted up to December 15, 1979.
For Further Information, Send Resume To:

Phillip S. Brookman
Chief Physiotherapist
Nanaimo Regional General Hospital
1200 Dufferin Crescent
Nanaimo, B.C.

ADULTS,
GIRLS AND BOYS

With Christmas fast approaching everyone needs extra money.

For ambitious people, select Colonist Paper Routes will soon be available in these area:
Tillicum—Carey
Douglas—McKenzie
Wilkinson—Interurban

Profits range from $80 to $200 per month for up to two hours servicing customers in the early morning. The rest of the day free for other activities. For further information and a personal interview please contact Mr. C. Sampson, Colonist Circulation, 383-4111.

LADY MINTO GULF IS. HOSP. Requires for January 1, 1980, a Head Nurse-Extended Care.

Under the general direction of the Director of Nursing, the head nurse will assume full responsibility for the operation and management of a modern 25 bed unit. The successful applicant, will be responsive to developing an interdisciplinary team concept and possess superior communicative skills. Salary and conditions of employment will be in accordance with the RNABC contract, and preference will given to canadiates with previous nuring supervisory experience and post basic nursing and administrative education. Apply in writing to the Director of Nursing, Lady Minto Gulf Island Hosp., PO Box 307, Ganges, BC, V0S 1E0

SALTAIR
WATERWORKS DISTRICT
REQUIRE
BACHOE AND OPERATOR
ON A RETAINER BASIS

Applications will be Received by the Trustees for the Supply and Operation of a Back-hoe for Maintenance work on a Call as Required basis.

Retainer and Rate Schedule would be Negotiated. Apply to the Secretary, Saltair Waterworks District, R.R. #4, Ladysmith B.C. before 5 p.m. December 4, 1979.

By Order
Trustees,
Saltair Waterworks District
D. N. McIntyre (Secretary)

TRIDENT AIRCRAFT
LIMITED
SIDNEY, B.C.

REQUIRES

One experienced buyer.
Should have a number of years in industrial buying experience, aircraft related would be advantageous.
Start immediately.
Salary to be negotiated.

Mail applications to:
Trident Aircraft Limited,
P.O. Box 2428,
Sidney, B.C.

ATTENTION: V. W. Stevens
Personnel Manager

RELIABLE
CARRIERS

EARN from $90 to $200 per month depending on route size.

Required soon for Colonist Routes in the following areas:
Quadra—Tolmie
Blanshard—Hillside
Burnside E.—Finlayson
Cook—Haultain
Gorge E.—Washington

Good monthly profit plus valuable trips and prizes. For more details call Mr. E. Ring, Colonist Circulation, 383-4111.

BOYS and GIRLS

Would you like to earn your own $CASH$ so you can buy your OWN Christmas gifts this year? You can with a Colonist paper route in the early quiet morning. For approx. 1 to 1½ hrs. each morning you can earn anywhere from $80 to $150 per month, to buy those extra special gifts you have in mind. There is also special awards, prizes and other incentives to increase your earning power. For further info. please contact the Colonist Circ. Dept at 383-4111. Your application will receive our immediate attention.

ADULTS

Special ADULT Routes are available in most areas of city. These routes take approx. 1 to 1½ hrs per morning, and you can earn anywhere from $250 to $300 per month. A car a must. For further information please call L. Spellman 383-4111, Colonist Circ. Dept.

EXPERIENCED DENTAL REceptionist required, part time December, full time beginning January 80. Must be responsible [illegible] appearance and work habits, have pleasant, curtious manner and be able to relate well to people. Must be experienced in typing, bookkeeping, and other dental office procedures. Send hand written application and resume to Dr. T. Hemsworth, #220-1070 Douglas St. V8W 2C4

EXPERIENCED UPHOLSTRY seamstress, male/female. Phone 8-5, 384-6622.

21 HELP WANTED GENERAL

ADVERTISEMENTS IN THIS CLASSIFICATION MUST COMPLY WITH THE BRITISH COLUMBIA HUMAN RIGHTS ACT

11 (VICTORIA) MEDICAL COMpany, Canadian Forces Primary Reserve (Army), wants suitable Canadian citizens 17 to 35 years, physically fit, to fill vacancies as Casualty Aids in the Militia. Excellent opportunity for students for part-time employment. Apply Room 202 Bay Street Armoury, Tuesday and Thursday evenings at 7:30 p.m.

4 PERSONS WANTED
XMAS AROUND—
THE CORNER
EARN FROM $250. TO $450. PER WEEK. MUST BE NEAT IN APPEARANCE AND BE A WILLING WORKER. CAR NECESSARY. FOR INFORMATION PHONE 386-8835 BETWEEN 10 AND 5PM.

Hosts Required
We are looking for pleasant hosts who have private home with spare bedrooms and would like to have guests occasionally from one to three weeks. Contact International Spareroom, PO Box 518, Solana Beach, California, 92075.

CO-ORDINATOR FOR PHYSIcally disabled residents. Requires demonstrated administrative and social skills. With knowledge of community support services. Permanent position. Salary negoitable. Closing date applications, 15 December. Send to Tom Dalzell, c/o Nigel House, 846 Nigel Avenue, V8X 4E5.

IMMEDIATE POSITION
Mature and responsible person live in and manage small Rest Home in Victoria, permanent position, no triflers. Able to work with minimal supervision, nursing experience asset, references, accomodation and food free. Salary $700 plus negotiable. After 5 pm 598-5609.

EXPANSION AND GROWTH have created a career opportunity for a technician to service mechanical and electronic cash registers with a leading cash register company. Competitive starting salary and full benefit package. Submit resume to Sweda International, 629 Dunedin Street, Victoria, B.C. V8T 2L7.

APPLICATIONS ARE BEING taken for our private security training program for 1980. Applicants must be 19 years of age, average height and weight, neat in appearance and have a desire to learn the security industry. Apply in person, 493 Burnside Road East, November 27 and 28, 9am-noon, Mr. Janzen, Inter-City Guard.

CARETAKER REQUIRED
Religious congregation requires a retired party for caretaking duties- maintenance of grounds, light repairs to buildings and general upkeep. Terms to be arranged. Suitable for a retired farmer. Suite available. CN. Montague Co. Ltd., 1720 Lillian Road, Victoria, B.C., 595-4413 or 642-4708.

MATURE LADY IS NEEDED TO look after my 4 year old and 7 year old sons in my home. Need own transportation. 656-0239.

RESPONSIBLE WOMAN TO care for two small children in my home. Oak Bay area. 595-6960 after 4.

COME IN OR LIVE IN BABYSITter needed to look after 2½ year old boy, this is a full time position, phone 382-6546

MARRIED COUPLE AS RELIEF house parents in short-stay home for mentally-handicapped children. Phone 592-0103.

$205.80 POSSIBLE FOR BOOKkeeping 5 hours per week at home. Your answer to financial security. Reply Victoria Press Box 43.

TV RENTAL AGENT FOR Saanich Peninsula Hospital. Commission plus travel allowance. Call 382-8141.

YOUNG PERSON TO WORK IN magic act. Must be able to travel and relocate. 721-3925 for appointment.

CHILD CARE, HOUSEKEEPER for motherless home. West Vancouver. Room plus board plus salary. 721-5354

NEEDED OLDER RESPONsible woman to care for 2½ year old girl, daytime. Call after 5 pm, 386-3548.

MATURE RELIABLE LONG term daycare needed, 2 boys; age 4 and 2, 2-4 days per week, Fairfield. 385-9166

MATURE EXPERIENCED salespersons. Only those having sold clothing need apply. Phone 595-7143.

BABYSITTER FOR TWO CHILdren 7 and 5. Days, my home. 595-8872 after 5pm

WANTED: DINING ROOM cook for Central Saanich restaurant, 652-2413.

MATURE BABYSITTER, AFternoons and evenings. Own transportation. 478-2644.

ESTABLISHED DISTRIBUTER for new line of Post Cards. Apply 2031 Oak Bay Avenue.

BABYSITTER, MY HOME, 5:15 to noon Friday and Saturday mornings. 477-1684.

22 OFFICE HELP

ADVERTISEMENTS IN THIS CLASSIFICATION MUST COMPLY WITH THE BRITISH COLUMBIA HUMAN RIGHTS ACT

saanich peninsula
savings
credit union

SECRETARY/
RECEPTIONIST
We have an immediate opening in our head office for a secretary receptionist. The successful applicant will have a good knowledge of office procedures including excellent typing and dictaphone skills. Banking or credit union background an asset. We offer pleasant working conditions and an excellent benefit package. Salary commensurate with experience. Apply in writing to 406-3960 Quadra Street, Victoria V8X4A3.

BOOKKEEPER

Progressive company require a versatile person who can handle the responsibility of books to Trial Balance (one-write system) financial statements an asset, payroll, some counter sales (retail and wholesale). Personable and well groomed with the ability to deal with the public effectively in person and on the phone. Previous office experience essential.

PRIME PERSONNEL
320-1070 Douglas Street,
[illegible]-1012

TYPIST/RECEPTIONIST REquired December 1st to February 28th. This position may become permanent. Applicants must possess accurate typing and record keeping skills with a pleasant telephone manner. Preference will be given to an inovative, experienced person capable of performing multi independent duties. Submit concise resume to Victoria Press, Box 196

22 OFFICE HELP

ADVERTISEMENTS IN THIS CLASSIFICATION MUST COMPLY WITH THE BRITISH COLUMBIA HUMAN RIGHTS ACT

EXPERIENCED ACCOUNTANT required by 15 December for small office. Duties include maintaining a complete set of books and related documents, knowledge of preperation of financial statements and computerized payroll an asset. Please forward resume to Victoria Press Box 127.

DENTAL RECEPTIONIST
Preventive dentistry practice in Sidney requires receptionist. Applicants must be experienced as a chairside assistant or dental receptionist. Resume to 1393 Hillside Ave, Victoria.

LOCAL INSURANCE AGENCY requires the services of a general file clerk with the ability to perform general office procedures. Typing is a necessity. Please reply in confidence to Victoria Press Box 200.

MILL BAY LAWYERS REquire part time legal secretary starting January 2nd. Hours flexible. Litigation experience desireable. Contact Lathrop & Gibson, 112-743-5581.

DENTAL RECEPTIONIST, EXperienced in typing, bookkeeping, payroll. Please send handwritten resume to Victoria Press Box 182.

MOVING AND STORAGE COMpany requires receptionist typist. Must have some accounting. Full benefits. Call manager 385-3476 for interview.

COMMUNITY ARTS COUNCIL thanks all applicants for secretarial position. Now filled.

23 SKILLED TRADES

ADVERTISEMENTS IN THIS CLASSIFICATION MUST COMPLY WITH THE BRITISH COLUMBIA HUMAN RIGHTS ACT

MCMILLIAN BLOEDEL LTD
CHEMANIUS SAWMILL DIV.
Requires immediately, Steam Fitter/Pipe Fitter with B.C. Trades qualification. Sawmill experience an asset. Applicants reply to: R.H. Gresmak, Acting Personnel Supervisor, P.O. Box 540, Chemanius, B.C. V0R 1K0

X-RAY TECHNICIANS
Vacancies exist for casual X-ray technicians to work sickness and vacation relief. Membership in C.S.R.T. required. Apply to: Personal Officer, Victoria General Hospital, 841 Fairfield Rd, Victoria, V8V 3B6.

MAJOR APPLIANCE REPAIR person for service calls and rebuilding, washers, dryers, etc. Refrigeration an asset. Dental plan, etc. Our employees know of this ad. Experienced only need apply. Victoria Press Box 166.

PROGRESSIVE VICTORIA construction company, requires BCIT graduate in building technology or other construction related course. Please submit resume to Victoria Press Box 158.

JOURNEYMEN, CARPENters, willing to work in winter conditions, $12 an hour. Good benefits depending on ability. Call 949-7271, leave phone number for pager 123.

WANTED, OIL BURNER mechanic, must have experience and knowledge of controls and heating systems. Reply in writing stating past experience to: Victoria Press Box 188.

EXPERIENCED TYPEWRITer technician required by reputable office equipment firm. Excellent working conditions and remuneration. Car essential. Victoria Press Box 205.

G.M. MECHANIC
Require fully-qualified auto mechanic, top wages to the right person. Write, phone or visit Maurice Keeble, Seale & Thomson Ltd, Courtenay, B.C.

THE BLUE ARMY
385-7755

WANTED: EXPERIENCED seamstresses for custom draperies. Salary $3.50-$5.50 per hour plus bonus. 386-3303, 386-2418.

REQUIRED EXPERIENCED Truck Driver with First Class Air. Please state qualifications to Victoria Press Box 178.

24 SALES PERSONS AND AGENTS

ADVERTISEMENTS IN THIS CLASSIFICATION MUST COMPLY WITH THE BRITISH COLUMBIA HUMAN RIGHTS ACT

AVON

SELLING
AVON PRODUCTS
IS FUN!
It's Very Profitable Too
A Combination That Can't Be Beat PLUS Your Own Hours, Your Own Territories.
IMMEDIATE OPENINGS
Dupplin and Whittier
Burnside and Milgrove
Chesterlea and Lily
Oak Bay and Windsor
Nicholson and McBriar
Bracken and Bordon
Camrose and Crown Cres
Bridgeport and James Hgts.
University Terrace Apts
Spencers Castle
Uplands
Cadboro Bay area
Derby and Knight
Richmond
Lansdowne
Willows Area
Gonzales
Newport
Davin and Burnside
Shinner and Mary
Grenville and Effingham
Glentana
Arm and Selkirk
Ross and Wildwood
Leonard and Cambridge
Harbinger and Richardson
Kingston and Oswego
Ash and Fort
Rockland and Linden
Heather and Toronto
Olympia and Battery
Glanford and Tait
McKenzie and Glanford
Glanford and Ralph
Claremont and Cordova Bay
West and Old West Saanich
Call Now 384-7345

MEN OR WOMEN
18 OR OVER
Due to expansion we need several youthful persons to begin training in our marketing sales department. No experience necessary, we provide all training. Successful applicants can earn.
UP TO $306. PER WEEK
OR MORE
For interview call 381-2121

REALTORS
If you are contemplating a move now or in the Spring and are actively involved in Selling, we are offering many benefits including one of the best commission splits, give me a [illegible] confidential interview. FREDDY STARKE 386-6164. CASTLE PROPERTIES LTD.

SALES PERSON FOR LONG ESTablished Cowichan Valley Company. Augment your income with high ticket items, part time at present. Should have small car. No stock to purchase and no investment required. Reply with brief resume to Victoria press Box 199.

24 SALES PERSONS AND AGENTS

ADVERTISEMENTS IN THIS CLASSIFICATION MUST COMPLY WITH THE BRITISH COLUMBIA HUMAN RIGHTS ACT

A. E. LePAGE
WESTERN LTD. REALTOR

LET'S TALK ABOUT YOUR FUTURE!
We have space in our new office for several progressive realtors. Drop in for coffee and let's talk about how our 1980 program fits into your future. Ask about commissions, referral income, National advertising, expansion program, company share purchase and career opportunities. We growing! Grow with us! For a confidential interview call:
Ray Rawnsley
Manager
477-7121
A. E. LePage
Western Ltd.
1630 Cedar Hill
Cross Rd.

BLOCK BROS
"THE BESTSELLERS"
REAL ESTATE
CAREER
TRAINING
PRODUCES
SUCCESS
Block Bros. will train you in sound proven methods enabling you to quickly reach our desired level of success. Successful prestigious salespeople just
DON'T HAPPEN, THEY ARE TRAINED
Call today, interviews by appointment only. (Held strictly confidential).
CALL
"THE BESTSELLERS"
Sidney-Colwood 478-5561
Bob Kershaw
Blanshard 386-3231
Bob Hahn
Shelbourne 477-1841
Bob Callum
Bernie Wilkinson

MacLeod & Associates
REALTY WORLD.
Licensed
Realtors
KENT MACLEOD
Wants You
OUR AIM is to give you
—A National Image while maintaining a small office atmosphere
—Professional training and management assistance to help you to the top
—A Great Location to meet with your clients. Our new office is located in an award winning Heritage Home.
—An International Referral system that really works
We already have more business than we can handle so call today for a confidential interview.
Kent MacLeod 595-4273
Diane Fullmer 595-2862
MacLeod & Associates Ltd.
1161 Fort St.
381-3131

ATTENTION
REALTORS
BOORMAN
Investment Co. Ltd.
has openings for two realtors at our convenient Oak Bay Office at 2045 Cadboro Bay Rd., near the Oak Bay Recreation Centre.
PLUS
vacancies for two realtors at our Downtown Office at 612 Fort St.
CONTACT
Ian Boorman at the Oak Bay Office, 595-1535. Jack Boorman, Downtown, 386-7521.
Est. 1933. Succ. to a company Est. 1883.

GARDNER
REALTY Ltd.
895 Fort St. 385-7744
A high commission split plus an active location are always attractive, but ... nothing happens until you make a sale. Our consistent high individual sales volume has proved our track record over the years. If you want pleasant working conditions, on excellent income without pressure, and you show pride in your profession, then give me a call. We can help you and you can be a part of us. Call Cliff Salmond at our office: 385-7744.

SALES
Representative
Career Opportunity
Young aggressive Promotional Advertising Company, seeks energetic self starter. Must have outside sales experience and be available for occasional Inter Provincial travel.
Salary plus commission, should exceed $20,000 per [illegible] you are looking for a growth situation to best utilise your sales talents. Call Mr. Roberts on 383-1339 between 10 a.m. and 4 p.m.

Shoppers Bonanza
SEE FOR YOURSELF-LOCAL Amway distributors are enjoying extra income. We show you how. Reply Box 6211, Victoria.

24 SALES PERSONS AND AGENTS

ADVERTISEMENTS IN THIS CLASSIFICATION MUST COMPLY WITH THE BRITISH COLUMBIA HUMAN RIGHTS ACT

SALES MGR.
REAL ESTATE
NO LICENSING NECESSARY
Remuneration subject to negotiation. PO Box 1145, Victoria, attention: Personnel.

GROUND FLOOR OPPORTUNITY. Exciting new skin care company is looking for a self motivated individual to help market our line of natural Ph correct products. Be your own boss and enjoy yourself. Phone Shirley for interview, 598-7755 November 26, 27.

EXPERIENCED SALESPERSONS, earn between $300-$400 per week. Must be bondable and neat in appearance. Career minded persons preferred. Victoria Guard Dog Ltd. 384-8431.

25 TEACHERS

ADVERTISEMENTS IN THIS CLASSIFICATION MUST COMPLY WITH THE BRITISH COLUMBIA HUMAN RIGHTS ACT

GREATER VICTORIA SCHOOL DISTRICT

GREATER VICTORIA SCHOOL DISTRICT NO. 61

Applications are invited from qualified persons for the position of teacher in a programme for Autistic Children, duties to commence January 1, 1980.

RESPONSIBILITIES
—To co-ordinate total day programme for autistic children aged 5 to 13.
—To train and supervise 6 child-care counsellors and 2 teacher aides.
—To design and implement individual educational and training programmes.
—To consult with parents and other professionals.

QUALIFICATIONS
—B.C. Teacher's Certificate
—Training and experience in the field of autism.
—Working knowledge of behavioural management techniques.
—Special skills for co-ordinating a team approach.

Applications are to be submitted in writing to the Instruction Administration Department, Greater Victoria School District, Box 700, Victoria, B.C., V8W 2R1 ON OR BEFORE DECEMBER 10, 1979, QUOTING COMPETITION NO. 55-79.

BCGE DAYCARE CENTRE
433 KINGSTON ST.
Due to a retiral on our staff, we require an assistant to the supervisior, commencing January 2nd, 1980. Hours 9:30am to 5:30pm. Must be qualified to CCFLB requirements, first aid certificate would also be an asset. Reply to: The Supervisior, at above address.

26 PART-TIME or TEMPORARY HELP

ADVERTISEMENTS IN THIS CLASSIFICATION MUST COMPLY WITH THE BRITISH COLUMBIA HUMAN RIGHTS ACT

ADULT DAYCARE PROGRAM WORKER
Five hours per week, Thursdays, 10-3 p.m. to commence December 6.
O.T./Physio/Nursing qualifications or related experience. Salary $7 per hour. Valid driver's licence and vehicle or Class 4 licence. Apply immediately. Victoria Press, Box 184.

ALPHA HOME CARE, 3371 OAK Street. Licensed practical nurse (current certificate), part-time, on call basis-possible full time employment. To assist in the home or care facilities. Please phone for an appointment. 383-4423.

BRANDS
Experienced waiter/waitress, part time, 10-2 daily or 12-8:30, 2 days week. Also kitchen helper, 9:30-3pm. Must want training in cooking. Closed Sundays. Please apply in person 9-11am.

PHONE SOLICITORS
Salary and bonus. Experience helpful but not essential. Esquimalt area. 384-5444, 383-5268.

RELIABLE SITTER FOR 16 month old baby, your home, every second Saturday, 8am - 6pm: Brentwood area. 652-4572 after 6pm.

BABYSITTER WANTED FOR occasional evenings, 2 girls, 1½ and 3. Oak Bay Poets Street. 598-4378

EXPERIENCED TELEPHONE solicitors required. 384-8431.

28 EMPLOYMENT SERVICE

ADVERTISEMENTS IN THIS CLASSIFICATION MUST COMPLY WITH THE BRITISH COLUMBIA HUMAN RIGHTS ACT

RESUMES THAT GET JOBS. Professionally prepared. Personal, confidential service. 385-6145.

30 SITUATIONS WANTED

RESPONSIBLE, MATURE COUPLE would like to caretake house or small farm in Victoria area this winter. Wife/student who will be attending University. Husband/carpenter who would be available for renovations or repairs. Non smokers, non drinkers, quiet. References. Victoria Press Box 591.

EXPERIENCED MAN ON VARIOUS sized off and on road trucks and similar equipment seeks employment, have class 3 with air endorsment. Will accept other work including labouring. 382-7530 ask for Patrick.

TRY THE OLD CANADIANS system from $6. Cleanups, cartage, leaves vacuumed, trees topped, felled, removed, the hand of experience, the heart of a lamb. Lorne Elves, 592-0129, 385-4109.

MATURE RESPONSIBLE Reliable young woman willing to babysit in own home. Daycare situation. Please phone after six. Reasonable rates. 592-5145 Jubilee area.

CAR STEREO INSTALLATION. Reliable young man, some experience and electronics certificate from VVI seeks learning opportunity. Quick learner, wages unimportant. 384-8680 John.

YOUNG HANDYMAN FOR ODD jobs, painting, raking leaves, cut lawns, residential or commercial. Temporary or permanent. Anything welcome. 385-5290.

CASUAL WORK: PAINTING, insulations, gutters cleaned, lined, installed. Chimneys, fireplaces repaired. Mr. Fix-it. 477-9216, 384-0912, Wesley.

YOUNG MAN, 30, EXPERIENCED in photography, silkscreening, handicrafts production management, seeking employment. Call Henry 478-8662.

WILL DO TYPING MY HOME, medical preferred, you deliver and pickup. Rates discussed. Also, dictaphone work. 384-7744.

YOUNG MAN SEEKS EMPLOYMENT, full time, part time, any time. Have car will travel. Call Pat 383-8972.

30 SITUATIONS WANTED

FOR HIRE, HANDYMAN AND ½ ton truck for cleanups, hauling and odd jobs. Call Frank at 479-1458 or 479-9297.

CONSTRUCTION FOREMAN, handyman, mobile crane, welding, experienced, versatile, dependable. 388-7852

HOUSEKEEPING POSITION wanted by mature woman. Middle aged people or older. Victoria Press Box 195.

GARDENING YARD MAINTENANCE experienced, reliable person. Reasonable rates. 383-7657. Bob.

CARETAKER FOR REDUCED rent. Professional gardener. Oak Bay. 595-8037, 384-6124.

PAPER HANGING
Interior painting, 479-7816, 479-9215 after 4:30 pm.

JOHN'S RENOVATIONS CABINETS, windows, rumpus rooms, doors, steps, painting. 384-0160.

SECRETARY SEEKS PART time employment, shorthand, experienced. 595-3302.

HOUSECLEANING— COURTEOUS, efficient woman. $5 hour. 595-3697 after 5 pm.

MAN WITH TRUCK WILL DO cleanup, hauling, chainsaw work, etc. Reasonable. Tony 474-1014.

CARPENTER'S HELPER/framer seeks work. 3 yrs. exp., own tools, hardworker, 592-0580.

DAYCARE OF CHILDREN In or near my home. Langford area. 478-8662.

RENT—A—KID
Help with odd jobs, 387-5506

33 BANDS, MUSICIANS AND ORCHESTRAS

SHADY CREEK
Country-country rock
Now Booking For New Years Eve and The New Year.
Phone Dave 386-3929

AUDITIONS FOR SOLO OR dual performers classical, folk, jazz or traditional. Nanaimo area, English pub Crow and Gate. 722-3731.

ROCK-WELL EXPRESS COUNTRY rock and traditional dance music available for Christmas and early 80's. Evenings 385-2169, 642-3360.

ORGANIST AVAILABLE
For small engagements and Christmas music, own equipment. 595-3932.

THE HANDS UP BAND IS available for New Years Eve booking. Call before noon or after 6pm 385-3151

FEMALE MUSICIANS WANTED, own equipment. 384-6628, 9am-6pm.

FEMALE INTERESTED IN singing with a group or creating one. Corry, 388-6221.

FOR NEW YEARS EVE DANCE the Ascensions. 382-8876.

BASSIST SEEKS SERIOUS rock band. 479-5911.

34 PRE-RECORDED MUSIC

CJR
Canned Music
BOOK NOW FOR CHRISTMAS
382-3811, 598-4717

CANDU MUSIC
ENTERTAINMENT SERVICES
384-5521.

ARION'S
Make your occassion a success.
595-4376 Days or Evenings.

STARR SOUND LTD
Ballroom, rock, disco
386-1230

PROFESSIONAL MUSIC MAN with light show included. $100 for 3 hours. 383-9626.

MUSIC MAN CANNED MUSIC. Christmas bookings still available. 479-8043.

SPINKY'S
656-1652

MOON RIDER CANNED MUSIC. Music for any occasion. 477-1746

36 BUSINESS SERVICES AND DIRECTORY

Accounting

PROFESSIONAL SERVICES TO small business. Financial statements, tax returns and tax planning. Very reasonable. Darryl Lane. 382-9920 mornings.

CHARTERED ACCOUNTANT, available for bookkeeping, write up work, financial statement preparation. From personal residence. Murray Ellis, 385-1011.

FOR EFFICIENT YEAR round bookkeeping, contact Barbara Watts Bookkeeping Services, 382-3633, 598-2946.

ACCOUNTING, BOOKKEEPING, financial statements, etc. For qualified service, Mr. McPherson 479-4541.

Appliance Repairs

ABC ELECTRIC
Portable electric hand tool repairs and accessories. call 382-7221.

VICTORIA SHAVER CENTRE
For the ideal present, give a ladies or mans shaver, hairdryers or stylers. 382-7721.

TELE-TECH APPLIANCES
Stove elements. All makes. Be sure, for Christmas cooking. 385-6783.
One stop service at 831 Yates St.

Appraisals

P. G. JACKSON LTD.
Real Estate Appraisals
(450) 1070 Douglas 388-9102

Auto Glass

BOSSOM GLASS CO. LTD.
"OUR PRICES ARE LOWER"
382-3031 382-0222
WINDSHIELDS

Babysitting

WANT A BUILT-IN BABYSITTER? 17 yr. old female, part time student wishes to babysit and possibly perform some light housekeeping duties during late afternoons, evenings or weekends in exchange for unfurnished private room and board with happy family or single female parent. Working hours and/or partial payment for accommodation negotiable. Call Sharon at 388-4421 Loc. 250 (days) or 477-8855 (evenings).

MOTHER OF ONE WILL CARE for your child in my home between 7am-6 pm. Burnside area. 385-7663.

FORMER PRE-SCHOOL teacher will provide daycare, my home, weekdays 8-5, 2 years and up. 385-5263.

STUDENT BABYSITTER, EXPERIENED with handicap children, reference. University area. Michelle 477-5848

LADY WILL BABYSIT, MY home, part time, evenings or day. Gorge Tillicum area. 383-8173

MOTHER WILL BABYSIT, MY home, Hampton school area, anytime. 385-4964.

DAYCARE, FULL OR PART time, by 2 adults. Jubilee, Oak Bay. 598-3198

WILL BABYSIT MY HOUSE IN Esquimalt. Daycare approved or private. 382-3454

Brick Layers

25 YEARS' EXPERIENCE, fireplaces, chimney repairs, house facings, etc. Doug, 479-5975, 595-4758.

RETIRED BRICKLAYER, bricks and blocks. 385-6340.

36 BUSINESS SERVICES AND DIRECTORY

Building Survey

BUILDING SURVEYING
Building inspection from foundation to roof. R. Kirkpatrick, 478-1560 evenings.

Carpenters

CONCRETE JOBS
Patios, Retaining Walls, Etc.
Our Specialty
Free Estimates
WESTERN FORM RENTALS
658-5122 Nites 658-8018

RENOVATING?
Want some ideas! Kitchens, bathrooms and rec rooms my specialty, for a free estimate call Terry, 479-9573.

FOR ADDITIONS AND RENOVATIONS, finishing work or cabinets. Call Connor Construction. Reasonable rates and references. 656-2977.

RENOVATIONS & ADDITIONS
Kitchens a specialty, cabinets, arborite and cabinet refacing. Workmanship guaranteed. Free estimates. 382-4858.

COMPLETE HOME CONSTRUCTION services. Hour or by contract. Sidney and North Saanich. 656-3403, 656-0295

REMODELING, ADDITIONS, stairways, entrys, all home and commercial repairs. Phone 477-7382.

FINISHING CARPENTER, basements, sundecks, siding, fences. Free estimates, phone Terry 652-4572

CARPENTER AVAILABLE FOR renovations and additions, kitchen, bathroom, rumpass room, etc. $10 per hour. 477-8576.

PERMA CONST. LTD.
FREE ESTIMATES, 384-2323

JORGENSEN
Drafting and Carpentry services. Small jobs a specialty, 382-9516.

PATIO, SUNDECKS, RENOVATIONS. No job too small. Phone 652-3753.

ISLAND FRAMING
652-3572

SMALL JOBS A SPECIALTY. Call 598-2920

FRAMING, RENOVATIONS, repairs. 478-1963.

FRAMING CREW AVAILABLE. Call Kase, 652-3433.

FRAMING CREW AVAILABLE. Phone Bob: 652-5527.

REVOVATIONS, ANY KIND, 37 years experience, 656-4947.

RENOVATIONS BIG OR SMALL, give Ted a call, 595-0587.

Carpet Cleaning

ACE CARPET CLEANING, ALL types, steam extraction method. Free estimates, all work guaranteed. 382-1948 or 592-7531

UPHOLSTERY AND CARPET cleaning, 20 years experience. 595-4128

PHIL'S CARPET CLEANING, steam cleaning carpets, chesterfields, chairs. 474-1808.

REGIONAL CARPET CLEANING, steam cleaning. Living room, dining room, hall, $45. 478-8518

SPECIALIZING IN CARPET steam cleaning, housecleaning, floors. Low rates. 386-0846.

Carpets and Linoleum

BEAVER HOME CENTRE
1580 Hillside 595-1225
Carpeting a new home or recarpeting your present one see the Homemakers. Contact Mal Connors, 595-1225
You Install!
We Install!
12 month warranty on our installations.

B&E
FLOOR COVERINGS & DRAPES
FREE ESTIMATES
COMPETITIVE PRICES
Call About Our Roll End Specials
5290 Dupplin Rd 382-2116

HOURIGANS
CARPETS AND LINOS LTD.
FLOOR COVERING SPECIALISTS
715 PANDORA AVE. 386-2401

18 YEARS EXPERIENCED carpet layer. Cheap for cash. Installations, repairs, restretch. Phone Master Power Wash 384-6818 anytime.

USED CARPET FOR SALE, commercial grade, up to 8,000 sq. ft. Presently in vacant premises. Good quality. Aqua blue. 388-7321.

THE BLUE ARMY
385-7755

CARPET AND LINO INstalled, reasonable, free estimates. 388-6543. 388-6275 pager 2316.

CARPETS AND LINO INstalled, reasonable rates, free estimates. Phone 383-6791.

CARPET AND LINO. WE LAY the best and fix the rest. 479-0782.

CARPET INSTALLATIONS AND repairs. Free estimates. 478-2232

Cement

CONCRETE JOBS
Our Specialty
Patios, Retaining Walls, Etc
Free Estimates
* * * *
Concrete Forms
Rent Our Forms
Save Time - Save Money
Free Estimates
* * * *
Concrete Pumping
Large Capacity Line Pump
Six Days Per Week
Reasonable Rates
WESTERN FORM RENTALS
658-5122
Nites 658-8018 or 474-1727

READY-MIXED CONCRETE when you want it - we deliver on weekends. Smaller jobs a specialty. Personalized, friendly service. Phone 478-3522 (24 hrs) or 388-5464 pager 611, Small Load Cement Products Ltd, 2650 Nobhill Rd.

G AND R CONCRETE FINISHERS, all type of concrete work. No job too small. 383-8985 after 4. 388-9820.

B&B CONCRETE WORKS
Will do concrete work, sideworks, driveways, basement floors, etc. etc. 383-5471.

FORMS, CEMENT WORK, steps, foundations, sidewalks, etc. Steve Laszlo 479-4756.

Chimney Service

BLACK MAGICK
Chimney Sweeps
7 days a week 385-2813.

DON'T RISK A CHIMNEY FIRE, call Black Stack Chimney Sweep member of the Blue Army. 384-7811.

CHIMNEY SWEEPING. $25. for 2 chimneys, furnace type extra. 592-2685.

Cleanup Service

4 BROTHERS — ALL AREAS
FREE ESTIMATES ANYTIME
NO CHARGE AND UP
Yard, Basement, Garage, Etc.
Hauling and Bobcat, 479-6112

REASONABLE CLEANUP. Yards, basements, etc. also hauling, free estimates. 479-5823, 656-5671.

36 BUSINESS SERVICES AND DIRECTORY

Cleanup Service

CLEANUP SERVICE, OAK BAY-Fairfield speciality, basements, yards, etc. Hauling. Free estimates. 598-7595 or YR 97332.

YARD CLEANUP, GARDENING, composts, basements, at fair price, 388-4752.

CLEANUP MAN AND EMPTY truck looking for work, reasonable. 385-7965.

COMPLETE YARD CLEANUPS, trees, hauling, etc. Free estimates. 382-4094.

HAULING AND CLEANUPS. Basement, yard, compost. Free estimates. Eugene's, 383-3528.

CLEANUPS, BASEMENTS, attics, yards, composts, and junk hauling. 658-5406.

OAK BAY CLEAN-UP, BASEMENTS, composts and hauling, 658-5406.

CLEAN-UP YARDS, COMPOSTS and basements, prompt service, reasonable rates, 478-4943.

WILL PICKUP ANYTHING, BIG or small. Call Paul, 478-6832.

¾ TON TRUCK AND MAN looking for work. 388-4875.

Contractors

WHEATON CONSTRUCTION LTD.
General Contractors
Building Consultants
385-5702

CONCRETE JOBS
Patios, Retaining Walls, Etc.
Our Specialty
Free Estimates
WESTERN FORM RENTALS
658-5122 Nites 658-8018

FARMER CONSTRUCTION
Design — Renovations
388-5121

T.&C. BUILDERS LTD.
Framing
385-5293 385-8587

WIRING, PLUMBING, CARpentry, etc. All trades. R. Kirkpatrick, 478-1560 after 6.

ISLAND FRAMING
—652-3572—

Delivery

¾-TON VAN FOR CHRISTMAS deliveries, Saanich Peninsula and city. Reasonable rates. 652-2201.

Drafting

"WHERE MARGINS FADE"
Artist offers an exclusive design service. Logo's a specialty. Greeting cards that are selectly your's. Illustrations to your requirements. 381-5365.

ARCHITECTURAL, STRUCTURAL drawings, quantity takeoff and estimates prepared, 19 years experience, hourly-contract. 721-5047.

ARCHITECTURAL STRUCTURAL drafting services, renovations/custom plans. Guaranteed work, hourly/contract. 479-0896.

Draperies

HOURIGAN'S
Floor Covering Specialists
CUSTOM DRAPERIES
—Bedspreads—
PROMPT IN-HOME SERVICE
715 PANDORA AVE. 386-2401

Dressmaking

GISELE'S DRESSMAKING, DEsign, alteration, restyling and repairs, all work guaranteed. 386-4434 or 478-3236.

DRESSMAKING ALTERATIONS, childrens and adults clothing. 382-1029.

FINE QUALITY SEWING, 383-2603, 384-9206.

DRESSMAKING, ALTERATIONS. 479-6387.

Drywall

RENOVATIONS
Boarding, taping, spraying and carpentry services available. For estimates phone 385-9802 or 479-9243.

"SPRAYMAN"
Specializing in all types of texture ceilings and wall, satisfaction guaranteed. 652-3601.

DRYWALLING, BOARDING and taping, free estimates, satisfaction guaranteed. 474-2057.

FOR A SUPERB JOB AT REAsonable rates. 386-5228, evenings.

Electrical Contractors

RG HELLER ELECTRIC
Resident, commercial, small industrial. Old home rewiring. Very reasonable rates. 478-4032, if no answer 385-5335.

LICENCED ELECTRICIAN will do small or big electrical wiring jobs from ranges to motor control and houses. Free Estimates. 381-6910

OLDER HOMES REWIRED — NO down payment. We finance at bank rates with approved credit. EDDY'S ELECTRIC—385-7666

DO YOU HAVE SMALL ELECtrical wiring jobs? No one is interested? Please call evenings, 652-5809.

ELECTRICAL JOBS DONE. ADditions, alterations, dryer hookups, etc. Reasonable rates. Free estimates. Brian 656-6656.

WIRING JOBS, SERVICE calls at prices you can afford. 656-5294

LICENSED ELECTRICIAN will do new wiring, rewiring, stove repairs. 479-9765.

RESIDENTAL, COMMERCIAL wiring, electric heat. 477-5096

ELECTRICIAN, FREE ESTImates. Call Bernie 386-1094.

Excavating

MANSELL BOBCAT SERVICE. Weekend specialists. Call 478-9458, 478-2570, for leveling, backfilling, septic fields, post holes, sand, gravel or topsoil supplied, spread, leveled. Basements dug, landscaping and rockwork.

QUALITY WORK AT REASONable prices by reliable established Contractor. Cats, backhoe and trucking. Call Barnes Construction Services 479-2595.

ROBERTSON'S EXCAVATING
Track machine with backhoe. Roads, basements, backfilling. 595-8530.

4 BROTHERS — ALL AREAS
Leveling, back filling, Bobcat Service, Backhoe. 479-6112

BRENTWOOD BOBCAT SERvice. Bobcats from $18 hour 652-3519 or 652-9957

Fencing

ISLAND CHAIN LINK
Fencing in wire or wood
Small jobs a specialty
477-0332

EUROPEAN CRAFTSMAN, ALL types of fencing and repairs. Guaranteed work. Gordon Head, 721-3759.

Fireplaces

FIREPLACE GLASS
"Custom sizes made to order"
MAYFAIR GLASS
FULL SERVICE GLASS SHOP
790 SPRUCE ST. 384-8721

36 BUSINESS SERVICES AND DIRECTORY

Flooring and Sanding

M & M FLOOR
COMPLETE FLOOR CENTRE
Hardwood, Carpets and Linos
532 William St., 384-0343
Nights: Al, 386-3078
Mike, 652-4308

KNIGHTS FLOOR SURFACING serving Victoria for over 30 years. 382-1186.

Gardening

FALL CLEANUP
BEAUTIFUL GARDENS
Tidy your yard for Winter, ready for Spring. Digging of beds, edging, pruning, hedge trimming, rototilling. Tractor service available. All phases of landscaping, 14 years experience. 595-2500

4 BROTHERS ALL AREAS
FREE ESTIMATES ANYTIME
ROTOTILLING, yard cleanups, lawn maintenance, new lawn preparations, Bobcat Service, Hauling.
FALL CLEANUPS 479-6112

QUALITY LANDSCAPING LTD.
Pruning, gardening, maintenance and cleanup. New lawn preparation, power raking, aeriating, stone work. Monthly rates. Reasonable prices, free estmates. 478-5114, 478-4216.

Harvey's Landscaping
15 years experienced Chinese Gardener, new lawns specialty, fencing, garden design, all phases. 479-7078, 384-8621.

DUTCH LANDSCAPING
Tree pruning, hedges and shrubs trimmed, fall clean-ups, planting, low maintenance gardens, designing, free estimates. 478-1023.

RELIABLE GARDENER FOR trimming hedges, pruning shrubs and Evergreens, general winter cleanup, year round maintenance, references, 478-6781.

ANTHONY ROSES PROFESsional Gardening. Fall cleanups, plantings, reasonable rates. 381-6057.

JENNINGS GARDENING COMplete garden service, commercial and residential. 477-9869

PRUNING, TREE WORK, hedge cutting, ornamentals, odd jobs. References. 385-5307

CREATIVE LANDSCAPING
Dutch horticultural background. 477-7882.

Gutter Cleaning and Repairs

GUTTERS, DOWN PIPES, drain tiles, chimneys repaired, fireplaces repaired, roofs demossed, repairs and replaced. 479-8196.

5" CONTINUOUS GUTTERS, special contractor rates. Old wooden gutters renewed. IRWIN INDUSTRIES, 382-5154. Free est.

G.R. STEWART HOME IMprovements Ltd, 5" continuous aluminum gutter. Wooden gutters refurbished. 479-7086.

10% FALL SAVINGS 10%
5" continuous gutter
BC ALUMINIUM 479-7121

Hairdressers

PERM OR CUT HAIR IN YOUR home or mine. Reasonable. 652-4836.

Handymen

RUSSELL'S CONTRACTING
You name it, I do it. All types of construction. Work guaranteed. References. Let me give you a price. 381-0169, after 5:30.

HANDYMAN CARPENTER. ANytime, anywhere. Additions, renovations, some concrete work. 478-1461.

JOB TO SMALL FOR THE BIG guys? Call John, general handyman, 598-7640

Hauling

4 BROTHERS — 479-6112
Cleanups, Bobcats, sand, gravel, bark, mulch, hog fuel, etc.

HAULING: TOP SOIL, SAND, manure, wood, garbage, etc. Eugene 383-3528.

QUICK SERVICE, HAULING, junk, cleanup, etc. Call Fong, 479-7078, 384-8621.

WILL CLEAN AND HAUL, ETC. Very reasonble. Tony, 474-1014.

Home Improvements

SOMERSBY
Manufacturers of custom millwork, vanities, cabinets, wood windows, frames and doors, including French doors and windows and pocket door frames. K.D. fir and hemlock finished lumber and mouldings, sanding and resawing. Weekdays 7:30-5:00
Cr. Hillside and Bridge 388-6645

THE BLUE ARMY
One Call Does It All
385-7755.

BATHROOM RENOVATIONS, 20 years experience. Call John: 479-0695.

Insulation

THE BLUE ARMY
385-7755

Janitor Service

COMMERCIAL, RESIDENTIAL, carpets steam cleaning. Floors, house cleaning. Insured, bonded. 386-7490

Landscaping

Barker Landscaping
Lawn specialists, natural stone work, slate, general layout and design. Ideas, sketchings, complete garden maintenance. Free estimates. 595-8323.

Beautiful Gardens
All phases of landscaping, new lawns, planting, designs. Tractor service, 14 years experience. 595-2500

PORTUGESE LANDSCAPING. Stone work, rock walls, fireplaces, and landscaping. Free estimates. Reasonable prices. 595-5439

4 BROTHERS — ALL AREAS
FREE ESTIMATES ANYTIME
New lawn preparation, rototilling, Bobcat Service. 479-6112.

VAL PROFESSIONAL LANDscaping, Gardening, 35 years experienced. For free estiamtes call 386-7859 or 592-8052

TONY'S LANDSCAPING. TOP quality rock work, reasonable rates, call anytime, 385-8235.

SCOTIA LANDSCAPING
Stone walls, fireplaces, facing, patio slate. 385-4874.

Lawnmower Service

ABC ELECTRIC
831 Yates St. 382-7221
All electric lawnmowers complete service. Weed eaters and trimmers. Free estimates.

LES'S SMALL ENGINE CLINIC
Tune-ups, overhauls, sharpening. Pickup and delivery. 388-6408.

REPAIRS TO AIR COOLED GAS engines. 477-6288.

36 BUSINESS SERVICES AND DIRECTORY

Locksmiths

GUARD YOUR PROPERTY with Guardian Locksmith, 592-4211. Complete mobile locksmithing service. Fast service. Reasonable rates.

Masonry

FIREPLACE FACINGS, ANY type of stone work, top quality. Reasonable. John, 477-1727.

SMALL BLOCK BUILDINGS, brick veneers, fireplaces, competitive rates. 592-1905.

TOP QUALITY MASONRY work. Call after 5 pm. 388-6895.

Miscellaneous Service

SAWYER SHARPEN SCISSORS
840 Fort St. 388-6228

Moving

DRUM CARTAGE
The moving specialists. Pianos, antiques, heavyweights. Storage facilities, packing and crating. Reasonable rates, free estimates. Call 383-9861 and save $$$

MOVING???
C&M Cartage. Large or small moves. Very low rates. Phone 595-4376 days Monday-Friday, or 656-3651, after 4 pm.

MBN CARTAGE
Experienced movers, $20 per hour for 2 men and 3 ton truck with 20' box. Flat rates also available. Insured. Call 386-3652.

COMERFORD BROTHERS
Moving. Small moves only. Experienced. $20 per hour. 386-0293 or 383-1078.

MOVES AND DELIVERIES. EXperienced, efficient, insured. Eugene's, 383-3528.

$8 AND UP FOR LIGHT DELIVery service. Call Gaylon 385-3447.

TRUCK AND MAN FOR HIRE, cleaning, hauling, moving. Reasonable, 384-5210

LIGHT DELIVERY SERVICE, $9.00 a call. 592-7068.

Painters and Decorators

SKYLARK PAINTING AND DEcorating. Paper hanging and carpet cleaning. Quality material and workmanship. Fast and reasonable. 477-7404 after 6 pm.

W.E. FERRIDAY PAINTING, interior and exterior by experienced tradesman. No job too small, reasonable rates. 384-1513 days, 477-2843 evenings.

PAINTING AND DECORATING, reasonable rates, satisfaction guaranteed. Terms. 595-4905, 479-2473.

OLD AGE PENSIONERS PREferred. Interior painting. Yellow pages or Garth Glover Painting, 385-6422.

ROB AND RON PAINTING AND Carpentry. Satisfaction Guaranteed. Free estimates. Phone 478-2888.

INTERIOR PAINTING, drywall repairs. Reasonable rates on guaranteed work. Free estimates. 479-2210.

INTERIOR PAINTING-PAPER hanging. Fast friendly service, free estimates. Charles Garrett 478-0992.

WAYNES PAINTING AND DEcorating. Finest work at reasonable rates. 386-7419.

DECORATING FOR XMAS?
"we do it all"
479-5716, 388-7198, 595-3238

PAINTER AND DECORATOR, 18 years experience, free estimate, guaranteed job. 598-8240

PAINTING AND DECORATING, 18 years experience. Free estimates. Guaranteed job. 598-8240

OAK BAY-TRADE QUALIFIED
Painting and papering for three generations. 598-5824, after 6.

WINTER RATES. ANY ROOM $30. Spraying and textured ceilings. 385-3398.

TRIM LINE PAINTING NEEDS interior work. Phone Paul 595-3754.

CANTERBURY DECORATING
Quality painting and paper hanging. Free estimates. 479-3541

PAINTER INTERESTED IN work. Reliable and reasonable. Bob 478-9707, 474-1342.

INTERIOR PAINTING, DEpendable, clean and efficient, also clean evestroughs. 478-1254.

DECORATOR
Experienced in fine wall coverings. Estimates. 474-1397.

PAINTER NEEDS INTERIOR work. Phone Paul 595-3754.

Paving

DRIVEWAYS, PARKING LOTS, tennis courts, subdivisions and patching. Free estimates. No obligation.
O.K. Paving Co. Ltd.
2840 Nanaimo St. 386-3414

Photographers

WEDDING PHOTOGRAPHY. Reasonable rates. Book early. Alan Worsfold Photography; 383-9201 evenings.

Plasterers

PLASTERING AND STUCCOing, also small jobs in patching and lathing. Ask for Jim. Evening calls welcome. 478-1118, Jimy's Plastering & Stucco.

FRIEDRICH PLASTERING and stucco. Patching specialists, older homes stuccoed. 656-2064.

COLEMAN PLASTERING
Quality lath and stucco. 478-9976.

PLASTERING, STUCCO, REpairs, reasonable, 479-4779.

Plumbing and Heating

NEW FIRM
Renovations, new construction, discounts. Law and Son Plumbing Service Ltd. 658-8112. After hours, 658-8163.

DAVID'S PLUMBING
Hot water tanks, plumbing fixtures, drain cleaning, and plumbing repairs. 386-8881

THE BLUE ARMY
385-7755

LOW COST PLUMBING REpairs, excellent workmanship. 384-7071. After 5 and weekends 386-6553.

PETERSEN PLUMBING
Reliable, efficient plumbing at an economical price. Day, Cheryl 478-4322, evenings 478-4572.

REASONABLE RATE PLUMBER, 24 hour service. Free estimates, 477-5742.

D & S PLUMBING SERVICE, alterations and repairs. Reasonable. 478-0965.

Printing & Typesetting

ATS TYPESETTING SERVICES
Quality typesetting and paste-up service. Fast turn around at competitive prices.
812 Cormorant St. 385-2076

Refrigeration and Air Conditioning

BURNETT REFRIGERATION. Fridges and freezers serviced in your home. 382-4134 (24 hrs)

Roofing and Siding

TWO MEN TO DO TAR AND gravel, duroid shingles and all other types of roofing. Phone Doug, 595-7722, 595-4219 or Steve, 383-4427.

PARKER JOHNSTON LTD.
1855 BLANSHARD, 382-9181
"Roofing Victoria Since 1935"

ALL TYPES OF REPAIRS AND roofing. Phone Central Sheet Metal 478-1814.

36 BUSINESS SERVICES AND DIRECTORY

Roofing and Siding

SHAKES, SHINGLES AND reroofing. Free estimates. Reasonable rates. 656-3492, 386-9891.

CONTRACT ROOFER FOR hire, shakes, shingles, new or reroof. 382-5789.

Saw Sharpening

INSTANT SAW EXCHANGE
Get It At
Windsor Plywood, Keating
Candu Service Centre
2825 Bridge St. 386-1122

Tailors

OAK BAY TAILORS
Tailoring, alterations, ladies and mens quality leather alterations.
1826 Oak Bay Ave. 598-4131

BRITISH CUSTOM TAILORS
1311 BLANSHARD 383-2632

Storm Windows

STORM WINDOWS
"DO IT YOURSELF"
DURA-SHIELD
STORM WINDOWS
DESIGNED BY WESCRAFT
Vinyl Frames — Float Glass
YOU MEASURE
WE MAKE
YOU INSTALL
MAYFAIR GLASS
FULL SERVICE GLASS SHOP
790 SPRUCE ST. 384-8721

Tree Service

TREE EXTERMINATOR
Topping, falling, and removal. Budget rates. Fully insured. Call The Woodchuck. 479-7474

OLYMPIC TREE SERVICE
Falling, topping, tree removal. Fully insured. Free estimates. 478-2850.

KEN'S TREE AND HEDGE Service. Low rates for pensioners. 382-5310 evenings.

ISLAND TREE SERVICE. LOW rates, fully insured, dependable. 386-3047, anytime.

TONYS TREE SERVICE. trees removed, pruned, etc. Reasonable. 474-1014

Upholstery

ACE UPHOLSTERY
477-0455
Quality workmanship. European craftsman. Free estimates.

Welding

THE BLUE ARMY
385-7755

Window Cleaners

JACK'S WINDOW CLEANING, residential and commercial, free estimates. Call 383-3481.

38 TRAVEL

GOING TO MAUI
Kaanapali Beach
PAPAKEA
1-bedroom condominiums including all facilities. White sand beach, swimming pool, sauna, whirlpool, barbecue ranges, putting green, tennis courts and all the comforts of home. Call 479-7117 before 5 p.m. or 382-7642 after 5 p.m. and weekends. Ask for Percy or leave message.

MAUI—BEACH FRONT
DELUXE 2 BEDROOM, FULLY FURNISHED CONDOMINIUMS. PLENTY OF RECREATION AND MILES OF SANDY BEACH. WEEKLY AND MONTHLY RATES — AVAILABLE APRIL. BOOK EARLY. 383-4124.

FUN IN THE SUN
CONDOS AND CARS
Book now for 1980 in Maui, various locations in West Maui. Phone Iolani Holdings Ltd, 595-5141 or 382-6042.

MAUI
Deluxe 2 bedroom fully furnished condominium located on a safe sandy beach. Available immediately to Dec. 23, 1979.
OK Trucking Co Ltd, 386-3414

MAUI OFF SEASON RATES. Deluxe 2 BR., 2 bath condominium across from sunniest beach in Maui. Book now for this fall and winter. 477-3039, 383-9512

AIRLINE TICKET, SKY BUS TO Toronto, leave Sunday, December 9 at 4 pm from Vancouver. Cost $110. Sell $90. Call 592-1517.

HAWAII
Deluxe 1 bedroom suite for rent. Available till Dec. 19th. Phone 595-1232 days except Sundays.

LEAVING FOR TORONTO NOvember 26th, room for 1 passenger. Call 477-8039

CP AIR TRAVEL VOUCHER, value $100. at half price. 598-3609.

39 PERSONALS

Watchdog Richards Report # 145. Congratulations to all those elected to the various councils of the Greater Victoria area and a special thank you to all those that made an effort to do so. These reports will appear from time to time in the future, but will generally will be found in Sunday's Colonist and Monday's Times. For further information please phone 383-6259, Your Watchdog C.Joe Richards. Postscript: Your Watchdog wishes to thank all those 2889 City of Victoria voters that supported Your City's Watchdog on Nov. 17, 1979.

HAVE YOU EVER AWAKENED in the middle of the nite and yearned to reach out to the arms of a man you care for - and there was no one there! If you are between 35 and 40, petite and responsive, perhaps - if you respond to this ad - there may be someone there! Victoria Press Box 177.

FUN LOVING MAN WHO enjoys dancing and the good life, fishing and outdoor companionship. If you are 35-45 years and enjoy the same, please reply with phone number to Victoria Press Box 137. Photo appreciated.

LONELY GENTLEMAN, LATE 40's, want to meet an honest, unattached lady for lasting relationship. If you are between 40-45, nonsmoking, around 5'4-5'8, slim with good appearance, please reply to Victoria Press Box 194.

WOMEN WHO HAVE BEEN victims of rape/sexual assault needed to start a support group. Please reply in writing to Victoria Rape/Assault Centre, 1947 Cook St. All replies confidential.

DAVID KELLEN, LAST KNOWN address, Kelowna, B.C., or anyone knowing his present whereabouts, please contact Victoria Press Box 197, on a matter of urgent, personal concern.

TALL (5'9½") DUMB BLONDE, 44, impetuous, seeks (literate, unconventional, unique, zestful, successful) man, any age. Victoria Press Box 151.

LONELY VEGETARIAN MAN, independant income, looking for faithfull woman companion, vegetarian, aged 65, future marriage. 385-4561.

TALL 36 YEAR OLD MALE would like to meet active, enlightened, unpretentious lady. Object, warm, lasting relationship. Victoria Press Box 172

MAN, MID 30, DESIRES TO meet single woman 25-35 for a lasting relationship. One or two children welcome. Victoria Press Box 175.

XMAS ALONE, GENTLEMAN, new in town. Some means. Wants companionship of lady 50-75. Particulars 1st letter. Victoria Press Box 187.

MY CENTERFOLD: ALL MY love on your birthday. Claire.

39 PERSONALS

SOMETIMES LONELY WIDower, early fifties, sincere, secure and active. Looking for companionship, a nice tall unattached lady. Victoria Press Box 191.

PREGNANCY AND BIRTH CONtrol counselling. Victoria Birth Control Clinic. For appointment phone 385-3351.

SOINTULA TROLLER NEEDS housekeeper deckhand. Object matrimony, Box 150 Sointula B.C.

LONELY, DISTRESSED, DIScouraged? For assurance-encouragement, Dial A Prayer. 595-3635.

TROUBLED BY SOMEONE'S drinking, the Al-Anon Family Groups can help you. 382-0744 or PO Box 654, Victoria, V8W 2P3.

ATTRACTIVE MALE, 28, AFfectionate, kind, wishes to meet loving lady 20-30 for fun. Victoria Press Box 190.

DON'T WANT TO UNLOAD ON family or friends? We at NEED care about your concern. Call 386-6323 today.

WHO CARES IF YOU ARE pregnant? Birthright does. Phone 384-1431.

PHONE THE ELVIS FANLINE now 385-9094 for January 8th salute.

ELVIS PRESLEY FANS
January 8th salute. Phone Donna, 595-0602, 6-10 pm.

TRUSTLY WORTHY DRIVER will deliver vehicle, Toronto/Quebec, before Christmas. 388-7809.

40 BUSINESS PERSONALS

Unattached??
and fed up with the discos and clubs and the "Plastic" people you've been meeting???
If so, take the first step to social happiness by calling us.
VICTORIA
382-4434 or 382-5122
VANCOUVER
684-1593 or 684-2058
Also in Edmonton, Alberta Seattle, Spokane, Tacoma

PERSONALIZED DATING SERVICE
We are the largest dating service in Western Canada.
See our television ads.

LONELY?
UNATTACHED?
UNHAPPY?
DISILLUSIONED?
BORED?
SHY?...
WHATEVER... OUR SKILLFUL EFFORTS TO LIGHT UP YOUR LIFE ARE ASSURED
WHY WAIT - CALL NOW
381-6514 or 388-9153
P.O. Box 7201 Depot "D" Vict.
MATCHED SINGLES DATING SERVICE
The bottom line is...
DISCREETLY CONFIDENTIAL

START YOUR DAY RIGHT
Why cook when for $1.69 you can have 2 eggs any style, ham, bacon or sausage, hash browns, toast and jam. Served 7 a.m. to 9 a.m. only. Not on menu, so ask for
EARLY BIRD SPECIAL
at
GATSBY'S RESTAURANT
Royal Olympic Hotel
642 Johnson

SANTA SUITS
Rent a suit to fit your Santa. Book now.
Old Country Rentals
478-9545

NORTHWESTERN SECURITY
Trained uniformed guard patrol, complete private, Commercial and Industrial security services. Direct inquiries to 205-824 Johnson St or call Distacom 388-6275 Pager # 684.

"SWINGERS"
Join Canada's fastest growing adult contact magazine $4. for latest issue or free information write: P.O. Box 1383, Victoria, B.C. V8W 2W3.

MODELS WANTED FOR UNISEX
HAIR STYLING
595-0633

MRS. AMELIA, PROFESSIONal Tarot Card, Card and Palm reader. All readings private and confidential. For appointment call 595-5606, 9 am. to 9 pm.

MEDITATION CLASS
PSYCHIC READINGS
Spiritual Healing, Chakral energy changes. Leonard Thornton, PH.d For appointment 595-5675.

SWINGTIME NEWS, DANCES, ads for swingers in B.C. Est. 1969. $4 current issue or free details. CY Club, P.O. Box 2410, New Westminster, B.C., V3L 5B6.

MAKE FRIENDS ALL OVER the world. International Correspondence. Write to: Lisa's Letterbox, 22 Montpelier Rd., London W5, U.K.

INSTANT CASH FOR
B.C.R.I.C. Shares! Harbour Square Ticket Sales, 910 Government. 381-6114.

HYPNOSIS
Weight control, smoking, personal problems, stress.
Call 382-4092 for appt.

RESUMES THAT GET JOBS. Professionally prepared. Personal, confidential service. 385-6145.

SUPER SHOESHINES
$1.50, Barbershop Empress Hotel, Wednesdays Ladies' day $1.00.

MICHAEL MADRONE SINGS Christmas songs for your party or dinner. Book now for Christmas. 383-7308.

WHY BE LONELY FOR Christmas? Dial a friend club. For information please phone 642-5622 confidential.

MRS. PAYN-JONES, TRANCE medium, questions answered. 386-3603.

CHRISTMAS PUPPET SHOW for your children's party. Professional entertainment. 383-0243.

HARD WORKING YOUNG MAN needs cash. Will also escort. 381-6940 Ken.

BCRIC SHARES BOUGHT, cash, collected at your home. 478-0619, 595-7621.

ASTROLOGY READINGS, reasonable. Call Wayne at 479-0836.

MICHAEL MADRONE SINGS childrens songs for your Christmas or Birthday party. 383-7308.

TEACUP AND CARD READING. Fondue Pot Restaurant. 1100 Yates. 388-4468.

TELEPHONE MESSAGE
Relay Service. $15 a month. Phone 384-7071

PROFESSIONAL TYPING AND secretarial services, 385-9546, 384-7071.

WICKER AND PLANT PARTIES in your home. Hostess receives 10% of sales. 478-1461.

LOCAL CHRISTIAN OUTreach seeks financial backers. Homespun Recordings 382-0057.

WILL DO CLAIROVOYANT reading in my home. Blayze, 478-0891.

LONELY? WRITE EMILY
Quest Friendship Bureau. Confidential. PO Box 5220, Victoria

CARD READING IN DEPTH
Seventh Year 652-1765

FIGHT INFLATION. CALL: Charles Fix-It. 598-6502

FOOT TREATMENT. PHONE Monika at 478-1245.

40 BUSINESS PERSONALS

WE BUY BEER BOTTLES, 40¢ dozen. 595-8426.

REMOTE CLERICAL /
Typing service, 384-7071.

42 EDUCATION

PENNINSULA DAYCARE AND PRESCHOOL
Opening January 2, located on East Saanich Rd., just off Pat Bay Hwy. Complete care and educational program including French, hot lunches provided. Ages 3-5. Competitive rates. For registration and information phone 652-4866 Subject to Community Care Facilities permit.

PROFESSIONAL TUTORING
(B.C. Certified Teacher), younger, well respected, local male teacher. Specialties in Math, Sciences and English up to Senior Secondary Level. 385-6679 anytime.

GYMNASTICS
Registration now. John Herb Gymnastic Academy. 386-0611 or 474-2904.

TUTORING— PROFESSIONAL help by experienced teacher. French, math, new and old methods. 598-2331.

PLAYSCHOOL
Fairfield area. Space available part time mornings. Call 384-1540 after 7 pm.

60 FUEL

DRY ALDER FIREWOOD, SEASoned one full year, full cord split and delivered Victoria area, $78. 646-2002 Jordon River.

BUSH WOOD, SEASONED, SPEcial mixed loads, to save on fuel, $75 a load. 384-0912.

ALDER FIREWOOD FOR SALE. Split. Pickup $50, delivered $65. 478-5352.

SAVE ON YOUR HEATING
100 lb. sack of coal $7.95 delivered. 478-1582

ALDER WOOD FUEL FOR sale, split, $50 a cord, unsplit $45. 478-4720 for orders now.

FIR BUSH WOOD, $25 PICKUP load. You haul. 743-4720 Cobble Hill.

63 TIMBER

TIMBER WANTED
Standing or felled
Top Prices Paid
385-7013
GLACIER LOGGING LTD.
"The Professionals"

TIMBER WANTED
f6c2.Standing, felled or bucked. Fir, cedar, hemlock. Ideal Sawmill. 385-0441.

TIMBER WANTED
Standing or felled. Selective logging and bulldozing.
ELK LAKE TIMBER
658-5046

TIMBER WANTED
Top prices paid. 8" and larger. Also contract logging wanted. Phone 743-2408, STS Logging Ltd. anytime.

2500 BOARD FEET PRE CUT studs, offers. 381-6214 after 5pm.

65 BUILDING SUPPLIES

HOME LUMBER & Building Supplies
470 Ardersier Rd.
385-8711

PLYWOOD SALE
STANDARD SHEATHING

4x8—5/16 Std fir	5.95
4x8—3/8 Std fir	7.25
4x8—1/2 Std fir	9.75
4x8—5/8 Std fir T&G	11.95
4x8—3/4 Std	13.95

	Factory Sanded D:	UnS
4x8—1/4	6.95	5.50
4x8—3/8	9.95	5.95
4x8—5/8	13.50	8.95
4x8—3/4	15.50	11.95

LUMBER SALE
STD. and BTR FIR

2x4—6'	$165
2x4—92¼ pet Studs	$285
2x4—8'—14'	$340
2x6—8'—14'	$340
2x8—8'—24'	$340
2x10—8'—24'	$440

Louvered Bifolds
#1 Select Mahogany c/w hardware

	½ Louver	Full Louver
2668	$38	$34
5068	$74	$65

Duroid Shingles
210 wt. No. 1 Asphalt self seal. All colours in stock, per bundle. $8.95

INSULATION
FIBREGLASS
PRICE PER 1,000 sq.ft.

R12—4"	$155
R20—6"	$270
R28—8"	$360

GYPROC
Price per 1,000 Sq. Ft.

½" GYPROC	$120
5/8" FIRESTOP	$160
STUCCO WIRE	$31.95
PERMAX	$6.50

Deliveries made anywhere on Vancouver Island and Gulf Islands. Before you buy compare our prices. For quality, service and guaranteed savings, phone:
386-3374, 385-8711

JUBILEE BUILDING SUPPLIES Ltd.
SALE — Jubilee Will Be moving by year end to larger premises
MANY ITEMS REDUCED
Carpet
Kit Cabinets
Roofing
Permax
Polythrne
Insulation
Many More Products Such as
Bathroom Vanities

4—V18"	34.50 ea.
6—VS33" (sink units)	39.50 ea.
4—VS30" (sink units)	37.50 ea.
2—FVD15" (drawers)	49.50 ea.
1—VS24" (sink units)	32.50 ea.

See us on Other SPECIALS
(Opposite Town & Country Next to MacDonald's Bakery)
574 CULDUTHEL RD. 388-5412

SAANICH LUMBER YARDS
Garages, Carports, Fencing, Garden Sheds, Greenhouses, Chicken Houses, Dog Kennels, Compost Box, Workbenches.
1496 Admirals Road 385-2486.

65 BUILDING SUPPLIES

NORSECRAFT HARDWOOD
Industries Ltd.
383-4233

NOW IN STOCK
PONDEROSA PINE
NORTH AMERICA
ALSO: Open Saturday All Day
531 David St. 383-4233

Butler
Butler Brothers Supplies
2046 Keating X-Road
652-1121

TRY US FOR
Insulation
Drywall
Masonary Supplies

CASH AND CARRY. ROUGH cedar lumber in utility grade, standard and better. Cedar shakes, shingles and fencing material. Also will custom cut to order. All at better than competitive prices. Smiley Rd. Chemainus. 246-9622.

S.S. LUMBER, 6535 FORD Road, Duncan, opposite Forest Museum, up Drinkwater Road, 2nd road on right. 7/8x12 cedar bevel siding, $365 B.M.; 3/4x6 cedar bevel siding, $195 B.M. 746-5041.

6' VANITY, $100. 6' AZTEC GOLD marble counter top, $200. Delta faucets with pop up waste, $40. 1500 watt whirlpool heater with flow switch, $110. Phone 598-8159.

SLUGGETT & BROWN
JOINERY
Wood Windows, Doors, Frames
526 DISCOVERY ST. 382-3011

RED CEDAR SHINGLES, #2 grade, $46 per square. Phone 749-6778, Confederate Shake and Shingle.

RED OR YELLOW CEDAR AND fir beams and mantlepieces to 24" wide. Air dried Alder, Oak and Maple. Julius 385-9679.

GOOD NEIGHBOR CEDAR fencing, pre-cut boards, posts and rails. 642-5972

CEDAR LUMBER, STOCK AND custom sawn to specification. 642-5972

HAND-SPLIT 24" TAPERED shakes, top quality, best offer, cash only. 479-8539 after 5pm.

STANLEY GARAGE DOOR, brand new, never used 8x7. $150. 595-7868.

18" BARN SHAKES, $50. PER square. 642-5794 after 6pm.

70 MUSICAL INSTRUMENTS

SANTA'S
ELECTRIC
SPECIALS
Garnet. Made in Canada amps from $69 to $560.
Harmony electric guitar with Dimarzio pickups $139.
Dia Les Paul copies $180 to $475.

Pamus
386-8475
CHARGEX—MASTERCHARGE
MUSICAL INSTRUMENTS
1108 Blanshard (at Fort) 386-8475

NEW AND USED AMPS
Fender Precision $595
Fender Jazz Bass $595
Guild S-90 $325
Fender Strat (hot) $700
Lefty ES335 $675
Fender Tele (left) $500
Ibanez ST-50 $499
Ibanez Roadster $599
Odyssey Hawk $450
Too many neat used amps to List. Still some Strato-Kits available at
THE GUITAR SHOP
SOFT SOUNDS MUSIC
535 YATES 381-5814

a full line of
HAMMOND
ORGANS
NOW ON DISPLAY
GLEESON MUSIC CITY
HOME of HAMMOND organs and KIMBALL pianos
OPEN TIL 9 P.M. FRIDAYS
714 FORT 388-9632

PRE-CHRISTMAS
SPECIALS
20% off all guitars; 50% off some pop books. See Christmas Music now on sale.
HALL-FAIRFIELD
MUSIC CENTRE
728 FORT 385-3307

BEST BUY OF THE WEEK!!
BALDWIN ORGAN, MODEL 56. TOP CONDITION. $2195. FULLY GUARANTEED.
BERNIE PORTER
MUSIC
725 CALEDONIA 382-9542
Alongside The Bay Park Free

Eaton's Pays Cash for Used Pianos.
Phone 382-7141 Local 230
EATON'S

ALLISON PIANO
384-3935 or 384-1154
New professional uprights, fully serviced and guaranteed, also rebuilt used pianos. Members Piano Techinicians Guild.

GRAND PIANO
Beautiful polished ebony Kawai baby grand for sale (5'1" model). Must sell. New price $7295. Asking $5750 or best offer. Can store until Christmas, will finance. For details, call 721-3627.

HAMMOND MONARK ORGAN, 2 full manuals, full pedal, built-in Leslies and rhythm, excellent condition, $6000. 3/4-size Cello, good tone, $375. 592-2642 evenings only.

PIANO, UPRIGHT CABINET GRAND. ADAM SCHAAF - CHICAGO. GUARANTEED. $950. ALSO FIRST ANNIVERSARY STRING SALE: 2 FOR 1
CASTLE MUSIC 477-7625

RICHARD DENZIL
PIANO TUNER—TECHNICIAN
Regulation, repairing, rebuilding.
388-9295

BEFORE YOU BUY A PIANO or organ
at any price... be sure... see
BALDWIN PIANO & ORGAN
1736 Douglas 381-0551

CHRISTMAS SPECIAL: MANN Acoustic guitar, B&W in color, new — 5 mos. Reg. $159/ asking $100, condition perfect, must see. 382-7458, after 5.

GULBRANSON PACEMAKER organ, 2 keyboards, many features-2 speed Leslie, walking bass, rhythm section, etc. $2,000 firm. 478-0497.

HAMMOND CHORD ORGAN INcluding original music, interchangeable tones, lots of music for right person. Evenings, weekends 382-2423.

CLASSICAL YAMAHA GUITAR with case, excellent condition. $150. Armstrong silver flute in hard case. New condition. $175. 385-9597.

5 PIECE PEARL DRUM SET, Zildjian cymbols and hardware. Must sell. Offers. After 5pm 592-0570

BLACK BAXTER DRUM SET with Paiste cymbols, all in excellent condition, $400. Extra Snare drum $35. 477-8802 ask for Kevin.

SMALL MASON & RISCH piano, 10 years old, perfect condition, recently tuned. $1800. Evenings 388-6108.

70 MUSICAL INSTRUMENTS

Ken Peaker
presents
the Heritage Series
of fine pianos.
by KINCAID
Unsurpassed beauty in solid oak cabinetry. Sound board is made of solid Sitka Spruce for best power resonance. The lifetime warranty assures the purchaser that the piano is structurally sound and that top grade materials have been used throughout.
SOUND OF MUSIC
1517 QUADRA 383-0239

Ken Peaker
presents
special prices
on all floor model
and
trade-in organs.
★ LOWREY, like new $690.
★ CONN automatic rythmn $890
★ VOX floor model $990
★ Conn Caper, new $1495.
★ WURLITZER model 550, 3 keyboards $2390
SOUND OF MUSIC
1517 QUADRA 383-0239

Reconditioned upright pianos from $1095. Used Organs from $395. Excellent selection now on display.

Scott
PIANO & ORGAN
SERVING VICTORIANS
FOR 15 YEARS
1400 BLANSHARD 386-2434

JBL SPEAKERS
You're only as good as you sound...
K110 (10") $190
K120 (12") $235
K130 (15") $245
K140 (15" Bass) $250
K145 (15" Bass) $300
K151 (18" Bass) $475
ALL IN STOCK...
Come in and discuss your design in requirements.
McMusic
COLWOOD
2244 Sooke Road 478-4622
Mon.-Fri. 10-7. Sat. 9-6

REPAIRS
We have Vancouver Island's most complete repair facilities for brass and woodwinds.
NELSON'S
MUSIC
1315 Government 385-9728

HAMMOND ORGAN, 8100 SEries. Less than one year old. Excellent condition. 656-7159 after 5pm.

WURLITZER FUNMAKER organ, just serviced, 2 keyboards, automatic rhythm, tape deck, etc. 479-9665.

MUST SELL 6 MONTH OLD like new Salzburg Heintzman upright piano. Oak finish. $2795 or good offer. 746-5563 Duncan.

NEW SCALE WILLIAMS (1904) steel back upright piano and stool, original owners, $1250. 382-2985 or 652-4818.

5 PIECE SET OF TAMA DRUMS, fiberglass shells, Zildjian cymbals, barely used, new $2,400, sacrifice $1,700. 383-4916.

LOWREY ORGAN, 2 KEYboards, 1 octave bass pedal, walnut finish, as new condition, $680. 478-3780.

DRUM CARTAGE
Piano moving. Reasonable rates. 383-9861.

5-PIECE GRETCH DRUM SET, 4 cymbols. Asking $700, sells new at $1400. 384-5807, Pierre.

LOWREY CONSOLE ORGAN, automatic rythms, tape deck, many extras. 656-5018

DELUXE ACCORDIAN WITH carrying case, $350 or nearest offer. Andrew, 598-7398.

4 PIECE DRUM SET, SPEED King pedel, great for beginner, excellent condition, $250. 478-6309

TWO WHITE PEARL VARIable pitch roto-toms, immaculate condition, $450. 479-4141.

WANTED: ELECTRIC PIANO, must be in good condition. 383-5714, 384-5547.

BEAUTIFUL RAVEN 6 STRING guitar-never used. Paid $90, will sell for $60. 477-0726 after 5.

USED SAXAPHONES, SELMER soprano; Old Conn Alto; Yamaha YTS21. 595-3963.

FOUR PIECE LUDWIG DRUM set with hardware, $500 or best offer. 658-8840.

MASON & REISCH COTTAGE piano, 7 years old, new condition. Phone 477-4448.

BANJO
Suitable for beginner, $75, with case. 383-6473.

BALDWIN ORGA-SONIC Organ. $900 or best offer. 382-2348

BEAUTIFUL INLAID ANTIQUE piano. Offers. 383-2594.

OLDER DOMINION PIANO, offers on $900. 479-9824

BASS AMPLIFIER FOR BEGINner, need speaker, $100. 478-2037.

AMPEG VT22, 2-12" SPEAKERS, good condition. $400. 595-0259.

12 PLUS 1 TAMA DRUM SET, $2200. or best offer. 384-4350.

BELL PIANO, BUILT 1900, SUperb condition. $2600. 598-3153.

YAMAKI DELUXE FOLK GUItar plus case, $225. 598-3153.

OLD VIOLA, ASKING $500. 598-1457 after 6pm.

WANTED CELLO, ANY CONDItion. Phone 537-5661 collect.

TWO CELLO BOWS, OFFERS, phone 479-7359.

OLDER CHAPPELL PIANO IN good condition, $850. 383-1689

ONE ELECTRIC ORGAN $150. 598-2659.

71 MUSIC TEACHERS

SPECIAL
8 WEEK TRIAL COURSE FOR BEGINNING DRUM STUDENTS AND ACCORDION STUDENTS. FREE LOAN OF ACCORDION OR SNARE DRUM KIT FOR 8 WEEKS. FOR FURTHER INFORMATION
BERNIE PORTER
MUSIC
725 CALEDONIA 382-9542
Alongside The Bay Park Free

EXPERT PIANO LESSONS FOR any age. Day or evening in your home. Colwood, Sooke and Victoria. 478-9654.

77 MOTORCYCLES

1978 YAMAHA TY-250 TRIALS. 656-2660 after 6pm.

78 YAMAHA RD400, EXCELlent condition, $1200. 479-7314

77 MOTORCYCLES

MULLINS
Your One Stop
Motorcycle Centre
We have new HONDAS and YAMAHAS, USED BIKES, SALE PRICED BIKES (including Mini's). (Over 200 bikes to choose from.)
Island's largest stock of accessories, including:
★ Helmets (over 500 to choose from)
★ Leather gloves, boots and jackets
★ Racing jerseys
★ M.X. Gear of all types
★ Safety bars, carriers, saddle bags, etc.
★ Rain gear, 1 and 2 piece
★ Windshields and Fairings
★ Just about everything in accessories

SEE US NOW
AT
MULLINS
MARINE
925 Yates St. Dealer 5245
382-1928 382-4515

HARLEY-DAVIDSON
"FLT"
The ultimate touring bike is coming soon... Watch for it!
BROOKLANDS
MOTORCYCLES
60 Years With Harley!
937 Fort 383-5926
Dealer 6121

HONDA-HARLEY
For the Best
Deal on a 1979
or a 1980...
See us Last
Before You Buy
VICTORIA HONDA
Harley-Davidson
2851 DOUGLAS 386-8364
Dealer 5854

ISLAND MOTORS
your MOPED centre
CLOSED FOR HOLIDAYS
Nov. 3 - Nov. 27
602 Esquimalt 385-3515
Dealer 5138

1972 125 ORANGE KAWASAKI, not running, needs minor work, otherwise good condition. $200. 382-3780.

1978 YAMAHA SPECIAL 650, 3400 km, excellent condition, asking $2400 or best offer. Phone before noon, 721-3227.

1978 SUZUKI GS 550, MATURELy driven, roll bars, very clean bike with only 7300 kms. Moving north. Asking $2000. 383-5209.

1977, 650 YAMAHA, 6" EXTENDed forks, custom paint, many extras. $2500 or best offer. 384-5717

HONDA 500 FOUR CAFE racer, loaded with extras. Low miles, never abused. Offers. 474-1826.

1976 KAWASAKI 500, GOOD CONdition; 1970 Kawasaki 500 for parts. Both $650; 1971 247 Montesa for parts. 478-2023.

1976 GL 1000, EXCELLENT CONdition. Fairing, saddle bags. $3000 firm. 479-1355.

125 BULTACO MOTOR CROSS bike, excellent condition, good tires, best offer. 595-5905.

74 HONDA XR75, EXCELLENT condition. Phone after 5pm, 386-6546.

1978 650 SPECIAL, 13,000 KMS, very clean, must sell. After 6, 477-7310 or 388-6647.

'77 YAMAHA TY175, EXCELlent condition, low hours, one owner. $875. 658-8890.

125CC BULTACO TRAIL BIKE, runs well, $325 or best offer. 598-4763 after 5pm.

HONDA TL50 TRAIL BIKE IN very good condition, used very little, $350 firm. 479-5514.

1978 SUZUKI RM125, EXCELlent condition. $900 firm. 658-5606.

76 YAMAHA 500 DOHC, LOW mileage, clean, extras, $1,275. 478-1115.

1975 HONDA XR75, TOP END just reconditioned. 478-4860. Extras.

CAN—AM 175 STREET-TRAIL, good shape, includes extras. Offers. 477-2945.

'78 XS650 YAMAHA, 10,000 KM, still under warranty, must sell. $1400 or best offer. 388-9970.

YAMAHA 90 TRAIL BIKE, RUNS good, $195. Will hold till Christmas. 652-5681.

1978 SUZUKI 550, ASKING $1650. Excellent condition. Many extras. Low mileage. 474-1451.

1973 YAMAHA AT125, GOOD condition, $600 or best offer. 652-2221.

73 YAMAHA 650, 6400 MILES, $1100. or best offer. 382-4535.

175 YAMAHA MOTORCYCLE, good shape, offers, call 474-1415.

1978 HONDA CB400T, 1900KM, like new, $1100. 479-0230.

1978 YAMAHA YZ125E, EXCELlent condition, $900. 477-1534.

78 BICYCLES

MENS 10-SPEED, $97. LADIES Raleigh 3-speed, $75. Girls 5-speed, $75. Girls 20" wheel coaster, $50. Excellent condition. 384-1350.

STANDARD CCM BOY'S BIKE, 19" wheels, balloon tires, $60. 598-2937.

MEN'S 10-SPEED AND LADY'S Raleigh folding bike. PHone 598-1409.

BOY'S PEUGOT 10 SPEED, very good condition. New brakes and wheels. $85. 384-4290.

LADIES 3-SPEED RALEIGH BIcycle. Excellent condition. $89. Phone 652-2485.

MANS 23" 10 SPEED, $90. 21" Peugeot 10 speed, $85. Boys 18" 5 speed, $65. 479-6110 after 5pm

BOY'S APOLLO 3-SPEED, EXcellent condition, 21" wheel, $75. 477-7009.

FOR SALE, MEN'S 10-SPEED, as new, $100. 385-8300.

MAN'S 23" 10-SPEED BIKE, $80. 477-5269.

CHILD'S TRICYCLE, EXCELlent condition, $25. 479-6250.

80 BOATS and MARINE

"MISS JANINE", 41' A LICENCE wahl built troller, excellent condition. 658-8706.

WANTED C LICENSE APproximately 19' with or without boat, 652-3534 or 385-3910.

75, 24' CAL-GLASS, MERC cruiser, low hours, galley pack, head, $11,000. 388-5558 after 5pm

MV PACIFIC WEST 8 TON A-License troller. Fully equipped. $140,000. Evenings 478-4888.

VOLVO DIESEL, 29' ALUMINium hydro foil, 40 knotts, with trailer. 477-3820.

36½' TROLLER, A LICENCE, (Fugitive One), excellent condition. 388-4158.

17' WOODEN BOAT WITH 40 horse Merc, many extras, $1500. 652-3753.

WANTED: 8-10' BOAT SUITable for motor, Olympian preferred. 598-4738.

1974-75 MERCURY OUTBOARD, 20 HP longshaft, new condition. Offers to $800. 386-3217.

1972 REINELL, LOADED, 85 horsepower outboard, $4250 or best offer, 478-8601.

14' 40HP BOAT, GOOD CONDItion, good for skiing, electric start. $1600. 595-6744.

80 BOATS and MARINE

ADVANCE YACHTS LTD.
16' SURFER O.B. $3,695
17' DOUBLE EAGLE I.O. $7,600
19' GLEN L $6,995
19' CAMPION Cuddy, w/trlr. $15,750
22' BAYLINER C.B. $15,995
22' BAYLINER Offshore, w/trlr. $13,900
22' SANGSTER Dolphin $11,500
22' FIBERFORM Express $7,995
21' CAMPION Skeena $12,995
22' SEA RAY w/trlr. $16,900
22' GLASPLY $11,000
22' GREW $13,750
22' REINELL, trailer $9,995
23' SANGSTER Dolphin $17,600
22' SANGSTER Dolphin $9,995
23' HOURSTON Sdn., new, loaded. $21,900
24' SURFER $16,900
25' BELLBOY C.B., like new $22,900
25' BAYLINER Offshore $14,999
25' SANGSTER Marlin C.B. $16,995
25' BAYLINER Express $17,900
25' BAYLINER Express $14,995
25' REINELL SOLD
25' BELLBOY Express $18,500
25' BAYLINER C.B. $15,995
24' REINELL Express $14,995
24' SABRECRAFT C.B. $17,800
26' BRANDLMYER $10,995
25' CHRISCRAFT $11,995
26' BRANDLMYER Exp. $10,900
26' CAMPION Sdn. $19,900
26' TELESTAR C.B. $27,500
26' HOURSTON C.B. $16,995
26' TELSTAR C.B. $22,900
26' FIBERFORM C.B. $25,500
27' BAYLINER Sunbridge $28,500
28' LYNWOOD C.B. $32,450
28' BAYLINER Bounty C.B. $44,900
28' EXECUTIVE C.B., twins $42,850
28' NORTHSTAR Dsl. $11,900
28' UNIFLYTE C.B. $39,995
28' TROJAN Exp. $15,650
30' CHRIS, Immac. $29,950
30' MONK Exp. $19,995
30' BAYLINER Encounter C.B. $42,900
30' TROJAN C.B. $34,900
31' BAYLINER Conquest $67,900
32' LUHRS CB $56,995
33' DBL ENDER Dsl $12,500
32' FAIRLINER CB $56,995
30' EXECUTIVE CB $69,995
36' CHRIS Tri-Cab $74,000
36' RICHARDSON Spts. Fish $43,900
37' ALWEST Hsbt. Twins $24,900
37' TOLLY Spts Sdn. $110,000
40' MONK $49,500
40' CRUISE-A-HOME, twins, immac. $67,900
42' GRAND BANKS $129,000
41' CANOE COVE, twin dsl. $120,000
42' CT 42 TRAWLER dsl. $149,000
45' GRENFELL Spts. Fish dsl. $169,000
65' Ex RCMP Cruiser, dsl. $109,000

SAIL
21' SAN JUAN $7,995
22' CATALINA $8,750
23' PACESHIP $13,900
23' CLIPPER $11,750
24' VENTURE, trailer $13,900
25' CAL $13,500
25' C&C SOLD
26' CLIPPER $11,750
27' O'DAY $23,995
27' CATALINA $19,900
32' BUCCANEER $49,950
36' SLOOP $149,000

DAVE BROWNELL
TOM ALLAN
DON GARDINER
BILL THOMSON
Bosun's Marina 656-5558
Oak Bay Marina 598-3366
Pedder Bay Marina 478-1771

THUNDERBIRD
YACHT
SALES
WESTPORT MARINA
Next to Swartz Bay Ferry
2075 Tryon Road, Sidney, B.C.
656-5832

NEW BAYLINERS
IN STOCK
1950 EAGLE, 470 Merc
2150 LIBERTY, 140 Volvo
2270 SKAGIT Sunbridge
2350 MONTEREY C/Bridge
2550 SARATOGA Sunbridge
2750 VICTORIA C/Bridge
2950 Encounter Offshore

JUST ARRIVED!
Brand new '79 - 28' CARVER MARINER with single 270 hp Crusader inboard, very economical, with loads of room inside $39,900
TRADES WELCOME

SPECIALS
OF THE WEEK
77 — 28' CARVER Mariner, absolutely like new w/233 f.w.c. Merc. inboards, hydraulic str. 12-110V w/charger, full galley w/elec fridge, hotwater shower and heating. Complete electronics. Auto. Bait tank. Life jackets. Flares. Rod holders. Ready to cruise w/only 276 hours since new. $32,000
76 — 2550 SARATOGA Exp. in like new condition. FWC 280 Volvo, C.B., sounder, compass. SOLD
76 — 2850 BOUNTY, single power, command bridge, lovely condition. $29,900
77 — 2750 BAYLINER Victoria, 250 Volvo FWC, 40 ch. radio, dinghy. Ready to go — as new. SOLD

EXPERIENCED
BOATS
72—16½' K&C, 80 Merc, trlr. $3,995
66—22' Brandlmayer I.O., f.w.c. $5,900
73—19' Steury, nice cond. $7,995
78—18½' Starcraft with EZ load trailer, as new $9500
70—24' San Juan, new 470 $9950
75—24' Fiberform Exp. immac. $11,950
74—24' Bell Boy C.B. $11,900
60—32' Custom Tri-Cab $11,900
78—20' Sangster htp. f.w.c. $12,900
74—24' Nisqually C.B. $12,900
55—28' Norcraft $12,995
75—24' Reinell exp. loaded $13,900
74—2550 Saratoga Exp. $14,295
64—27' Chris Connie $15,900
75—22' Sea Ray Exp. f.w.c. $14,950
76—2550 Saratoga Exp. $16,995
73—26' Fiberform C.B. $18,900
76—26' Telstar C.B. $19,900
61—30' Monk express $20,000
77—26' Campion C.B. $23,500
65—31' Chris Sea-Skiff immac $23,999
76—26' Campion C.B. twn $25,500
75—3050 Encounter C.B. $42,900
65—38' Chris Tri-cab rdr. $89,900
57—43' Richardson C.B. $99,500
71—45' Gulf Commander $165,000
71—45' Grenfell "Tremari" $165,000

CALL
RICH HARTNELL
656-5832

1979 DOUBLE EAGLE 17' HT 35 hours use, new August 1, have purchased larger boat, Johnson 70 hp, 2 tanks, 2 electric wipers, 1550 Roadrunner trailer with bearing buddies, running lights, camper back plus rain cover, stainless steel rod holders, life jackets, paddle and battery. $7650. 478-0232

BOSUNS LOCKER
ICELANDIC SOCKS
Oiled, wool, tukes
and sweaters
580 Johnson St 386-1308
Friendly Knowledgeable service

BRAND NEW, 140HP 4 CYLINder Mercruiser, inboard with 1 to 1 Borg Warner transmission, complete $2100 firm. Used 45'x24' tarp, $350. 36' boat shed frame, $150. Vinylux blue bottom paint $50 a gallon. Also Borg Warner 1 to 1 transmission, rebuilt $450. Misc. marine items for sale. 656-7073

BOAT PLANS, NEW NOT USED. Jay R. Benford's 35' motor sailer-cruiser, also Jay R. Benford's 17' Cat boat cruiser. Architects counseling fee incluced. Extensive library on boating, boat building and related research. The whole lot $300. 112-748-9864

26' TOLLYCRAFT CRUISER, IN the Water, ready to go! WINTER SPECIAL! $12,500
Trade, Cars, Boats, Motor Homes, Trucks. Contact Bob Allison, Reg Midgley Motors Ltd. 385-8756.

25' CHRISCRAFT CATALINA, all fiberglass express cruiser, fresh water cooled, GM V8 inboard, VHF, CB, sounder, etc. Carefully maintained, boat house kept. See November issue of Pacific Yachting Magazine. $22,000. 656-3966 or evenings 656-5751.

80 BOATS and MARINE

VAN ISLE
MARINA
POWER
21' Pocket Tug 10,000
24' Sea Ray 18,900
24' Brandlemayr 13,500
25' Owens 13,500
26' Garden Express 12,500
26' Fiberform Comd. Bridge Offers
27' Bayliner (1978) 27,900
28' Chriscraft Sea Skiff $23,000
28' F/G Hull and Deck 15,000
28' Bayliner Victoria 25,000
28' F/G Diesel Trawler 49,500
28' Chris Connie 25,000
30' Ex-Gov't Patrol 27,500
30' Grenfell — Mint 27,900
30' Ex Fish Boat 10,000
31' Enno's F/G 35,900
32' Grenfell, Immaculate 36,500
32' Supercraft Diesel 49,500
32' Sabre Craft Dsl 45,000
32' C/B Disp. Cruiser 24,000
32' Spencer C/B 31,500
32' Tollycraft 35,900
33' Bayliner C/B 59,900
34' Ex RCMP Diesel 29,000
34' Fairliner Offers
34' F/G Trawler, new 93,500
34' Centre Bridge Cruiser 24,900
34' F/G Cruiser Farrell 46,000
34' Tolly Tri-Cabin 78,000
36' Supercraft 52,900
36' Grand Banks, Diesel 79,500
37' Monk C/B 43,900
38' Displacement Cruiser $26,900
38' Tollycraft 79,500
38' Motor Diesel 69,900
38' Chris Craft 89,000
38' Diesel Tri-Cabin Offers
40' Monk 42,900
41' Canoe Cove 120,000
42' Stephens Twins 55,000
42' CT Trawler, twin dsl. 139,500
44' McQueen Motor Yacht 78,500
44' Garden Commuter OFFERS
46' Diesel Live-a-Board 49,500
51' Motor Cruiser Twins 290,000
55' Kingscraft 78,500
65' Ex-RCMP OFFERS

SAIL
6 Metre conversion 13,900
24' San Juan 14,900
24' Gaff Sloop 12,900
26' Reinell 13,200
28' Custom Sloop 12,500
30' F/G Sloop Dsl 33,000
33' Spencer Liveaboard 35,900
35' Endurance 33,000
36' Ketch Diesel 39,500
36' Trimaran Liveaboard 28,500
40' Islander Motorsailer 135,000
41' Offshore Carius 55,000
41' Diesel Sloop 58,000
42' Spencer F/G 78,500
34' Auxiliary Schooner 35,900

For these and many other fine listings please contact JOHN ALLEN at
VAN ISLE MARINA CO. LTD.
Tsehum Harbour Box 2130
656-1138 Sidney, B.C.

ONLY SIX
MORE WEEKS!
At our present location. Our new building is nearing completion. Before we move we must further reduce our USED INVENTORY. We have many late model used outboards, most with longer guarantees than we've ever offered. We also have a good selection of used outboard packages to choose from. Take advantage of these genuine savings. BUY NOW and SAVE.

Featuring New
BAYLINER
GLASPLY
HOURSTON
GLASCRAFT
CANVENTURE
MIRROCRAFT
JOHNSON OUTBOARD
VOLVO—OMC
STERN DRIVES—TRAILERS
ACCESSORIES
At
GIBSON
Powercraft Centre Ltd.
2520 Gov't. (near Bay)
382-8291

POWER
18' HOURSTON and Tlr. $6,900
22' SANGSTER $7,700
22' SANGSTER and Tlr. $14,900
21' BAYLINER $10,900
24' SURFER $15,900
24' WINNER $12,900
24' BELLBOY $15,900
26' SABRECRAFT $13,500
26' TOLLY $35,900
28' TOLLY — Twin $29,500
30' TOLLY $67,900
34' TOLLY Tri $87,500
28' TROJAN $52,000
30' TROJAN $44,500
36' SHEPHARD $42,000
40' HOUSECRUISER $67,500

SAIL
19' HUNTER Glass $3,950
26' T'BIRD $4,900
27' CATALINA $21,900
42' SCHOONER Steel $22,000
41' SEAWOLF $75,000

GEDAR GROVE MARINA
Located on the Highway just before Swartz Bay
656-2580
the Home for
ZETA
in Victoria

USED MOTOR
SALE
'78 4 H.P. $525
'75 7.5 H.P. $595
'73 9.8 H.P. $595
'73 9.8 H.P. $625
'76 9.8 H.P. $725
'76 9.8 H.P. $895
'78 9.8 H.P. $795
'72 20 H.P. $695
'75 20 H.P. $875
'75 20 H.P. $895
'76 20 H.P. $1,045
'78 20 H.P. $995
'66 35 H.P. $595
'74 40 H.P. $1,295
'73 50 H.P. $945
'75 85 H.P. $2,095
'77 85 H.P. $2,495
30 DAY WARRANTY
PARTS & LABOUR
Mercury
Marine
800 Cloverdale 385-1457

15' FIBERGLASS BOAT, ALmost new. Has to be seen. Electric start, 40HP, $2900. 477-2048.

HARBOUR MACHINE LTD.
PROP REPAIRS
31 Erie St. 383-6555

80 BOATS and MARINE

PELAGIC
PACIFIC INDUSTRIES (1974) LTD.
a COMPLETE stock of
FIBERGLASS
AND
EPOXY
MATERIALS
ZSPAR
MARINE PAINTS
428 E. Burnside
VICTORIA
386-1811 386-7814

18' PLY, 110 VOLVO I/O, $2795
20' Dbl Eagle, $15,900
23' Brandlmayr, Volvo, $5500
24' Cruiser, BT house, $11,950
28' Cruiser, well equiped, $4500
25' Mariner Express, $15,950
28' Displ Cruiser, Dsl, $27,700
32' FG Cruiser, dsl, $42,500
36' Chris Craft, $27,500
35' Chris Craft, loaded, $90,000
37' Canoe Cove Twin dsl, $79,750
42' Trawler Cruiser, $126,500
SAIL
24' San Juan, $12,900
25' Cruising Sloop, $23,500
CT 41 Ketch, $85,000
CONTACT BOB VYE
748-4121

746-4131
MAPLE BAY
MARINA
DUNCAN

FALL CLEAROUT
on 1979
DOUBLE EAGLES
In Stock At
bob whyte marine ltd.
SALES AND SERVICE
Corner Harbour and Resthaven
656-7286 SIDNEY
WINTER HOURS
Tues. Sat. 8:30-5:30
Sun. 12-5 Closed Mon.

2 ONLY
16' DOUBLE EAGLES
each with:
—1600-lb. EZ loader trailer (galv.)
—50 HP Merc. elec.
—Camper top, wiper, etc.
ALL 1980 PACKAGE
$6,310
(Last 2 available at this price!)
MULLINS
MARINE
925 Yates St. 382-4515

F28 TROJAN
Command Bridge, 12'3" beam, twin 255 Merc's on V-drive, exceptionally well equipped and maintained. $52,000
28' SEASCAMPER $19,500
24' SURFER Sedan, reduced to $15,500
24' WINNER Express $12,500
22' SANGSTER Dolphin $14,250
CALL JOHN ROLAND
Passage Marine
at Cedar Grove Marina
656-2580

Squire and Coombs
EXPERIENCED
FISHING VESSELS
C-101
41' freezer troller 10 ton A licence. MDA 50 Volvo Penta. Dole plate freezer. Roomy accommodation with fridge, heat FWD, Loran C, Wagner MK IV pilot, 4 man liferaft, etc. Asking $205,000.
PHONE FOR OUR BULLETIN
OF CURRENT LISTINGS
45 Bastion Square 384-3363

12 VOLT ANCHOR WINCH, 3000 pound capacity, 6"x4½" drum, $175. Brass prop, 12x12 RH Owen Sound, $35. Brass prop 11Dx8P LH Sumner, $45. Brass prop, 10Dx6P RH Sumner (new) $75. 46"x1" brass shaft, tapered, keyed and threaded, $25. 41"x1" brass shaft, $20. 2 Brass stuffing boxes, 1", $50 each. Brass stuffing box, 5/8", $40. Brass stuffing box, ½", $35. Solid brass geared water pump, $75. Brass water pump, new impellor, 5/8" shaft, $50. 478-4323.

NATIONAL
NATIONAL BOAT SALES
TOLLYCRAFT
2060 White Birch Rd. Sidney, B.C.
V8L 2R1 (604) 656-3966
ALSO AT
False Creek, Vancouver

CANOE COVE
Yacht Sales
Open 7 Days a Week
656-5711 656-3918
Evenings, 652-4386

40' FIBERGLASS TROLLER "Barbarella" built in 77, equipped in 79. Loran C, Furuno radar, Mark-4 pilot, 2 VHF's, 2 sounders, some freezer equipment, price negotiable. 388-7861, 382-1319 room 312 mornings and evenings.

18' BRANDLMAYR WITH trailer, sleeps 2, 85 horsepower and 6 horsepower Evinrude motors (both 1969). Has head and full canvas, fiberglass over ply. All around good condition. Asking $1800. 479-1942.

TROJAN COMMAND BRIDGE, twin power, deluxe cruiser. Teak decks, 215 FWC motors. All extras. Top shape, ready to run. Just $34,500. View by appointment with Victoria Boat Mart, 383-3324.

15½' SANGSTER DEEP V HULL, full canvas, 40 hp Evinrude, electric start. 6 hp Evinrude Kicker, Tilt Roadrunner trailer plus extras. $3000. 592-1908

DOCK SPACE AVAILABLE
on our sales dock to good quality listings
NATIONAL BOATS. 656-3966

BOAT AND YACHT INSIDE COVERED STORAGE AVAILABLE, 16' CLEAR HEIGHT BY UP TO 60' LENGTH. 652-1777

27' TRIMARAN IDEAL LIVE aboard for two. Sail away for $9000 or offers. 206-683-6857 days, 683-5276 evenings.

37' FIBERGLASS COMBINAtion, Sea Chum. 8 ton A licence. Gear and nets. $165,000. Evenings, 479-3182 or 479-0764.

SUPER FAMILY CRISING AND fishing in a Bayliner 2550, F.W.C. just serviced, moorage, $14,500, 656-7149.

BUY HIM THE BEST FOR Xmas. 6" Schatz Ships Clock and Barometer. $432 value for ½ price. 479-6371.

[illegible]RING SEASON
MV Wendy Gail, 42' troller with skipper for charter for 25%. Call Don, 656-6903.

78 20 HORSE EVINRUDE WITH tank and hose, $650. Call after 5 weekdays, anytime weekends 478-3974.

1976 22' GREW, DEEP V, SLEEPer seats, 188 hp Mercury I/O, anchor, spare prop. Low hours. $9500 or near offer. 642-5520.

37½' A LICENCE WEST COAST diesel troller, fully-equipped and ready to fish. Asking $112,000. 642-5723 or 642-3237.

19' CABIN, GLASS OVER PLY, new canvas, 2 new built in tanks, galvanized trailer, $1400. 479-6364

80 BOATS and MARINE

Gypsy Yacht Sales
"Always the finest selection of boats on display"
DINGHY SALE
21 8' AQUA DORIES — used one season — Take your choice of color and condition — $260.00 each or reasonable discount if more than three purchased.
POWER
33' Cruiser-Diesel $31,000
28' Polaris Trawler 49,900
28' Pelagic Trawler 38,900
28' Uniflight-Twin 27,500
SAIL
37' Folks Ketch $63,500
33' Viking $53,500
32' Kendall 55,900
32' Motorsailor 39,000
26' Paceship 28,900
25' C&C 19,800
20' Vivacity 6,500
GYPSY YACHT SALES, 2270 Harbour Rd., Sidney, Phone 656-5591

1975 19' COBRA HARDTOP, 165 Mercruiser, new stand up canvas, CB, sounder, tape deck, dual gas tanks, outboard bracket with Roadrunner trailer, excellent condition for fishing or cruising, $7200, 479-7780.

ZETA 19
1 Only 1979 Hardtop. 470 Merc. I.O. FWC. Standup camper back. $13,995. Passage Marine, 656-2580.

PASSAGE MARINE
New, used and brokerage boat sales. Dealers for Zeta boats, at Cedar Grove Marina.
656-2580 388-5464 Pager 580

RUST MAHOGONY KILN dried. 20 planks, 5½x¾x9'; 40 beams, 3½x3½x8'; 20 beams, 3½x3½x6'. Plus odd sized pieces. As a lot only, highest offer gets. 112-748-9864

14' FIBERGLASS OVER PLYwood runabout. Recent mahogany deck, 40 horsepower Johnson. New bearings in trailer. Good condition throughout, $850 or offers. 592-2129 evenings.

54 FOOT ALUM. FREEZER vessel NORSEAS blt. 1974 highest standards, exc. condition for sale by sealed bid. Details, recent survey and tender documents from R. Brown, solicitor 873-4351.

ZODIAC 6 MAN MARK II GT complete with pontoon protection and the new red and black color combination. 35 HP Evinrude. All 1979 model. Used approximately 20 hours. $4850. 598-4683.

17½' CAMPION ALERT HARDtop, I/O with low hours, complete with full canvas, CB, outboard bracket, select trim, gauges, depth sounder, compass. On trailer. Sacrifice for $6600. 652-1788

34' CABIN CRUISER, WITH flying bridge, Chrysler engine, 2½ gallons per hour, sleeps 6, CB radio, excellent condition. Boat house kept. Firm $25,000. 479-2141.

78 ZODIAC GRAND RAID, 10 man boat, steering column, trailer, CB radio, canopy, compass, anchor, with 2hp Evinrude kicker. Replacement cost $7500 sacrifice at $5250. Call after 6, 592-2888

M.V. FIVE KINGS II, 45' A-Licensed troller, 16.87 tons, registered net. Steel construction, built 1964 by Chuck Mayer. Monk design. Fully equipped. $260,000. 656-1552.

BOAT BUILDERS
Clear red cedar for cold mouldings. 1/8"x2", 1/8"x4", 1/4"x4", 5/16th"x4", 743-5025 (Cobble Hill)

Tandem Boat Trailer
New bearings and paint, 64 rollers, $2300. See Ed at Douglas St Shell.

HERRING SEASON
45' Troller MV Skywave with Skipper, sleeps 5 persons. For charter. 25% or offers. Phone R. Michelsen 642-3353.

19' SANGSTER SATURN, 160 HP inboard/outboard, paper sounder, CB, 2 downriggers, E-Z loader trailer, low hours. $7900 or best offer. 478-4336.

21' REINELL SEDAN, 165 ELECtric shift 10, new canvas. Very clean. Sndr., CB, anchor, WC. $9,900. On display at Victoria Boat Mart, 453 Head St., 383-3324.

1979 CAMPION, 16' 55 HP. Evinrude, warranty, full canvas, 20 hours on motor, EZLoad 4.8 trailer, 13" wheels, $5990. Call 652-4566 after 6PM.

22' SANGSTER 1974, 188 MERC, new leg, dinghy, 6 hp outboard, sounder, stereo, compass, moorage until April 1, 1980, $9500 or best offer. 721-5014.

SPORTYAK, COMPLETE, $150. Cast iron stove with stainless steel sheathing and stack, $200. Wet suit up to 125 lbs. complete, $75. 658-5485.

25' CABIN CRUISER, 225HP OMC, (new leg), stereo, radio, trim tabs, sleeps 4, heads. Want to trade for live-a-board 36 to 40'. Must have good hull. 478-2432.

1978 20' DOUBLE EAGLE. Sounder, CB, dinghy, galley, enclosed cabin, galvinized trailer with power winch. $15,900. 658-5556 evenings.

CHRYSLER MARINE ENGINE, 155 HP, FWC, 270 Volvo outdrive leg. Both in excellent condition. $2750 or best offer. 656-4476.

ZODIAC SPORTS DELUXE with Chrysler 7½ h.p. Both brand new. Retail $3,000. For sale $2300. To view call 598-4769

17' THERMOCRAFT, 65 HP Johnson outboard electic start, sleeper seats, trailer, ready to go. $2900. 656-0236.

19' GLAS-PLY
1978 Cutty Cabin, 230 hours, 185 hp, IO, loaded with extras, EZ Loader Tandem, 652-5756.

"ESPERANCE" 35', 7 TON, A licence combination, full electronics plus sonar. Asking $95,000. 384-7460.

NEW GM MARINE DIESEL model 12V-71, 365 hp with or without MG514 marine gear. 112-248-9710.

CHRYSLER—SEAGULL
Ken Prasing Equipment
934 Goldstream 478-9313

BOAT LETTERING A SPEcialty. Phone Ken Warner, 652-2007.

BOAT LETTERING A SPEcialty. Phone Ken Warner, 652-2007.

34' MONK, $24,000. SLEEPS 6, recently repowered FWC. Phone 383-2923, 386-6563.

MARINE REPAIRS
Gas, diesel, I.O. 477-6288 days and evenings.

CHRYSLER OUTBOARD 20 horsepower, auto electric, offers on $450. Phone 384-2737.

BRAND NEW 15.6 AMPS, 115 volts AC portable generator $900. 477-3122.

BRAND NEW 6 HORSE FARYmann diesel, $1800. 656-4731 or 656-2234.

OLDER 80HP VOLVO PENTA, I/O, 100 leg, runs well. $550. 478-4577

OCEAN TRADAR 48' 15 T A LIC. Freezer troller, full electronics, all gear, $295,000. 478-3118.

CB/SSB TRANSCEIVER, USED half season $200 firm. Captain Bligh. 382-7444.

18½' NORCRAFT, WOOD AND teak hull, needs engine, offers. 656-2084, 656-5605 Bob.

FENCED BOAT STORAGE, $10 per month and up. 388-5714.

22' BAYLINER SKAGIT WITH trailer, loaded. 478-7576.

WANTED "C LICENCE" FOR small vessel. 479-3379.

WANTED 8 TO 10 HP LONG Shaft Outboard. 598-7127.

FOR SALE BAIT HERRING, $450 a ton, phone 112-723-7336

24' ALUMINUM HERRING skiff. 652-4997 after 5pm

80 BOATS and MARINE

25 HP GALE OB, EXCELLENT condition. $400 OBO. 474-1014.

17' CABIN BOAT, 35 MERC electric, good condition, 477-9794.

81 SAILBOATS

THUNDERBIRD
YACHT
SALES
WESTPORT MARINA
Next to Swartz Bay Ferry
2075 Tryon Road, Sidney, B.C.
656-5832

NEW 1980
BUCCANEERS
IN STOCK
220 BUCCANEER $12,900
250 BUCCANEER $16,900
295 BUCCANEER $41,900

JUST ARRIVED!
300 BUCCANEER
and
305 BUCCANEER
GREAT TRADE
ALLOWANCES

USED SAILBOATS
25'-30' Keel boat, trlr., 10,500 lb. max $2,500
75-21' Northwest, trlr. $7,900
72-25' Coronado $13,950
75-37' Folksman steel hull diesel $48,500
66-50' Ketch $79,900

CALL
RICH HARTNELL
656-5832

PRICED TO SELL. BUILT FOR the South Seas, 45' Ferro Cememt ketch, professionally cemented, Suzzi diesal, excellent condition, ready to sail. Asking $39,000. Boat valued at $60,000. Serious persons only phone 748-2902 between 9pm-9am

BOAT PLANS, NEW NOT USED. Jay R. Benford's 35' motor sailer-cruiser, also Jay R. Benford's 17' Cat boat cruiser. Architects counseling fee incluced. Extensive library on boating, boat building and related research. The whole lot $300. 112-748-9864

SPECIAL DELUXE FAST OFFshore Cruising Yacht. Long keel. Spencer 42; new 30 HP diesel, 6-7 berth layout. All glass up to 1" thick, lotsa sails, dinghy in davits. Wheel and tiller. One only at $85,000. View by appointment with Victoria Boat Mart, 383-3324.

24' MARIGE DESIGNED BY C & C, racer cruiser, 2 spinnakers, 2 genoas, storm jib, drifter, excellent racing history, stainless steel rigging, stove, sink, sleeps 4, 6 hp outboard Johnston. Asking price $15,900. For more information 381-6334 or 477-7988.

CHOICE OF TWO BEAUTIFULly appointed C&C 30's, both in immaculate condition with excellent inventory of gear. Must be seen. For more information call or visit Victoria Boat Mart, 453 Head St., 383-3324.

TANZER SAILBOATS
1979 Models on Display At
BOB WHYTE MARINE
Corner Harbour and Resthaven
Sidney 656-7286

27' CATALINA
Dinette model, spinnaker, genoa, jib, Mercury elec. start, C.B., stereo. Very clean. Cedar Grove Marina, 656-2580.

"SWEETNESS" SWIFTSURE 24, loaded, fully equipped for racing/cruising, single handling. Inboard pwr., wheel. Try $13,900. On display at Victoria Boat Mart, 453 Head St., 383-3324.

RUST MAHOGONY KILN dried. 20 planks, 5½x¾x9'; 40 beams, 3½x3½x8'; 20 beams, 3½x3½x6'. Plus odd sized pieces. As a lot only, highest offer gets. 112-748-9864

SEA CHEST
MARINE SUPPLIES
656-6621
9732 1ST., SIDNEY

LIMITED OFFER: DELUXE new, Endurance 35 Ocean Cruiser, Suzi diesel, Cutter rig, in/out steering, all the comforts of home in a proper yacht. Just $69,500. Victoria Boat Mart, 453 Head St., 383-3324.

26' CLASSIC 'EVERYWHERE' Just professionally fully rebuilt. Teak decks, new diesel, full cover, $18,000 firm. 595-7408 or 656-7523 Jim Spiven.

CAL 28, LARGE 6 BERTH Cruiser/Racer. 6 sails, 15 HP near new. Red. $19,950. On display at Victoria Boat Mart, 453 Head St., 383-3324.

SAN JUAN 24 CRUISER RACER. Lotsa sails, OB extras. Good buy, $12,250. On display at Victoria Boat Mart, 453 Head St., 383-3324.

25' ISLAND DRIFTER DIESEL Motorsailer. 4 berths, sep. toilet, Yanmar 15. All ready to go. 50 hrs. Only $29,950. At Victoria Boat Mart, 453 Head St., 383-3324.

40' NEWPORTER KETCH
Sounder, pilot, 7 sails, extras. $38,000 or best offer. Also, 23' Paceship, 3 sails, galley, head, etc. $8,800 or best offer. 592-3227.

FULLY GUARANTEED TENDer, 7', 8', and 9'. Fiberglass, teak and bronze, naturally. And still, the best prices in town. Phone 656-7734 between 6-8pm.

SAIL SALE
Save up to 20%
Vancouver Sail Supply Ltd.
3714 Oak, Vanc. 734-1727

WANTED: 38' MAST SECTION, suitable for Pacific 30, also winches, stainless steel pulpit, pushpit, fuel tanks, etc. 385-3517

CROWN 23, IMMACULATELY maintained, 5 sails, Honda outboard, CB, sounder. Will never be lower priced. 477-8184 after 6pm.

TANZER 22 (1976), 4 BERTHS, dinette, galley, working sails, marine head. Safety package, $9,950. Bob Whyte Marine, 656-7286.

16' HOBIE CAT DELUXE, Flamer sails, excellent, $3,400. After 6pm. 658-8361.

WANTED: CATALINA 27 OR equivalent. $15,000. Invest your cash. 592-0491

WANTED: CRUISING SAILboat, 26-29', wood preferred. 477-5321.

13' OK SAILBOAT, MAST AND sail, needs finishing. 385-3517

83 AIRCRAFT

FOUR PLACE AIRCRAFT FOR occasional use wanted by 250 hour private pilot and family, share expenses, maintenance on hourly partnership basis. 652-4734 evenings.

FOR SALE CHEROKEE 140, very clean, very reasonable. Phone evenings 748-8192 local 66.

92 SPORTING GOODS

Robinson's
50TH ANNIVERSARY
CHECK OUR PRICES
A small deposit holds any article until Xmas — good selection of gun cases — slings — black powder kits — reloading supplies — books — compasses — scopes — binoculars — BB guns — pellet pistols and rifles.
The Gift No One Can Resist
Buck Folding 4" Knife Complete with Sheath. List Price $55.95. Now only $39.95. Just another Robinson's 50th Anniversity Special!
RIFLES — Win 1873 Rifle Round Bar, $259 — Park/Hale 375 H&H Mag, $639 — Sako 22 Hornet, $359 — Rem 308 pump, 4x, $389 — BSA 222, 4x12, $349 — SHOTGUNS — Mossberg 12G pump, $134 — Globe 12G auto, $199 — Stevens 12G dble, $159 — Ithica 12G pump, $99 — PISTOLS — Hi-Standard 22 Duramatic, $129 — S&W Mod 59, $279 — Ruger 44 Perc stainless, $299.
See Vancouver Islands Most Complete Outdoor Store.
1307 BROAD 385-3429

92 SPORTING GOODS

SPECIALTY GUNS INT. KNIVES LTD.
Gifts for the
SHOOTER/HUNTER
Game Calls — Hunters Coats and Vests — Gun Cases — Gun Books — Decorative Game Belt Buckles — Snap Caps — Gunsmith Screw Driver Kits — Bushnell Boresighter — Spotting Scopes — Ear Muffs — Shooting Glasses — Compass — Binoculars — Cartridge Belt and Sling — Cannon Kits — Replica Guns — Holsters — Gun Racks — Cleaning Kit
Just Arrived
B.S.A. 243 Varminter — Winchester Mod. 70 243 Varminter — Savage Left Hand 338 Magnum — Brno ZKW 22 Hornet — Valmet 12GA O and U — Browning 5 shot auto Magnum — Walther PP 22 auto.
Bonus
1000 Quality Webley .177 Pellets FREE with every Pellet Rifle or Pistol.
576 Yates 383-2422

RIMPAC DIVERS Ltd.
A few mens wet suits left from our annual sale. Large sizes only plus a good selection of womens suits, all in very good condition. Next scuba diving classes start December 3. Enquire at the shop for this very popular course taught by "THE PROFESSIONALS", 9818 Fifth St., Sidney, 656-6313.

FRANK WHITE'S
SCUBA SHOP
832 Fisgard 385-4713
THIS YEAR GIVE A DIVING COURSE FOR CHRISTMAS. COME ON DOWN AND SEE GREAT GIFT IDEAS FOR THE HOLDIAY SEASON.

PLAY-MOR
RECREATIONS LTD.
BILLIARD TABLES — Order Now To Insure Christmas Delivery
Shuffleboards, Cues, Accessories
Foosball — Games Room Lights
517 Kelvin 384-3332

SEA TREK LTD
DIVING SCHOOL.
Snorkeling classes for all ages, begin Wednesday December 5th. Next basic scuba course begins Tuesday December 4th.
PREPARE YOURSELF FOR A GREAT ADVENTURE!
Call 386-7528 or 384-8726.

POLAROID MINI PORTRAIT I.D. camera with tripod in new condition. Owned by Belmont Secondary Student Council but rarely used. Ask for Mr. Dunne at 478-5501 from 8-4 or 478-8992 after 5 and weekend.

DIVE CHARTERS
Groups or individuals welcome, boats leave each Sunday. Tanks and air available. 478-7808 evenings.

WANTED BY YM-YWCA, urgent. Weight training equipment to help our youth weight training facility. Plates-bars and benches. Contact Craig Chapman. 386-7511.

FOOS BALL GAMES
$325-$425
ACO ENTERPRISES LTD.
517 Esquimalt Rd. 384-8913. 8-5 weekdays.

LARGE AMOUNT OF SKI equipment especially bindings. Sunday, 9-1pm., 2924 Seaview Road, 477-4695.

FISCHER METAL DOWNHILL skis, two pair leather boots, two pair metal poles, cartop rack. 383-5695.

NEW PUMA SOCCER BOOTS, bought in Germany, not available in Canada, size 9½-10. Phone Bob, 381-0639.

MEN'S SKI BOOTS, GARMONT, size 8 and Nordica size 7, $30. each. 383-2594.

EXCELLENT SKI BOOTS, mens size 10½, San Marco rear entry, used twice, $150. 656-3759.

BRAND NEW, MADE-IN-AUStria two pairs of adult skis, poles, boots, $175 a set. 652-9395.

WOMANS WETSUIT, SMALL, ¼" nylon 2, used 3 times, $225. 721-3823

NORDIC CROSS COUNTRY SKIS and boots, used once, size 8/9 Ladies. $150. 381-6808.

SKIIS 155CM, BINDINGS, ladys ski boots 6½, $175. Down ski suit, size 12, $75. 384-8333.

QUALITY FOOS BALL TABLE; first class Xmas present. $450. 386-3027.

SPALDING TRU-FLITE LADYS golf clubs. Starters set. Near new, $50. 592-1062.

4 PAIRS OF PRE-WAR ARMY cross country skis in excellent condition. 479-3607.

SCOTT SUPER-LIGHT BOOTS, 7½-9½, regular $350 asking $125. 658-8818.

4X8 POOL TABLE WITH ACcessories, like new, $350. 479-0770.

WANTED 160 OR 170 SKIS, bindings, also men's size 8 ski boots. 656-5157.

NORDICA LADIES BOOTS SIZE 8 medium, worn once, $75. Koflach boots size 7, $35. 384-4977.

MEN'S LANGE GS SKIIS #212, Marker bindings. $100. 479-7956 after 4pm.

3 YEAR OLD HANG GLIDER; one pair boys skates, size 7. 384-6190.

FOR SALE BAIT HERRING, $450 a ton, phone 112-723-7336

93 CAMERAS, SUPPLIES and PHOTO FINISHING

island colour labs
ICL
615 FORT 384-2242
Plus 8 locations to serve you.
SAME DAY SERVICE on all C41 films — in by 10 a.m. out by 5 p.m.
ENTER OUR SOLID SILVER SWEEPSTAKES. No purchase necessary.

Hilton
PHOTO SUPPLIES
P.O. Box 750
Phone 246-4741
On Trans-Canada Highway at Chemainus

bill's photo supply
DOWNTOWN at
1672 Douglas
383-7443
Get your camera checked at our service department for your Christmas picture taking.

city photo
1227 Gov't.
385-5633
WANTED FOR CASH
Good used equipment.

93 CAMERAS, SUPPLIES and PHOTO FINISHING

KOWA SIX MM, SINGLE LENS reflex, 2¼'' square camera with 85mm plus 150mm lenses plus close-up attachments, polarizing filter, grip handle, excellent condition, $900 or offers. 388-4238.

MAMIYA 645 WITH 80MM F2.8, 120 insert, waste level finder. Also Memiya number 2 auto extention and L Grip, all for $850. 384-7568 after 6 pm.

FUJICA 605 35MM SLR, 6 months old, $175. Bushnell 300MM macro-zoom telephoto, used, $175. Will consider trade for Womans 10 speed bike. 385-7973 daytime.

LIKE NEW, DARKROOM equipment: Bessler enlarger, dryer, timers, lights, trays, etc. 658-8107.

VIVITAR 80-20 ZOOM, VIVITAR 90mm, Macro Canon 50mm f1.4, Angle Finden B 2X converter, Soligor 35-105 zoom. 478-7165.

DISPLAY YOUR PHOTOgraphs on standoff wall mounts. Various sizes from $2.50. 385-6170.

POCKET FUJICA 350 FLASH, complete with carring case. $50. 477-0497.

NIKON F2, 28MM AND 52MM lenses. Good condition. $350. or best offer. 382-1070.

ZEIS IKAN CONTAFLEX Super with accessories, $375. 652-4904.

MUST SELL PENTAX K1000 1.4 lens. Excellent condition. $250. 477-4883

CANON 35MM LENS, EXCELlent condition, $125. 592-4306.

KONICA AUTO S2, 1.8 LENS, new condition, $100. 595-8705.

96 RANGES, STOVES and FURNACES

6 BURNER 24'' GRILL, TWIN oven, 208 volt commercial stove, working condition. May be seen at Silver Threads Service, 609 Fisgard Street between 2 and 4pm weekdays only.

TWO ELECTRIC RANGES, ONE 30'' white Kenmore, one 24'' white Viking. May be seen at the Glenlyon School, 1701 Beach Drive, 592-2401.

GE TALISMAN 30'' RANGE, self-cleaning oven, meat probe, rotisserie, black glass front, top Teflon grill, in new condition. $450. 658-8774.

WOOD BURNING EARTH stove, large size, 1 year, good condition. Will heat 2,000 sq. ft. plus. $450. 656-4503.

FAWCETT OIL STOVE, TANK and stand. Approx. 30 years old. Excellent condition. Could be converted to wood. Offers. 595-7620.

ANNEX HEATER, 11''X23½''X36''high, coal firebox with duplex grates and wood overlay grate $60. 382-2972.

LARGE LADY KENMORE stove, good condition. $150 or best offer. 384-1681.

MOFFET 30'' GOLD STOVE, window, meat probe. $75. 479-5488.

ONE ACORN TYPE HOMEmade free standing stove, $75. 479-5501.

JENN-AIR TWIN CONVERTible, extra cartridge never installed, $700. 384-9560.

MOFFAT STOVE, SELF cleaning oven, harvest gold, $375. 592-7914.

WOOD BURNING PARLOUR stove, in good condition. $190. 388-5073.

BROWN ENAMEL WOOD AND coal heater, good condition. 598-2501.

30'' KENMORE RANGE WITH meat probe, Avocado, $180. 479-2433

24'' VIKING STOVE, WHITE, $95. 656-4755.

21'' KELVINATOR STOVE. 382-5493.

97 FURNITURE

TRADE-IN TIME

MATTRESSES

$25 on your old mattress
$25 on your box spring
WHEN YOU PURCHASE A NEW
Spring filled
MATTRESS or BOX SPRING

3'3'' size, each piece	$169
Regular size, each piece	$189
Queen size, each piece	$219
King size, each piece	$289

Latex Rubber

The mattress that gives even support to all parts of the body, truly the most comfortable mattress of all.

MATTRESS or BOX SPRING

3'3'' size, each piece	$199
Regular size, each piece	$249
Queen size, each piece	$289
King size mattress	$399

MATTRESS TOPPER PADS

ENJOY the luxurious comfort

Thick	Size	Rubber	Foam
1 in.	39x75	$27.25	$ 8.55
2 in.	39x75	$52.75	$17.25
1 in.	54x75	$37.75	$11.85
2 in.	54x75	$72.90	$23.65
1 in.	5x0	$44.65	$14.00
2 in.	5x0	$86.50	$28.00
1 in.	King	$58.50	$17.75
2 in.	King	$112.35	$36.40

IMMEDIATE DELIVERY
Open Fridays 'til 9 p.m.
EASY CREDIT terms available

Gregg Furniture

"The quality furniture store — where you can see how it's made"
2300 DOUGLAS 388-7365

TERRIFIC VALUE FOR A SINgle box and mattress. 2 pce. $99.00. Double size 2 pce. set $139.00. Queen Size 2 pce. set $199.00. Echo Furniture 704 View St. 384-2214.

BLONDE WOOD AND RATTAN couch, 2 matching easy chairs, coffee and end table with butcher block finish $325, 3 piece dinette, butcher block finish $120. 652-1274.

READY TO ASSEMBLE RUSTIC wood furniture, unique gifts. We also want, on consignment, handcrafted furniture and accessories. Monastery Furniture, 942 Fort Street, 383-2431.

REAL WOOD AND LEATHER dining room suite, large table, six chairs and hutch, would suit rustic style decor, offers on $1200. 478-3380.

DINING ROOM SUITE
Chrome table and 6 chairs (gold upholstry) plus buffet and hutch, nice condition, $500. To view please call 658-8541.

BEDROOM SUITE FOR SALE, dark brown dresser and chest of drawers, large mirror, only $80. Good condition. Phone 592-7429, between 4 and 7 pm.

CANOPY WATERBED
Custom built queen size. 18'' handcrafted pedestal, Danish walnut finish. $1800 value. Sell complete. $1000. 595-2996.

STURDY BUNK BED SET, COMplete with mattresses, 2 bureaus, 1 bookcase. All colour matched, good condition. 658-8593 Saturday or Sunday.

DROP LEAF OAK DINING table with columed legs, $250. English oak hall stand with fitted bevelled mirror, $150. Oak plant stand, $20. 479-7754.

SANTA'S WORKSHOP IS BUSY making coffee and end tables, etc. for that special person in your life. Starting at $70. Please call 595-6755.

CUSTOM FURNITURE, ANtique and contemporary furniture restoration. Dove West, 388-5517

97 FURNITURE

New In Town?

If you're interested in furnishing your apt. or home at affordable prices guaranteed to save you money, than its worth a drive to our store (only 12 mins. from downtown Victoria)

3 ROOM GROUP 19 PC SPECIAL

Example of our economy group - Living room: 2 pc davenport suite, 2 step tables, 1 coffee table, pr. of lamps. Dinette/Kitchen: table and 4 chairs. Bedroom: dresser, mirror, headboard, 4 drawer chest, 54'' double size mattress and box spring, bed frame on rug rollers. 19 pcs. in all - complete package price $998. including tax and delivery. Open a revolving charge account as low as $98. down and $45. per month.

OPEN 7 DAYS
Everyday 10am - 6pm
Sunday 11am - 5pm
Flexible credit terms

COLWOOD-LANGFORD **Furnitureland**
1610 Island Highway
(Farmers Market)
Telephone 478-1921

SUPERB CHIPPENDALE SOFA and 2 chairs, highly carved solid walnut frame, loose downfilled cushions, seats and backs, upholstry immaculate in earth tones, was $3795, Grey Cup Special $2995. Magnificent double door wardrobe with unusual 4 drawer base, was $695, reduced to $525. Open 7 days, most nights, Petes Place, 786 Goldstream, 478-6000.

ONE 5 DRAWER DRESSER UNfinished, $40. One 3 drawer dresser with hutch unfinished, $60. One 3 drawer dresser with mirror, $60. One kitchen chrome set, swivel chairs, $40. One mates bed, $60. 478-3067 after 4 pm.

NEW QUEEN SIZE WATERBED with 6 door pedestal and waveless baffled mattress, has heater and thermostat, cost $650, sell for $575. Will help to install. 478-2680.

LOVELY LARGE AND NANtucket style 3 piece living room set, custom made by Gregg's. Beautiful condition. 477-5777.

TEAK COUCH AND CHAIR, gold, $600. Off-white swivel chair and otterman, $125. Excellent condition. 652-4736 after 5:30pm.

SOLID OAK DINING ROOM suite, older style, open to reasonable offers. Also double bed and vanity. 382-2985 or 652-4818.

QUEEN SIZE OAK DELUXE headboard and night table featuring indirect lighting. New $565. Must sell $300. 595-2487.

MODERN WALNUT DINING room suite, mint condition, table 38''x54'' with 12'' leaf, buffet 50''x18'', 4 chairs. $475. 477-4042

UNIQUE DESIGN OLDER TV cabinet, $100. Antique vanity style dresser with mirror, $50. 479-0367

GOLD SECTIONAL COUCH, must sell, excellent shape. Worth $1400, a steal at $800. 385-0590 before 5pm.

2 LIVING ROOM CHAIRS, ONE gold, one beige tweed. Excellent condition. After 5pm. & weekends 385-0110.

WANTED: OAK DESKS
And chairs. Cash. Call anytime. 385-6145

CUSTOM BEDS, CAPTAINS, $140, mates, $130, mates bunks, $170. 479-7400.

OAK DINING TABLE 7'X3' AND or 6 green velvet chairs. 598-2780.

MATES BED WITH MATTRESS, maple finish, $175. 385-4994, after 4.

BRAND NEW SOFA AND chair, deep rust, contemporary style, $700, 598-6308.

CHESTERFIELD AND CHAIR, lovely wine/red color, asking $100. Twin bed, Offer. 592-9153

MUST SELL, 3 PIECE SECTIONal couch set, excellent condition, $550 offers. 383-7024, 8-4:30.

WALNUT DINETTE SUITE, SIX pieces, perfect condition. $450. 592-4259.

COFFEE TABLE, MAHOGANY finish, 20x54, excellent condition. Asking $75. 384-0005.

KING SIZE BED IN EXCELlent condition, $200 offers. Phone 478-7089.

CHESTERFIELD SUITE, WELL built traditional style, needs a new cover, $200. 478-5725.

DINETTE TABLE AND 6 DEluxe swivel chairs in excellent condition, $300. 642-5457.

GIBBARD SOLID MAHOGANY poster double bed, headboard, footboard. $350. 592-1178.

KITCHEN TABLE AND CHAIRS, $25; two single beds $100 each. 595-0975.

FRENCH PROVINCIAL FRUItwood coffee and end table. $125. 474-2941.

KITCHEN TABLE AND 4 chairs, brand new. Must sell, $300. 385-0829.

KING SIZE WATERBED, everything included. $400. 595-2453.

MAHOGANY CHEST OF DRAWers and folding top desk for sale. 595-8473.

BOOKCASE, $14; WALL UNIT, $65; top quality chrome table and chairs, $150. 595-5735.

COLONIAL KROEHLER CHESterfield and chair, $250. Hassock, $8. 383-4892.

ROUND OAK TABLES
652-4740

BEAUTIFUL COLONIAL suite, like new, $800. 656-7149.

QUEEN SIZE BOX SPRING AND mattress. $200. 477-2842.

QUEEN SIZE BED, $90. SHEETS and headboard extra. 388-9275

COUCH AND CHAIR. GOLD AND brown colour, $75. 479-4554

FOR SALE DOUBLE BED IN good condition. 382-8082.

DOUBLE BED AND HEADboard, $50. Phone 479-7359.

2 HOSPITAL BEDS, MINT CONdition. $85. each. 595-2487.

PINE-FRAMED WATERBED, 5'x7', $100. 386-2470.

COUCH AND CHAIR IN GOOD condition. $150. 384-0961.

98 TV. STEREO, RADIO SALES and SERVICE

OLDER TYPE BLACK AND white television console, excellent condition. $60 or offers. Call anytime 382-9886.

FOR SALE OR TRADE ONE AGS communications receiver, one 12 volt 10 watt public address amplifier. 384-5029.

JVC JRS 301 RECEIVER, 60 watts per channel, .03% distortion with equalizer. "Great sound", $525. 479-4418.

HITACHI STEREO SYSTEM, amp, turntable and speakers, must sell. 385-1636 after 5.

$45 BLACK AND WHITE, $150 color. Good condition with no risk guarantee. 383-8774 or 382-1234

VIKING SOLID STATE PORTable colour TV and stand. $275. 642-3860.

AM—FM CASSETTE RADIO, long and short wave. Excellent condition. Offers. 384-4290.

REALISTIC SA500 AMP, 15W per side, excellent for small apartment. $70, 385-1780.

ATLAS, 210X TRANSCEIVER and AC console, hy-gain all band verticle antenna. 385-6915

12'' B/W PHILIPS PORTABLE, 110/12 V DC, brand new, 1/5 year guarantee. 477-4117.

98 TV. STEREO, RADIO SALES and SERVICE

Open 'til 9 Nightly!
385-5555
Independent Buyers
Discount Service Ltd.
939C Esquimalt Rd.
Stereos
Color TV'S

ENTERTAINMENT SYSTEMS TO FIT ANY AND ALL ENVIRONMENTS!
—Buy the best and reduce costly service calls!
Yes, we take trades!
No down payment! (OAC)
Free delivery!
Free parking!
In Store Bank Financing!
(FULL SERVICE WARRANTY)
—5 yrs. parts and labour on most new sound equipment
—Loaner supplied during service
—Full credit on upgrading 1st yr.

Technics
Best-Buy Sound System
Receiver Turntable Speakers, Pkge special $599.

AR Speakers
AR 18 Speakers each $99

Used Stereo Equipment Priced To Clear

Tangent RS2 speakers ea.	$149
Yamaha YP-D3 Turntable	$179
Pro-Linear MT-1200 Turntable	$89
Dual 510 Turntable	$149

Terms available OAC

Car Stereo
Pioneer Panasonic
Panasonic CX7100 Auto-Rev Cassette Deck, Special $159

Panasonic
Color TV's from $499
20'' Color Special $619
No money down. Low monthly payments! (OAC).
Open 10 til 9 Daily
10 til 6 Saturday
385-5555

HITACHI 20 YEAR WARRANTY SPECIAL PRICES AT
TILLICUM FURNITURE
1633 HILLSIDE
595-3331

KING AUTO RADIO
Sales, Service, Installations, Distributor of Motorola Sound Systems.
QUICK, EFFICIENT SERVICE
831 Shamrock St. 383-3724
1 Blk. South of Woolco off Oak

Compare Our Prices
TOSHIBA Quartz lock fully auto. turntable w/digital readout and XLM MK II cartridge. $399.95.
MEMOREX C90 CASSETTES
$3.69 ea. or 10 for $29.95
CAV
764 A Yates 388-6564

Mais Furniture & Appliances
1821 COOK
RENT COLOR TV'S from $20
385-2435

HI FIDELITY
Could be the ultimate system: Piggy backed, Bryston, 2B amps, putting out 200 watts per channel; Sound Craftsman 2215, pre amp/equilizer; Denon tuner; Kenwood TD500 turntable with Grace tonearm, Micro Accoustics 2002E cartridge; pair of Bose 901's with active equalizer. Going to Europe, so first offer near $3000 takes. 385-4802 for a listen.

INJURY FORCES SALE
Kenwood KR9600 amp tuner, 185 watts per. Paid $1300 new. Kenwood semi auto turntable. Paid $210 new. 2 Cerwin Vega V60 speakers, 225 watt max. Paid $1100 for pair. Less than 1 year old. Still under warrenty. Cost $2600 new, will consider any reasonable offer. 595-0403

$149 AND UP FOR USED COLored TV's with warranty. Home of quality service.
ELECTRON TV SALES & SERVICE, 100 Burnside Rd. W. 383-5432

STILL UNDER WARRANTY. Akai stereo receiver 150 watts. Cassette deck with glass head, fully auto turntable, Spectrum speakers. Value $2000, must sell, asking $1500. 598-3919 or 381-6246.

MUST SELL, BGW250C POWER amplifier, 110 watts per side, $650. Telec mixer MK3, $250. Yamaha proffessional speakers $700. 478-7222

25'' ADMIRAL COLOUR TV. Good working order. 90 day full warranty. $169.95
ATLAS STEREO AND TV
763 Fort St. 385-2712

LOUDSPEAKERS: ONE PAIR McIntosh ML1C with 3 band equalizer, $900; one pair Tangent RS6, near new, $800; offers considered. 385-1105.

I WILL COME TO YOUR HOME to service your TV for only $10. Call Bruce 381-5622.
Homark Sales Ltd.

COME IN AND SEE OUR PRE Christmas Specials at HILLSIDE SIGHT and SOUND, Hillside Shopping Centre, 595-8331.

MOVING MUST SELL, STEREO component set, BSR turntable with stand, $500. Call after 5, 382-6395.

MORSE CABINET STEREO, excellent condition, AM/FM receiver, BSR turntable, tape deck. 388-5320.

HEATHKIT AMATEUR TRANSceiver and power supply, $125. Needs minor repairs. 656-7586.

YAESU FRG-7 PROFESSIONAL SSB, shortwave receiver, new, best offer. 478-8777

GRUNDIG CONSOLE AM/FM stereo, mint condition, beautiful cabinetry, offers. 478-8777

EMERSON 23'' CONSOLE COlour TV, excellent condition, $225. 642-5161

4 PIECE TOSHIBA STEREO unit, $400 or best offer. 595-7818.

AUTO AM/FM CASSETTE player, nearly new, $60. 385-1485.

26'' COLOUR CONSOLE FLEETwood TV. Reasonable. 386-9145.

MARANTZ RECEIVER 2235, offers. 595-5901 after 6 pm.

24'' BLACK AND WHITE TV AND stand, $30. Phone 479-7359.

99 GROCERIES, MEAT and PRODUCE

POTATOES, CARROTS, CABbage, onions. 7210 Wallace Drive. Friday, Saturday, Sunday, 12noon-6pm. 652-1318

FROZEN LOGAN BERRIES. Great for pies and jams. 652-2046 5-7pm

99 GROCERIES, MEAT and PRODUCE

FRESH FISH

Largest selection at the lowest prices. Fresh cooked Jumbo Sooke Shrimp, $.99 lb. Fresh cooked daily, crabs $1.55 lb. Lots of salmon, herring, halibut, lingcod, sole, abaloney, etc. Fresh picked crab and shrimp meat daily. Fishermens Market Ltd. located at 1610 Island Hwy. 478-4522. Open 7 days a week.

North Douglas Delicatessen

N. Zeal. Edam and Mozz	1.79 lb.
N. Zealand White Cheddar	2.09 lb.
N. Zealand Gouda	2.09 lb.
Canadian Yellow Cheddar	2.09 lb.
Cooked Imported Ham	2.69 lb.
Salami and Hot Pepperoni	1.69 lb.

Open Tue.-Sun. Closed Monday
3891 Douglas 479-1827

WILLIAMS
QUALITY MEATS 795 FORT ST.
384-0525 — 384-0526

GRADE "A" FREEZER BEEF
Sides $1.65 Hinds $1.89
Full Baron $1.79
Weight loss in cutting, boning and trimming will increase the price per pound.
Chargex Accepted

LE COTEAU FARM
MAC'S AND SPARTANS, GOLden Delicious apples. Graded to size. Kept in our cool room for freshness.

NO SUMMER SPRAYS
304 WALTON PL. OFF OLDfield Rd. 658-5888.

SAANICH ORCHARDS
MacIntosh, Spartan, Golden and Red Delicious apples kept crackling fresh in cold storage. Also 2 varieties of squash. Open daily. 652-2009.

FRESH PRODUCE
Netted Gem potatoes, Cauliflower, cabbage, carrots, oinons, beets, squash. Saturdays and Sundays only, 10am-5:30pm. PANAMA FLATS BARN, ON CAREY RD.

SHRIMP BOAT, JACKLIN VI, AT Shoal Harbour, Fishermans Float, Resthaven Drive, Sidney. All day, November 25. Medium shrimp $2 lb. Giants reds $3 lb. (frozen). For information, 479-3326.

END OF SEASON CLEARANCE
All McIntosh 15¢ lb. Bring containers and sort your own. 10am-5pm. daily til sold out. Sunhill Orchard, 5963 Old West Saanich Rd., 652-4116.

FREEZER BREAD, WHITE OR 100% whole wheat, 10 for $5.50. Baked in brick oven. Captain Cook's Bakery, 1025 Cook St. 386-1020. Closed on Saturday.

FREEZER SPECIAL
Local grain-fed pork sides, no chemicals. Fresh cut. $1.19 lb. cut and wrapped. 479-0421, evenings and weekends.

BLOCK-READY BEEF
Box Beef (no waste). Information: 478-3374.

BRUSSELS SPROUTS ON THE stalk. Available now, on order. 652-1656.

SPARTANS AT HOVEY ORchards, 1899 Hovey Rd, off East Saanich Rd. 652-2657.

ALBERTA GRAIN FED BEEF
Information phone Bob. 381-6621.

100 MISCELLANEOUS FOR SALE

VACUUMS
Compact, Electrolux, Filter Queen, Hoover, Eureka, Kenmore, etc. $20. and up. All Victoria Vacuums, 2805 Cedar Hill at Hillside. 595-2622.

SALE
Stacking chairs, folding chairs, office furniture and machines. Now open, Saturday mornings. Remco Office Systems, 1812 Government St. 385-6796

POLYETHYLENE FILM — available in clear or black in full rolls or handy tarp sizes - suitable for vapor barrier or protective coverings for woodpiles, cars, boats, etc. THE PLASTIC SHOP, 2105 Douglas St. 386-1477.

RATTAN CARPET 15X24 WITH underlay $120; console table, 4 leaves $150; single rollaway cots $45. to $49.50; electric knives $7.50. Mel's Bargains, 3460 Quadra, 384-3152. Chargex and Mastercharge available.

ARTIFICIAL CHRISTMAS trees, indoor outdoor lights, variety of other decorations and gifts, 100 Geographic magazines, etc. All day Saturday, Sunday and Monday, 225-1615 Belmont Ave, 595-3747.

MCCLARY HARVEST GOLD stove $200. Artifical fireplace with mantel $125. Girl's 3-speed Mustang bike needs miner repair $30. Homemade truck canopy $25. Dresser with mirror $10. Chrome kitchen set $10. 478-0940.

BRITISH INDIA CARPET, 8X10, $75. Nylon carpet, 9x12 with underlay, $40. Aluminum window, $15. New laundry tub, $20. Floor polisher, $12. Goose neck floor lamp, $25. Fishing tackle, $35. 4 cartons Z-brick. 477-8309

DINING SET, $75. CUCKOO clock, $25. Grundig recorder, $50. Slide projector, screen, table, $55. Framus Bavarian guitar, $75. Coppertone dishwasher, $150. Knitting machine, $75, and more. 385-4805

NATURAL BROWN MUTATION mink stole, $650. Boys 5 speed, $40. Record stand with shelves, $30. Combination Fleetwood TV, radio, record player, combination record radio player, rugs, drapes, spreads, best offers. 479-4561

MOVING, LANSDOWNE BIRD, 6 Heritage waterglasses, Haddon Hall tea set, tote bags, 21'' Toro lawnmower, 2 bedroom tent, maple liquor cabinet, typewriter, valor heater, other misc. items. 477-9949.

LADY'S MID-CALF LENGTH brown leather coat, size 8-10, $150. Man's hip length brown leather coat size 46, $50. Lady's black velvet hard hat $30. Heavy plate glass mirror, carved corners, 3X6X2'4'' $50. 477-9489.

LARGE CRIB, AS NEW, $50. Fence posts $1. Single headboard $10. Diamond wedding ring set $300. Mahogany beaded door panel, violins, Sunbeam percolator, large framed floral print, arborite kitchen table, 479-9414.

MARINE OIL STOVE WITH oven, $150; brass and glass firescreen, $88; men's duffle coats, small, medium or large, new; telephone answering system, $150; vibrator foot bath, $30. 598-1601.

STIHL Chainsaws
SALES—PARTS—SERVICE RENTALS
GIBSON POWERCRAFT
2520 Government 382-8291

KITCHEN AID DISHWASHERS
1980 models in stock. Plus builders appliances
KENYON SALES
386-1214 (24 hrs.)

FOR SALE
Split belt check out with cigarette rack, $479 or best offer. Contact Saltair Food Mart, Kent Sandman, phone 245-7022.

GET A HEAD START
On Christmas gift making. Select your rock polishing and jewelry-craft supplies now, at THE ROCKHOUND SHOP, 777 Cloverdale, 388-5341, Tues. to Sat.

ART DECO MAPLE BUFFET $125; smokers table $75; brown chesterfield and chair $95; vanity sink $35. Mel's Bargains, 3460 Quadra, 384-3152. Chargex and Mastercharge available.

ANTIQUE WRITING BUREAU; mens 3 speed bike; fishing tackle, rods, reels, etc; hibachi barbeque; aluminium frame back pack. Ian Smith, 382-6102 daytime, 382-0916 evenings.

100 MISCELLANEOUS FOR SALE

PRE XMAS SUPER SALE!

BRAND NEW; BRAND NAME, QUALITY HOME FURNISHINGS AT JANUARY CLEARANCE PRICES WHILE OUR STOCK LASTS!
Big selection of swivel chairs, recliners, chesterfield suites, dining room and bedroom groupings, mattress and box units, kitchen sets, coffee and lamp tables, wall unit bookcases, colonial dressers, chests etc, bunk and mates beds, cedar chests, rollawauy cots, sofa beds and much more.
ALSO
Speed Queen dryers, Gibson fridges, ranges, dishwashers, Electrohome and RCA colour TV's, Kentech audio stereo packages, beautiful Electrohome cabinet stereo consoles.
ITS WORTH A DRIVE TO OUR STORE (ONLY 12 MINS. FROM DOWNTOWN VICTORIA)
OPEN 7 DAYS
Everyday 10am - 6pm
Sunday 11am - 5pm
Flexible credit terms

COLWOOD-LANGFORD **Furnitureland**
1610 Island Highway
(Farmers Market)
Telephone 478-1921

auctions · appraisals
AUCTION EVERY FRIDAY NIGHT
Kilshaw's OF VICTORIA
six generations
1115 FORT ST. 384-6441
Over 30 Years Your AUCTIONEERS and APPRAISERS in Victoria
384-6441
KILSHAWS LTD.

NEW AND USED
Complete bedroom suites $249.00 to $895.00, bunk beds complete $299.00, single beds $49.00 to $149.00, chest of drawer $49.00 to $149.00, dresser $99.00 to $329.00, cedar chest $249.00, students desks $99.00 to $169.00, 6-pce. Duncan phyfe dining suite $599.00, round rock maple table and 4 chairs $489.00, china cabinets $99.00 to $419.00, corner china cabinet $389.00, "Vilas" dining table and 6 chairs $795.00, hid-a-bed $249.00, swivel rockers $149.00 to $189.00, sofa and love seat $449.00, 5-pce. kitchen sets $79.00 to $149.00, piano stool $89.00, electric heater $16.95 to $39.00, vacuum cleaner $34.50 to $95.00.
Use Your Chargex or Master Charge

Pandora Furniture
1050 PANDORA 383-6319

STACKING WASHER/DRYER with stand $369.95; gold tweed hi back sofa and chair, coil construction. Excellent condition $399.95; 4 drawer chest of drawers $128; large triple dresser with mirror $218.88; 4 pc. corner sectional $199.95; tweed recliner $49.95; McClary 30'' deluxe self clean range and large McClary deluxe frost free fridge $849.95 pr; oval braided rugs $89.95 and $118; arm chair $19.95; 4 captains chairs $49.95 ea.; dresser with mirror, bed, box spring and mattress, $269.95; complete; maple desk and chair, near new $199.95; used loveseats from $199.95

The Traders
388-6264 715 Finlayson
Open nights 'til 9 p.m.
Sat. 'til 6, Sun. 12-5

INTERNATIONAL KNIVES

UNIQUE GIFT IDEAS
★ "BUG GUN" fly shooters ★ Quality English darts and supplies ★ collectors pocket watches ★ gold pans ★ scissors ★ pewter beer mugs ★ flashlights ★ miniature guns ★ compasses ★ pocket warmers ★ carving tools ★ belt buckles ★ bar mirrors ★ silver rings ★ military books ★ knives of all types ★ sharpeners
574 Yates St. 383-2422
(Across from the Post Office)

FACTORY OUTLET CLEARance of Sunbeam and Oster reconditioned appliances. Mixmasters with dough hooks, frying pans, self-cleaning shot of steam irons, can openers, toasters, blenders, kitchen centers with salad maker and dough hooks, folding 800 watt hairdryer for travelling $12.95. Soiled electric blankets, $22-$37. Oster non-stick fry pans $10. All products have 1 year new appliance gaurantee. Many other end of line, demonstrator and scratched items at clearance prices. Sunbeam Appliance Co. 912 Pandora Ave at Quadra. 383-8543. Free parking infront of store.

REASONABLY PRICED household furniture. 4 chests of drawers, single and double beds, older chesterfield suite, wide variety of chairs, 9X12 gold rug in good condition, swivel chrome high chair and 2 step stools, small kitchen chrome set, mirrors, and ornate bevelled plateglass hall mirror, console stereo, cabinet black and white TV, lamps, oil paintings and pictures, lined ivory drapes 55X144, misc. household accessories including electric range and small electrical appliances, 3 electric blankets, combined wood and gas range with hot water tank, garden tools, etc., etc. 1640 Bay Street.

Vacuum Cleaners
Nearly new and reconditioned from $25.00 guaranteed. Current models always available: Compact, Electrolux, Filter Queen, Kirby, Hoover, Sears-Kenmore, Eureka, Lewyt, G.E. etc. Power nozzles adapted to any machine. Repairs every brand. Trades welcome. Top of line Built-ins $325.
Mister Sweeper, 901 Esquimalt Road (at Head), Colwood Corners Mall next to Highway Supermarket. 386-3717, 474-1011.

ALL MAKE INDUSTRIAL BUILDING MAINTENANCE EQUIPMENT
Parts & Service. Floor & carpet cleaning machines. Vacuum cleaners. We sell and service Clarke, Hoover, N.S.S, Centaur, Premier.

MIGHTY MAID MM-120, UPRIGHT VACUUM, (The Housewife's Favorite)
Reconditioned vacuum's, floor machines, carpet equipment. 386-6434.

UNDERWOOD TYPEWRITER, excellent condition, $65. Office chair, $25. Westinghouse mantel radio, $24. Grocery cart, $12. 383-1927

MAN'S 3-PIECE SUIT, WORN once, corduroy jacket, duffle coat, leather jacket. All 46 tall. Lady's duffle coat size 14, brown, $50. 478-7125.

UTILITY TRAILER, 10X6; 1 HP motor; AM/FM 8-track car radio; sewing machine with table; utility table; electrical house wire, etc. etc. 382-1883.

MOVING MUST SELL, MUST sell contents of apartment, all new contemporary furniture includes colour TV, stereo, etc. 382-8190.

100 MISCELLANEOUS FOR SALE

DARK HARDWOOD KITchen/dining room table with 4 chairs, $210. White wooden drop leaf kitchen table and 4 chairs, $140. Solid maple 4 drawer chest, $85. Walnut magazine table with side pockets, $55. 1926 Philco floor cabinet radio, $175. Older underwood electric typewriter, $95. Metal office desk with large matching table and swivel chair, $215.
STEPTOE & SON
434 Kingstone 383-1689

HOBBY WOODWORKERS!
Now is the time to build your furniture and Christmas gifts. Save on 3 and 9 month memberships. SPECIAL — UNLIMITED HOURS too! — Only a few spaces left. Friendly assistance and instuction included.
TOOLS 'N SPACE
The fully equipped Hobby Woodworking Shop
For information call 383-9600 after 10 a.m. 338 Catherine St.

FACTORY SALVAGE GLASS, thermos, aluminum sash, all sizes, also 3/16 tempered glass, sizes 46x68, 34x68,70, and 78, 33x74½, etc. $17.50 each. Can deliver. 24 oz. plain glass, 75¢ per sq. ft. 32 oz. $1.25, 3/16 $1.50, ¼'' plate $1.75, bronze, tinted, 24 oz. $1, 3/16 $2, amber colored for lead work, 50¢ per ft. Cheap greenhouse glass. Please no calls weekdays after 8 pm, Sundays 2 pm. 656-6656

6-MONTH WARRANTY
Ten apartment-sized refrigerators from $99; McLary frost-free refrigerator, $279; small upright freezer, $229; 22'' stove, $59; eight 30'' stoves from $69; Speed Queen automatic washer, $229; Roy dryer, $149; Westinghouse portable dishwasher, $129; Hoover portable washer, $69. Trade-Ins Wanted. Chargex. Phoenix Appliances, 2009 Fernwood, Saturday 10-2, closed Monday. 384-0423.

50-GALLON AQUARIUM WITH stand, $200; Inglis automatic washer, avocado green, all cycles, one year old, Simplicity dryer, white, all fabrics, both for $450; bedroom suite, double bed, walnut veneer, large vanity, $150; gas range, harvest gold, 30'' wide, $250; sump pump, $100; solid steel car ramp, goes up to 6' high, $200; Hodaka motorcycle, $175; Honda 50, $100. 386-7717, between 10 am and 7 pm.

Wosk's
WE TAKE TRADES
1810 STORE 385-8782

IF YOU'RE SETTING UP OR expanding an office . . . Why not check with us first, for used desks, typwriters, filing cabinets and all types of office chairs, etc. Used Office Furnishings . . . 4715 Trans Canada Highway, Farmer's Plaza (near Whippletree Junction) 3 miles south of Duncan. Phone 748-4032. Open 10 a.m.-5 p.m. Wednesday through Sunday.

NOTHING OVER $10
Driveway Sale, Sun. and Mon. rain or shine. Victorian, Edwardian and Art Deco chairs, bedroom, dining, etc. in oak, mahogany and walnut. Plus Freebie section of picture frames, mirrors, etc. Limit two Freebies per family. Chairs all worth redoing. Open 7 days and most nights. Only 15 min. from town. Petes Place, 786 Goldstream, 478-6000.

EATON'S WAREHOUSE STORE
749 View St.

MAGNIFICENT LARGE SOLID oak table, 57''x54'' closed, plus 3 16'' leaves; set of 8 matched solid oak chairs, many sets of 6 matched oak chairs and unusually hard to find items. Plus collectables, brass, steel engravings, dining suites and books, etc. Open 7 days and most nights, only 15 min. from town, Petes Place, 786 Goldstream, 478-6000.

ACETYLENE TORCH AND tips, $175. Home welder complete, $400. Cement mixer, $200. Utility trailer, 15'' wheels, $175. Kenmore deluxe vacuum, $200. Large quantity Christmas light sets and bulbs, $100. 12.5' Elgin sturdy aluminum boat, $500. 20hp Johnson outboard, 1977, $800. Exercise bike, $75. 592-4330

2 DOORS, 2'6''X6'8'' FRAME and hardware $40. each. One door 2'8''X6'8'' frame, lock and hardware $45. As new mahogany stained walnut. One door 2'6''X6'6'' $15. 12 drawers, 14 wide, 4½'' deep, 18⅜'' back to front $30. One school desk 25'' high $10. 4 and 5 gallon Medalta crocks with and without lids. 477-4402.

GIFTS For BOATERS
Sweaters, gloves, hats and boots. Wet weather gear. Clocks, barometers, electronics. Stoves. Dufflebags. Lots of books and much, much more at
SAILTREND
1157 Newport 592-2711

4X8' POOL TABLE, 2'' SLATENE bed, pool and snooker balls, cues and rack, good condition, $575 complete. Girls highrise bike, as new $55. Boys 4 speed bike, $40. Two snow tires 645X14, almost new, $55. Two 13'' rims for Toyota, $35. Typewriter $50; slender bender $45. 478-7266.

ANTIQUE CHAMBER POT $43, old wagonwheel $55, copper bowl $20, old brass pan $42, typewriter stand $9, chairs $5-$6, oil heater $25, Terrarium $20, Avon collectors plates, 2 bifold doors, ribbon grain, 1'6'', $39, life jackets, water skiis, complete $40, ski boots $10, ski rack $8. 479-8462.

SLATE POOL TABLES
RECONDITIONED COIN OP.
3½x7 pool tables complete. Ideal for rumpass room. TWO—PART CUES
ACO ENTERPRISES LTD. 517 Esquimalt Rd. 384-8913. 8-5 weekdays.

BRASS LAMPS
Now in stock for Christmas. Beautiful nautical brass table lamps and hardware. A must for the skipper's cabin (or office).
McQUADE'S MARINE SUPPLY
1252 Wharf 388-4343

CASH
FOR YOUR TRADES
Trade your colored TV for cash, & rent to own a new microwave, stereo or TV. 381-5622. Homark Sales Ltd.

NEW PORTABLE HUMIDIFIer, $95; hardwood trestle table with benches and cushions, $135; hood-type hairdryer, $15; push lawnmower, $15; 5-gallon marine gas tank, $10; toilet, no tank, $15; Salem maple buffet and hutch, $95. Phone 652-2990.

BRASS, COPPER, SILVER, china, collectables, books, jewellery, old phones, trunks, wood stoves, old tools, and kitchen ware plus lots of antique furniture. Sidney Bargain House, 2372 Beacon Avenue, 656-3621. Daily 9:30-5:30, Sunday 11-4:30pm.

HERE'S YOUR CHANCE
Set left-handed golf clubs and carrier, two sets lawn bowls, 18'' Royal typewriter, new table tennis set, lace curtains, two prayer plants, Mr. Bar kit and guide. Specially-priced. Call after 1 pm, 383-3474.

OLD STOCK CLEARANCE
Working pump organ-mirrored back gallery, was $495 now $295; magnificent solid golden oak Canadiana sideboard, was $795 now $595; all brass at cost. Open 7 days, most nights, Petes Place, 786 Goldstream, 478-6000.

HOMELITE
CHAINSAWS
SALES—PARTS—SERVICE RENTALS
GIBSON POWERCRAFT
2520 Government 382-8291

HOMELITE
Chainsaws-generators etc.
D&R Mowers
615 Chatham
384-5551

100 MISCELLANEOUS FOR SALE

BLANSHARD AT VIEW
INTERNATIONAL WATERBED (VICTORIA)
386-8858

ATTICA
720 Market St
!!WE BUY!!
JUST ABOUT ANYTHING
!!WE SELL!!
ALMOST EVERYTHING
382-4214

6 BURNER 24'' GRILL, TWIN oven, 208 volt commercial stove, working condition. May be seen at Silver Threads Service, 609 Fisgard Street between 2 and 4pm weekdays only.

3 BURNER PROPANE STOVE with oven, 10,000 BTU propane heater, 20 pound propane tank, Coleman gas stove, gas heater, 8' dinghy with oars, 600 pound boat trailer, 656-5395.

USED DOORS, SOME SLIDING; stained glass windows; 5-ton winch with cable; three chain blocks (½, 1 and 1½-ton). Monday to Friday, 8-5, 853 Cormorant Street.

SEARS STEREO 1978 MODEL BSR record changer, am/fm receiver with 8-track, 2 speakers. $150. Thompson piano as is, needs work. $400. Ladies CCM bike perfect condition: $40. 477-4629.

NEW 2 HORSE EVINRUDE motor, $275. 2 burner Kerosene heater, $30. 1 set of Westcoast chrome mirrors, $35. 1 set of low profile truck mirrors, $30, 478-3080.

WICKER BIRD CAGE. BARbies fashion plaza and camper, large Fisher Price toys. Doll buggy. Easy Bake oven. Roller skates. Girls bike, as new. Girls clothing, size 14. 477-9637.

GLASS TUB ENCLOSURE, Scotty downrigger, trolling rod, reel, spinning rod, shortwave communications receiver, Ladies leather boots 8½, Ladies Glider bicycle. 385-6344.

LIKE NEW HARVEST GOLD fridge, $300; self cleaning range, $275; white washer $150, dryer $125; Coppertone dishwasher $225; 27' car race track, $25. 479-3209.

FOOS BALL GAMES
$325-$425
ACO ENTERPRISES LTD.
517 Esquimalt Rd. 384-8913. 8-5 weekdays.

HOLLY GIFT BOXES
Shop the easy way. Order by phone. We do the rest! MacArthur Holly. 479-6208 or 479-2563.

ROYAL COPENHAGEN Christmas plate (1975), $38. Antique oak childrens chairs, $45 each. Staffordshire figurines, $75. Wall oven, best offer. 477-0512

KITCHENAIDE DISHWASHER, Regency, avocado, 2 years old, $295. Wine making kit with extras, $35. Baby carriage-stroller, blue, like new $65. 477-3743

NEW, NATURAL PASTEL MINK coat, female pelts fully dropped, matching belt with jewelled buckle. Small size. Value $3,500. Offers please. 383-8716.

2 ROYAL MANUAL TYPEWRITers, $45. each. Brothers portable electric typewriter, new condition, $95. 595-2487.

SINGLE AND DOUBLE BEDS, mattresses. Demo Sale, lumber, 2x10, 2x8, 2x6, 2x4 plus trusses, 382-4214.

CHESTERFIELD, CHAIR, LOveseat, carpet and underfelt, wall tapestry. 8 track tape deck for car. 595-3572.

BEAUTIFUL SHOES, SIZE 9½, narrow. New flowered silk formal wear (2½'' heel) and others. 592-0617.

SHUFFLEBOARD, 11' LONG, carpetted gutter, folding legs including 1 set of rocks and scoreboard. 479-1041.

CONN B FLAT TRUMPET, $150; new Indain sweater, size 42 tall, $65; Boys Bauer ice skates, size 4, $10. 479-3307.

BRAND NEW 3 DRAW BUREAU with mirror, $100. New single bed complete, $80. Also small refrigerator, $50. Call 721-5179.

SPEED QUEEN WASHER, McClary dryer. Good condition. $95 pair. Mercury 16'' trike, $20. 479-8077.

HAMMOND ORGAN WITH bench, 2 keyboards, automatic rhythm, 9 instruments, excellent condition, $945. 477-6431.

BEAUTIFUL GIFTS: 3-TIERED Lund dollhouse, furnished, with electricity, Easy-Bake oven, ¾ Suzuki violin. 477-9213.

GOOD QUALITY 5-STRING banjo, $250; steel string guitar, $150; Craftsman skill saw, top-of-line, brand new, $125. 382-5077.

MOVING, EVERYTHING MUST go. Some furniture, household items, clothing, plants, etc. Apartment 2, 1855 Fort. 595-2453.

HARVEST GOLD FRIDGE, stove, washer and dryer. Must sell before December 1st. 385-3245.

2X6 TONGUE AND GROOVE, 20¢ lineal foot; 2x8 tongue and groove, 26¢ lineal foot. Miscellaneous. 474-1096.

3 PIECE CHESTERFIELD suite, 6 months old; Compact vacuum cleaner; misc. household items. 385-9028.

30''X40'' OAK DESK AND chair, needs work, $100; GE coffee percolator, near new, $10. 479-1202.

THE BRIDAL PATH
Wedding decor, rentals and sales for wedding party, church and reception. 478-2189, 478-1419.

MOVING MUST SELL: FRIDGE and stove, very good shape. $190. Hide-a-bed and double bed, good shape. $95. 658-8874.

TEAK DINING TABLE, $150. 3 piece white wicker set, $150. Arm chair frame, $15. Car seat, $15. 595-1175.

NEW CEDAR OUTER DOOR, pooltable 4X8, bathroom mirror and cabinet fixture, set of sliding shower doors. 477-0521.

WATERBEDS
Day or night, 478-7345.

VACUUMS
Eureka and Hoover. Sawyer Sewing Centre, 388-6228.

FINE OLDER WOOL RUGS, oriental and floral patterns, reasonable. 383-0243.

TWO CEMETARY PLOTS, IN Hatley Memorial Garden, reduced price. 383-2167

OUTDOOR INCINERATOR barrels. Ready for use, $6.49 delivered. 383-1328.

45-GALLON OAK WHISKEY barrels, good condition. $17.50 383-1328.

DOLL CLOTHES, BARBIE AND other sizes, good selection, reasonable. 382-8595

LIONEL 027 TRAIN SET AND Mecchano set. Offers. 656-2660 after 6pm.

SOLITAIRE HALF CARAT DIAmond, twelve diamond cluster, quality, $3,650. 595-1143

EUROPEAN HEALTH SPA membership, 3 years remaining, $175. 658-1174 after 5.

NEW GOLF CLUBS, MENS, Wilson Proline, 3 woods, 9 irons. Cost $500 will sell $300. 598-8719

PAIR RADIAL SNOW TIRES, HR 78/15, $80; 14 lb. bowling ball, $20. Evenings 384-9980, 382-2741.

DRAPES, BEIGE, 84'' LONG, 150'' wide. Black sequin cocktail dress. 592-0251

100 MISCELLANEOUS FOR SALE

1 BUNK BED WITH MATtresses, 1 box spring with mattress, grass matting; 10x11, 10x14, 2 Pinto snow tires. Afternoons and evenings 598-8557

WASHER AND DRYER, ADmiral stove, chesterfield and chair, double bed, single bed, 10-speed bike, wardrobe, dining suite, upright vacuum. 479-3231.

ELECTROLUX VACUUM WITH powerhead, washer spin dry, 110 dryer, typewriter, portable sewing machine, chest of drawers. 479-3231.

SPECIAL ON PROPANE BAR-Bques at Northwest Propane. Only 6 left. Charmglo TNK regular $319. now $225. Includes cylinder and propane. 382-6195.

LADIES PERSIAN LAMB COAT size 18. $200. Girl's leather jacket worn twice, size 7, $50. Vanity with sink and taps, $100. 478-4428.

ENGAGEMENT RING, ⅓ carat, center diamond, set in 18/14 white and yellow gold. Appraised $2200. Reasonable offers considered. 592-2817

BAYCREST RANGE WITH warming shelf and GE fridge, good size freezer compartment. 477-9668 after 5pm or all day Sunday.

LINED DRAPES, WOOL & nylon, four 48x96'' one 36x96'', $160; Fortrel semi sheer curtains, 92'' long, cover 18', $185 offers. 1-8pm, 595-3379.

TOY TRAINS AND ACCESSories; Ladies 3 speed bike; gun racks; 5 gallon porta sink; 80 lb. Cross bow; 5 dining chairs; misc. 478-8279.

MOFFAT STOVE, SELF cleaning oven, harvest gold, $375. Metal typing table, $20. 20 10-pound fishing weights, $13 each. 592-7914.

19.5 HORSEPOWER WISCONSIN engine, asbestos pipe insulation, storage bins (suitable for bolts, nails, etc.), study wood tables and much more. 587 Nora Place.

FOLD UP BIKE, 6 SPEED, $70. Van bench seat with seat belts, $50. Car roof racks, $10. Gladiron ironer, $20. All items in good condition, phone 477-1214.

ROCKWELL 9'' TABLE SAW, 1 horse sealed motor, long extension, 2 side plates, $275. Pair of drapes, teal blue, 18'' wide by 6' long, $40. 658-8367.

INCINERATOR BARRELS, $7.50 delivered. Screens, covers, extra. Old barrels removed, extra charge. Prompt delivery. 384-7071 8-5, 479-4067 after 6.

PAIR OF 9.15X15 STUDDED snow tires $50, 1-650x13 snow tire $10, also 2 Cadillac wheels, 1-13' strong fiberglass boat $200. 656-2864

DRAPES
One pair, beautifully flowered, 84'' long, 3-36'' widths in each curtain. Worth looking at, $125. 477-2147

SELL OR TRADE FOR STEREO Kenmore automatic washer, 18 months old, $325, Hotpoint dishwasher, almond, 18 months old, $325. 385-7604.

GIFT GIVING CONDITION: Lortone carborendum rock polisher, girls skates, Fisher-Price movie viewer, other toys. 592-4503.

LUXURIOUS BROWN LEATHer boots, size 9, 15'' inside zipper, heel 2½'', worn three times. Asking $50. Evenings, weekends 382-2423.

CUSTOM-MADE LINED drapes, 2 years old, neutral-green, living 16½'wide x 7'high, dining 9½'wide x 7'high, $650 or offers. 479-3597.

WESTINGHOUSE AUTOMATIC washer $125, Benhur deep freeze, 6', $100, fur cubbard, 6'6'' long, 3'10'' high, 1'10'' wide, $35. 385-5408

3 PIECES INDUSTRIAL CARpet, gold tone. Lyreback antique chair. Musical Nativity set. Two brass lamps without shades. 385-8940.

FRANKLIN STOVES, NEW, some damaged, $80 to $90. Canopy top for Toyota pickup. Large electric train set, store value $700, will sell for $200. 384-6935 after 6pm.

6 DRAWER STUDENTS DESK, $25. 6 drawer childs dresser, $25. Painted wood china cabinet, $20. Small crib. Odds and ends. 477-5530

GOLD SIGNET RING, BRISCOE organ, oil stove, desk, accordian, electronic piano, single bed, chemical toilet, rugs, miscellaneous items. 382-5927

BEAUTIFUL OLD ELECTROhome radio hi-fi console, $75. Imperial 30'' range, $60. Rumpus room chesterfield and chair, $25. 592-2269.

GENDRON CRIB AND MATtress, $45. Nylon rug, 8'x12' with 11' runner and underlay, $75. Car seat, $7. Child's gates, $5. 477-5269.

BLACK TUXEDO SUIT, MORNing suit (striped trousers), excellent condition, cream color dinner jacket, new, sizes 46-48 tall. $75 each. 598-5270, evenings.

24'' HARVEST GOLD RANGE, $150. 10-speed bike. 2 wooden chairs. 20 volume set of Cousteau books. Colman blow torch. 383-1625.

BLACK TUXEDO SUIT, MORNing suit (striped trousers), excellent condition, cream color dinner jacket, new, sizes 46-48 tall. $75 each. 598-5270, evenings.

APARTMENT SIZE FRIDGE and stove, $100, $150. Large 2-door fridge, lefthand $235. Washer and dryer $350. All white. Lawnmower with grass catcher $50. 598-3219.

PORTABLE BLACK AND white tv, $40. Also beautiful console combination AM-FM radio, stereo record changer and TV, $95. 721-3418.

CHAINSAWS
Alf Becker and Son Ltd.
2981 Tillicum 384-6414

SHELVING
Matthews Agencies
922 Meares 388-4123

BURL CLOCKS, BEAUTIFULLY hand-crafted, wedding, anniversary, Christmas gifts. Reasonable. 592-6015.

APPROXIMATE 100' PORTable, insulated steel office walls, complete with 5 doors and glass lights. 652-2393 after 6pm

NEW AND USED CHILDRENS and ladies clothing, good selection of evening wear, various sizes. 384-4615.

MOVING. FURNITURE, TOOLS, appliances, antenna, all less than year old. Also trade for European voltage. 474-1961, 474-1327.

SACRIFICING AT REDUCED prices. Couch, TV, stereo, stove, dishwasher, washer and dryer. 598-2780.

HAND STITCHED QUILTS FOR sale, nice Christmas gifts, must be seen to be appreciated. Call 479-8486.

LOOKING FOR A GOOD DEAL on a set of heavy duty mechanics tools? If interested phone 595-1972 ask for Neal.

ANTIQUE BRASS FIREscreen, $50. 2 wrought iron firescreens, $35 each. Set of heatilator tubes, $50. 474-1985.

SINGER ATHENA 2000 ELECtronic sewing machine with deluxe pecan cabinet. Excellent condition. $1,000. 721-3663 evenings.

HIDE-AWAY BED, $30. LAZY Boy recliner, $40. Table and chair set, $50. Girls Mustang bike. 595-3552.

ONE 1 HP SPEEDAIRE COMpressor, regulator and hoses. One Mark II, Concrete T-nailer. One T26 SJK air stapler. 383-8821.

TWO TAPESTY FOAM CUshioned love seats. Excellent condition. $175 each or two $325. 658-5761.

BAYCREST SEWING MAchine, 20 design cams plus other attachments. Asking $130, 721-5054.

QUEEN SIZE OAK DELUXE headboard and night table featuring indirect lighting. New $565. Must sell $300. 595-2487.

100 MISCELLANEOUS FOR SALE

WOOD BOX HEATER, UNUSED, includes instructions, $100. Wizard instant camera with case and instructions, $60. 479-6379.

SANTA CLAUS SUITS, BUSIness suits, tux, wedding dress, party dress, for sale or rent. 383-3211.

LARGE OAK OFFICE DESK, $220. cash. Hewlett Packard financial calculator, never used, $150. 385-6145.

ACORN FIREPLACE, GOOD condition. Rustic orange plus 5 tube heatalator, grate and screen. $225. Offers. 479-8326.

SIDE BY SIDE REFRIGERAtor/freezer. Matching sofa and chair, coffee table and end tables. 658-5960

ANTIQUES: JUG AND BASIN, $85; oil lamp, $60; fantails game, $75; carnival glass, $25; sterling items, miscellaneous. 384-3040.

FRENCH PROVINCIAL CHESterfield and chair, drop arm loveseat, 42'' vanity with sink. 658-5538

SHORT MUSKRAT JACKET, good condition, size 14-16, $100. Gent's Pea jacket, good condition, size 42, $20. 478-4323.

PROMISE BOX, SECOND HAND Store, 1270 May Street. Open 12 to 5. Hundreds of Christian Books at ½ price.

LADYS DIAMOND RING .31 carot, yellow gold, heart shape setting, appraisal $1270. Offers on $700. 381-5321 evenings.

2 CARPET STEAM CLEANERS, $400 each. 4 auto tow bars, $125 each. Ask for Ken, 595-3831, 652-3541.

TRUCK CANOPY, $300. MICROwave, $600. Wagonwheel light, $50. Swag light, $30. Pair of bracket lights, $20. 595-8667.

FINE LINEN BANQUET cloth, lace inserts, 98x114, $75. King size spread, new, $25. 592-2938.

BRAUN MIX MASTER AND blender, never used. Also buffalo knit sweater, size 38-40, new. 388-5851.

TWO EXCELLENT BUYS. 1 pushbutton brown counter top stove and oven, and 1 avocado Baycrest fridge. 642-3769.

STERLING SILVER. ASSORTed items totalling 70 troy ounces at bullion value. 743-2949, Mill Bay.

FOLDING PING PONG TABLE, $45; girl's hi-rise bike, $40; boy's hi-rise bike, offers; men's size 9 skates, $15. 595-7165.

¾ MINK COAT, NATURAL ranch; size 15. Evaluated. Will accept half. 384-7910.

REFLECTOR TELESCOPE, 4½'', "Royal", 48mm diameter, 760mm focal point, $150. 656-6834.

RADAR, PLESSEY, 16-MILE range; dining room table, four chairs. 656-2136.

SINGER SEWING MACHINE model 513, $210. 595-7309 after 5 pm.

NEW WEATHER ALL COAT for sale. Reversible, size 38-42, phone 478-2323.

STORE FIXTURES, 2 SOLID oak showcases, circular clothes rack, cash register, etc. 384-4292.

SLATE POOL TABLE
Brunswick, 4x8 with accessories, $525 or best offer. 656-2041.

MENS SIKINE 10-SPEED BIKE, only riden once, must sell. $180. After 5, 386-5378.

GOOD SINGER SEWING MAchine, in cabinet with 4-drawers. $85. 385-8202.

2 SUMP PUMPS, AUTOMATIC $20, $30; 2 skilsaws, 7½'', 8'', $12, $18, drain work. 383-0974.

WILL MAKE MACRAME HANGers to suit decor. Samples available and some for sale. 385-1895.

SILVER FOX FUR COAT, DEsign original, only worn few times. 595-5133.

WHITE LINED SHEERS, 84X128, $140. 3-way baby carriage $65. 388-9816.

SPEED QUEEN AUTOMATIC washer, Viking dryer. Good condition, $225. 652-3000.

POOL TABLE, 4X8, ¾'' SLATE bed. New cost $900. Offers. 658-5927.

BRAND NEW 15.6 AMPS, 115 volts AC portable generator, $900. 477-3122.

KITCHEN CABINETS. FRIGIDaire dishwasher. Fridge. Double sink. Washer. Offers. 721-5201.

NEW REC ROOM BAR, 6' LONG, L-shaped, leather padded, arborite finish, $400. 478-8797.

¾ IMITATION FUR COAT, blonde color, size 16-18. Worn once, $90. 595-2864.

COFFIN FOR SALE IN GOOD condition. Offers on $100. 478-9681.

FISHER/PRICE TOYS, SCHOOL desks, childrens clothing, ski boots. Miscellaneous. 658-8739.

SEVERAL YARDS OF COCOnut matting, like new, $60. 383-7230.

GIFT FOR YOUNG SEAMstress, treadle sewing machine in good working order. 598-1791.

VIKING WASTE KING BUILT in dishwasher, 9 years old. $100. 478-7181

LIMITED NUMBER OF CLEAN storage barrels, $10 delivered plus tax. 479-4067 after 6pm.

COPPER FIRESCREEN, MIRror tile, small couch, dishwasher; as is $20, etc. Cheap. 598-5684

ELECTROLUX SHAMPOOER with all the attachments, one year old. 382-2284.

WEDDING RING SET, MAN'S and lady's, appraised value $900. sell $300. 386-3783.

QUALITY LEATHER JACKET, size 44 regular. Reasonable. 383-8648 between 5-7:30pm.

KITCHEN RENOVATION REsults in older solid wood cabinets, double sink, for sale. 598-7418

PORTABLE DISHWASHER, $75. Monday-Friday, 8-4pm. 853 Cormorant St.

CIRCULAR POKER GAMES table, seats 8, folding chrome legs, 658-8697.

LADY'S BEAUTIFUL FULL length muskrat coat, 14-16, $300. 383-9088.

USED CARPET FROM HOTEL renovations, $3.25 per sq. yd. 386-2812.

FOR SOMEBODY SPECIAL for Christmas. Good selection of Burl clocks. 479-3273

LADY'S LAMPSKIN COATS $175. Nice Christmas gifts. 386-0845 anytime.

CHRISTMAS ORNAMENTS FOR tri-chem, etc. Ceramic firing done. 384-7215

9X12 FLORAL WOOL CARPET (Chinese hook) $230. Coffee table, laundry tub $10. 479-2322.

EIGHT BAGS MANURE, SOIL or wood chips, $10 delivered. 592-7068

MANS OVERCOAT, SIZE 40, good condition. Large panes of glass. 478-6612.

PLASTER MIXER, $300. INCINerator barrel $3. Wanted 9'' or 10'' table saw. 595-1117.

½ PRICE YEAR OLD RUG. 12x14, inch thick. Honey beige. $200. 477-5411.

36'' MOFFAT STOVE, $30 OR offers. 50½''x21'' teak coffee table with magazine shelf. 592-9891.

SPEED QUEEN AUTOMATIC dryer, $175. Black and white 26'' TV $50. 595-7678.

LARGE OLDER UPRIGHT freezer $125. Older electric stove $45. 479-3742.

MICROWAVE OVENS FOR rent by Homark, 381-5622

SHUFFLE BOARD 14'. 386-6563 after 5pm.

CUSTOM TRAILER HITCH FOR Jimmy or Blazer. $40. 477-5656.

100 MISCELLANEOUS FOR SALE

LUMBER, PLYWOOD, INCINerator barrels, sinks, toilets, doors, windows, etc. 474-1096.

FOR SALE DATSUN TIRES B78-13. Wanted: Dimplex heater. 384-1695

NEW HEAVY COAT, 14/16; SEVeral dresses; shoes, 6½/7; jewelry. 383-5501

LADIES BLUE ALPACANA coat, size 14, hardly worn, $65. 592-6696.

TURQUOISE DRAPES WITH blue sheers, excellent condition, $250. 384-3918 after 7pm.

LARGE SIZE HO SCALE TRAIN set with lots of extras. Good condition, best offer. 598-4728

GENDRON POOL TABLE, $325. Delivered within 10 miles. 721-5440.

COLECO AIR HOCKEY GAME, 54''x27'', good condition, $40. 656-3070

WOOL CARPET, PALE BLUE, 12x14, $100. Portable typewriter, $75. 592-3061

ELECTRONIC CASH REGISter, Model JAY 561, $1000. 382-6735.

DOUGH MIXER, 150 LBS. IN working condition, $500. 386-1020.

NEW OFFICE DESKS
Private. 656-5929.

USED CARPETING, GOOD condition, offers. 656-4019.

TIFFANY LAMPS, WINDOWS, from $65. Rosa, 388-9778.

LADIES WOLF FUR COAT, EXcellent. 385-1636 after 5.

CARPET, 9X12 BRITISH INDIA, no design. Off white. 592-5230.

GLASS FIRESCREENS, $88. 477-2544

RED FOX FUR BOMBER JACket, asking $275. 385-0277

WASHER, DRYER, BUNK beds, etc. 656-4475.

400LB SANDPOT ON TRAILER, $400. 652-5732.

CHANDELIER, CRYSTAL, gold. Like new. 658-8053.

LADIES MUSKRAT COAT, SIZE 12, asking $300. 477-0952.

VIKING WASHER AND DRYER $450. or best offer. 381-0267.

DARK RANCH MINK COAT, size 14, $700. 658-8005

HOOVER WASHER/SPIN dryer, $75. Phone 478-6673.

4-TON ELECTRIC WINCH WITH reverse, $550. 477-1784.

AFX AND TYCO RACING SETS, cars and accessories. 477-5702.

ROLL AWAY BED, LIKE NEW, $50. 478-2505.

24'' COLOR TV, $150; TRICYCLE $25. Phone 385-0708.

CHINESE MINK STOLE FOR sale, used 4 times. 652-4904.

EXERCISE BICYCLE, $35 firm. 382-5818.

2 HOSPITAL BEDS, MINT CONdition. $85. each. 595-2487.

DEACON BENCHES FOR SALE. 478-1091

1000 LB. PINTO TRAILER Hitch. $30. 592-3232.

SEVEN 8' FLOURESCENT light fixtures, $25. each. 652-4853.

HANDMADE QUILTS, BLUE and white. 477-7526.

16'' SKIL 1629 CHAIN SAW, $115, excellent shape. 652-2201.

LOAD OF GRAVEL OR SAND, $18 delivered. 592-7068

60 GALLON AQUARIUM, stand, beautiful, $200. 474-2728.

18 KARAT HEAVY GOLD chain. Bargain price. 385-0774.

WELL-BERRIED HOLLY, dipped. 738 Cordova Bay Road.

101 CHILDREN'S MISCELLANEOUS

ROUND-A-BOUT
Children's Clothes
We will BUY your Fisher Price Toys. Pickup service available. 1005 View, Tues-Sat, 10-5 p.m. 385-6552

SAVE ON STOREWIDE STOCK reduction infant to 14 at Fantasia Fashions for Children, Brentwood Shopping Centre, 652-3553. 10-50% off all stock. Terrific bargains, listen to CFAX and check Pennysaver and Peninsula Free Press. Don't miss out.

WELL-BUILT METAL SCALE models of John Deere Farm Tractors and implements. J. Greive Motors, 7865 E. Saanich Rd. (Saanichton) 652-1642.

TYCO DELUXE RACING CAR set, $35; childs $36 typewriter with case, $18; Spirographs $4.75, $6.75; Etchsketch, $4.75; Dr. Seuss Books. 652-3802

HANDMADE PRETTY stuffed dolls, 15'', old fashion dress. $25. Suitable older girl. 595-7966.

CLOTHES NEWBORN TO 1 year; 3 in 1 Gendron buggy, like new; diaper pail; Jolly Jumper. 388-4746.

WANTED: CHILD'S LARGE truck. For sale: sturdy stroller, $15. 598-4345.

TWO COMPLETE RACE CAR sets, made by Scalelectric, asking $50 for both. 479-7925, after 5pm.

TRY THIS FOR CHRISTMAS, few swan rockers for small child, well made, $25. 595-8177.

GENDRON CARRIAGE, GOOD condition. 384-3759.

103 MISCELLANEOUS WANTED

OAK BAY AUCTION
EVERY WED 7PM AND SAT 1:30PM
WE BUY, SELL AND APPRAISE
CONSIGNMENTS WANTED
2036 OAK BAY AVENUE
592-5111

GOODWILL ENTERPRISES
urgently need repairable or reusable clothing, furniture and general household items.
Call 385-6791 for pickup
RECEIVING DOCK OPEN at 220, Bay Street
Mon.-Fri. 8 a.m. to 6 p.m.
Sat.-Sun. 9:30 a.m. to 5:30 p.m.
Your donations create training and jobs for the handicapped.

IF YOU ARE THINKING OF SELLING ANYTHING!!
CONSULT US FIRST
386-3308
THE AUCTIONEERS
LUNDS
926 FORT ST.

CASH
Vintage clothing, furs to 1950, Linen, costume jewelry, china, glass, collectibles. Small unique or antique furniture, prints, brass, etc. 11 to 5. 384-4547, after 6pm 385-9878, 577 Johnson St.
THE BAY WINDOW

103 MISCELLANEOUS WANTED

THE SALVATION army needs your re-usable clothing, furniture and household goods. "Help us to help others." Family Thrift Stores. Victoria, Sidney and Langford. For pickup — 386-3295.

Robinson's

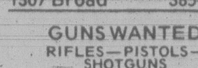

GUNS BOUGHT FOR CASH
Highest Prices Paid
1307 Broad 385-3429

GUNS WANTED
RIFLES—PISTOLS—SHOTGUNS
BUY for CASH
SELL on CONSIGNMENT
TRADE up or down
INTERNATIONAL KNIVES
576 Yates St.
(Across from the Post Office)

WE URGENTLY NEED:
Antique furniture, Oriental rugs, Militeria, old jewelry, gold, silver, copper, brass. Royal Doulton figurines, Toby jugs. Indian artifacts. Canadianna furnishings. Old toys. Hibernia Antiques, 1034 Fort St. 386-0911, 383-0405

WANTED: INERT GRENADES, shells, etc, by private collector. Also military weapons, maps, charts, manuals, radio and optical gear. All shells must be deactivated. Barry, 381-0050 after 11 pm.

CASH
Used colour TV's needed desperately for resale — We buy for cash. Call 381-5622 for estimate. Homark Sales Ltd.

BEER BOTTLES
Cans 60¢ Doz. 8:30-5:30 Mon.-Sat.
TIDY-UP BOTTLE DEPOT
542 Hillside 382-4222

URGENTLY REQUIRED
Refrigerators, freezers, automatic washers, dryers, ranges, dishwashers. Phoenix Appliances, 384-0423.

RANGES LESS THAN 12 YEARS old, Kenmore, Inglis, Whirlpool, Speed Queen, Simplicity washers, almost any make dryer, working or not. 478-6000, 478-5449.

COLLECTOR SEEKS BRASS shell casings, complete rounds, projectiles, 20 mm and larger. Will buy or trade. Victoria Press Box 203.

WANTED: ONE PAIR OF LIVing room drapes and sheers. One wood coffee table. Two lamps. One braided or floral carpet. 479-2322.

BEER BOTTLES
and cans 60¢ doz. Old car batteries, radiators, copper, brass, lead etc. 526 David, 383-1328, 8-4.

DIAMONDS & GOLD WANTED
Cash for your diamonds and rings in any condition. Universal Trading, 584 Johnson, 383-9512.

CASH
For velvet clothing, furs, mens and ladies wool jackets, costume jewelery. 386-3249

POP BOTTLES, WINE bottles and beer bottles, removed, no charge. Batteries $1 each. 598-6407.

WANTED: USED FURNITURE, appliances, power tools, anything with resale value. Phone P&A Trading, 386-6636.

CASH PAID ON SPOT
For BCRIC bearer shares, $27 for 5. After 3pm, 383-2795, 383-7648.

IVORY
Tusks, teeth, carving, French, etc. Any quantities. 595-2770, 388-6275 pager 816.

WANTED: METAL FIRE EScape and landings, exit fire doors 2'8''x6'8'', 2'6''x6'8'' door closers. 595-0631 or 385-5517 after 5:30.

LANSDOWNE SCHOOL RUGBY Team going to Britian, holding Garage Sale, needs donations. Phone 382-1682.

DOES ANYONE HAVE ANY dinner plates of "Dainty Blue" pattern by Royal Albert for sale? Please phone 592-6848.

REFRIGERATED DELI DISplay case or butcher display case, meat slicer, retail scale. 384-1856.

SELL OLD BOOKS TO THE HAUNTED BOOKSHOP
382-1427

SHEET METAL
Equipment wanted. 477-2034

CASH FOR MILITARY BADGES and medals. Colin McIntosh, 479-2362.

WANTED: OLD POST CARDS, Royalty items. 595-7567 or 383-8311

IF YOU ARE MOVING AND have any furniture etc for sale, please call 383-8311 or 595-7798.

RECORDS: COLLECTOR wants 1950s hit parade, western. 592-5764 around 6pm.

FRIDGES, SQUARE CORnered, working or not. 478-6000, 478-5449.

SMALL AIR CONDITIONING unit. Call 9-4, 592-0410 or 592-5157 evenings.

WANTED: USED OAK HARDwood floors, 700-900 sq.ft. 478-4085

WANTED LEGAL SIZE FILING cabinet, preferrably with 3 drawers. 477-7894.

WANTED: BROKEN MGB, CONdition not important. 386-2990 nights or 474-1088 days.

BUYING RECORDS, COOKbooks, classics, artbooks, etc. The Bookshelf, 230 Menzies, 382-8422.

USED BOY'S SKIS (150CM), poles and boots (size 9). Also girl's boots, size 3. 658-1169.

WANTED: USED TOYS SUITable for boys, age 3-5, good condition. Reasonable. 652-5813

WANTED HISTORICAL DOLLS for private collection. 479-3754 after 5pm.

WANTED: WOOD LATHE AND jointer. Reasonable condition. Phone 595-2996.

BASKETBALL HOOP, 170CM skiis, size 13 boots, wagon, grocery carrier. 592-0491

WANTED OLD TOY TRAINS and accessories, electric or windup. 478-8279.

WANTED: CRYSTAL BOWL, 11'' diameter, will pay up to $40. 382-3098

WANTED; USED OIL COOKING range, in good repair. Phone 656-4295.

WANTED: MANUAL BUN DIvider, good condition, top price paid. 381-5924

WANTED: NIAGARA CYCLOmassage pad. Reasonable. 383-7948

WANTED—MUSKRAT FUR jackets sizes 8-14. Phone evenings 598-2164.

WANTED TEMPORARY power pole with electric service. 477-1745.

CASH FOR USED FURS. 384-4547 or 385-9878. The Bay Window.

PIANO WANTED, ANY CONDItion, also bench or stool. 384-1154

FRIDGES, SQUARE CORnered, bought. 383-7213 All Temp

POP-SOFT DRINK BOTTLES AT 526 David Street. 383-1328.

CHRISTMAS TREES WANTED, standing or cut. 112-746-4081

UTILITY TRAILER OR OLD tent trailer, urgent. 479-3231.

GOOD QUALITY TABLE SAW, 10''. Phone 595-3647.

WANTED: HEAVY DUTY LADders, 4', 12' and 24'. 595-4424.

SEWING DRESS FORMS. 656-4019.

WANTED 8 TO 10 HP LONG Shaft Outboard. 598-7127.

103 MISCELLANEOUS WANTED

FRENCH DOORS, PEDESTAL sinks wanted. 382-4214.

FOOSBALL TABLE WANTED. 598-1830.

WANTED: OLD BAVARIAN china, any pattern. 656-4242.

CANOPY TO FIT IMPORT LONG box, reasonable. 478-6382.

FRONT DOOR 32''X80'', LEADed glass door 30''x78''. 478-2563.

DRAFTING TABLE WANTED. 479-8402.

WANTED: OLD FRIDGE, SUITable for smoke house. 384-6503.

WANTED: SLATE POOL table, for home, used. 658-5189

WANTED: BEGINNERS ELECtric organ. 382-4694.

105 GARAGE SALES

BASEMENT SALE. ELECTRIC appliances, chain saw, hair dryer, Christmas tree decorations and ornaments, white wall tire, bathroom fixtures and bathroom showers, entrance door handles, linens and cushions, womans and childrens coats and clothing as new, exerciser, kitchen utensils, Rodenstein astronescope, food blender, and Schick hairdryer. Articles too numerous to mention, would make nice gifts. 478-4863. Friday at noon til Saturday night.

WALNUT ARBORITE 5 PIECE dinette suite, single Hollywood bed with padded headboard, birdcage, new Presto burger, 50's and 60's records, large size clothes, books and other misc. items. All like new. Saturday, 24th, Sunday, 25th, 11-5 pm., 1000 Tulip Avenue. No early birds.

SALE, 225 SKINNER. INCLUDing stereo and amp, mini washer, fridge, hard back Charles Dickens 25 volumes, paintings, batik, set wine glasses, macrame lamps, table and chairs, plants, baby clothes, lots more. November 24 and 25, 11-5, no early birds.

GARAGE SALE, NOVEMBER 24-25, 8am. Old console radio, 1950 record player, tools, paintings, jewelry, stereo component, Oster kitchen center, furnace, old dolls, vintage shortwave receiver. 10021 Chicory Pl. off Henry, Sidney. 656-1835

GARAGE SALE, FRIDAY, SATurday and Sunday. Household furniture, houseplants, 10-speed bike, birds with cages, fish tank with fish and pump, lots of misc. 4061 Larchwood Drive Unit 13 managers suite, 477-3481.

MOVING, MUST SELL WASHer, dryer, chesterfield suite, bunks, single bed, occasional chairs, drapes, dresser, fridge, assortment of small household goods. 1782 Bay Street, Saturday and Sunday, 1-4pm.

MISCELLANEOUS HOUSEhold items including ladies clothing, stereo system, washer spin dryer, plants, dishes, etc. Sunday November 25th, 9 am, 2565 Empire St.

69 MOSS STREET, BASEMENT sale. Apollo 10-speed, $100. Small girls bike, $20. Old style dresser. Cat cage. Small appliances. Miscellaneous dishes, bedding and books. Saturday and Sunday 9-4.

GARAGE SALE. BABY ITEMS, golf clubs, exercise bike, lots of miscellaneous. November 24, 25. 10am-4pm. 8981 Mistvale Place, off East Saanich Road, near Rec Centre.

HOCKEY GAME, NEW POLARoid camera, skates, miscellaneous galore. Many new items. Nov. 24, 25, 10am-4pm. 1096 Jenkins. (Glen Lake).

INDOOR SALE, QUANTITY Christmas trees, lights, decorations and gifts. All day Saturday, Sunday and Monday, 225-1615 Belmont Ave, 595-3747.

GARAGE SALE, SATURDAY and Sunday, November 24th and 25th. Bowling balls and bags, trail bike and motorcycle, misc. items. 2725 Prior Street.

COMBINATION TV RECORD player, knitting machine, dresses, much more. 2910 Fifth Street, 10-5, Saturday and Sunday.

GARAGE SALE, 535 ISLAND RD, (Oak Bay), between 10am-2pm, Saturday-Sunday. No early birds.

DON'T MISS THIS OPPORTUnity. Selling everything Sunday, Nov. 25. 10-4. 2855 Fifth St. off Hillside.

PATIO SALE NOVEMBER 24TH, 25th and 26th. 11-5pm, 7291 West Saanich. Furniture, dishes, misc.

LIVING ROOM, KITCHEN AND bedroom furniture, plus misc. items. Saturday and Sunday 9-5, 4031 Hodgson Pl., 479-2763.

SUNDAY, NOVEMBER 25, 10-4pm. TV, firescreens, Harlequin books, clothing etc. 4002 Interurban Rd.

GARAGE SALE. SUNDAY, NOvember 25th, 9am- 12noon. Tv, study lamp etc. 1454 Westall Ave.

HOUSEHOLD CLEARANCE, 1028 Hampshire Rd., Saturday and Sunday 1-5. 598-2780.

ODDS AND ENDS. STEREO. Cartop carrier. Lamps. etc. 1206 Old Esquimalt Road, 10-5.

109 MISCELLANEOUS TO RENT

CHRISTMAS TREE SALES, high traffic location on Hillside across from Simpsons-Sears, available November 28-December 25. Phone between 10-6, 381-6334.

TYPEWRITERS
Student rentals, manual $12 per month, electric, $30 per month. City Office Equipment, 386-8396.

CAMOSUN FURNITURE RENTAL
MONTH TO MONTH
833 YATES ST. 383-3655

116 COINS and STAMPS

Tues., Nov. 27, 7 P.M.
Approx. 50 lots Canada and U.S. SILVER coins incl. 1947 and 1948 Silver 50 cent pieces.
PREVIEW: SAT., 10-3 P.M.
MON., 9 A.M.-5 P.M.
TUES., 9 A.M.-7 P.M.
386-3308 926 FORT ST.
LUNDS

WANTED CANADIAN SILVER coins, 1966 and back. Also, US silver coins, 1964 and back, paying highest prices. Also, buying 1967-68 silver coins. 478-8580.

WILL BUY AND SELL CANAdian silver coins. Specially wanted pre 1967 silver also US silver. Capital City Coins and Stamps, 100 Burnside Rd. W. 383-2634

NETHERLANDS AND EUROpean coins, pre 1945, sought by collector. Catalogue prices. 592-5341

CANADIAN, BRITISH COMmonwealth and foreign stamps for sale. Very reasonable prices. Phone 386-2205.

WILL PAY $900 FOR $100 worth of Canadian silver coins. 478-7453 evenings.

117 ANTIQUES and ARTS

SUPERB CHIPPENDALE SOFA and 2 chairs, highly carved solid walnut frame, loose downfilled cushions, seats and backs, upholstry immaculate in earth tones, was $3795, Grey Cup Special $2995. Magnificent double door wardrobe with unusual 4 drawer base, was $695, reduced to $525. Open 7 days, most nights, Petes Place, 786 Goldstream, 478-6000.

MAGNIFICENT LARGE SOLID oak table, 57''x54'' closed, plus 3 16'' leaves; set of 8 matched solid oak chairs, many sets of 6 matched oak chairs and unusually hard to find items. Plus collectables, brass, steel engravings, dining suites and books, etc. Open 7 days and most nights, only 15 min. from town, Petes Place, 786 Goldstream, 478-6000.

VICTORIAN WALNUT PEDEStal table, approximately 4' square. 385-7595.

117 ANTIQUES and ARTS

SCRAP GOLD AND SILVER purchased for cash. Also old jewellery pocket watches, silverware, medals, swords, badges, antique furniture, clocks, telescopes, sextants, ships lamps, compasses. Collectors Corner Antiques Ltd. 829 Fort St. 386-1155

Over 200 year old oak brass faced grandfather clock, $2000. After 6pm, 385-0326.

SNUFF BOTTLES
Collector disposing of superb collection of antique snuff bottles. Serious enquiries only please. Victoria Press Box 159.

"GENUINE EMERALD" DINner ring, 18k white gold surrounded by 12x.08 ct. diamonds. Appraised $5400. Serious offers phone 758-9898.

FURNITURE REFINISHING, Antique Restoration by museum trained professional. 383-4413 for free estimates, satisfaction guaranteed.

FINE INLAID ROSEWOOD "what-not" cabinet with bevelled glass panes. $1500. Unusual Jacobean 5' oak settee with carved posts and arms $1500. 656-3621.

DON'T SELL JUST FOR GOLD value. Wanted: antique or good quality jewelry. Rosemary and Wendy Antiques, 620 Broughton, 385-9816

WANTED FOR A GIFT, A BRIAN Travers-Smith painting. Please state: size, subject and price. Private purchaser. Victoira Press Box 202.

WANTED: GEORGIAN FURNIture, oriental rugs, silver, clocks, etc. TOP PRICES PAID. D.Robinson, 1019 Fort, 384-6425.

PRIVATE COLLECTOR wishes to purchase WWII Wehrmacht and Luftwaffe documents and papers. 384-5359

CASH FOR OLD OIL PAINTings, antique and estate jewelery. Brandon's, 18 Centennial Square. 385-0623.

ANTIQUE DOLL, MIRROR, china coffee set, gold pocket watch (14k), gold chain, large gold locket. Phone 598-1409.

FURNITURE REPAIRED. ANtiques our specialty. Phone 478-2539.

HEAVY GOLD CHAIN, NEW. Worth $1300, $600 firm. 385-5265 after 6 pm.

TWO ANTIQUE HORSE BUGgies from Saskatchewan. Offers please. 756-6444

SOLITAIR HALF CARAT DIAmond, twelve cluster diamonds. appraisal $3,650. 595-1143.

1920'S OVERSTUFFED CHAIR, show wood, needs work, $50. 382-7382.

SET OF 3 VICTORIAN BRISTOL vases, 12'' high. Private. 479-8019.

BRITISH INDIA RUGS, TWO size 9x12 as new. 479-7564 after 6:30pm.

1938 ROGERS CABINET RADIO, 6 band, short wave, excellent condition. $150. 385-6307

ANTIQUE ORIENTAL HOPE chest for sale. $700 or best offer. 383-8837 after 2pm weekdays.

SMALL COLLECTABLES INcluding silver, old documents. 598-2504.

PETIT POINT EMBROIDERIES for Victorian chairs. $350. pair. 385-0774.

RARE WALNUT SPOOL BED, double size. Excellent condition. $285. 595-7186.

WANTED: 1973 SCHMID Christmas plate. 479-6484.

120 GARDEN SUPPLIES

Fertilizer

SAANWOOD FARMS LTD.
Cow manure. 652-2026 or 652-1743. No Sunday calls please.

PENDRAY FARMS LTD., COW manure, 6 yards $48, delivered. 477-1519.

#1 OLD COW MANURE, 4 yards, $38, 7 yards, $51. Bag, $2. 595-0773.

COW MANURE
478-1876

Plowing, Rotovating and Cultivating

DON'S TRACTOR SERVICE
477-3913
We rotovate, plow, cut grass and brush; also loading and hauling.

4 BROTHERS — ALL AREAS
Hand Tillers, Tractors
479-6112.

COOPER TRACTOR SERVICE
477-5167. We rotovate, plow, level, mow, haul and do lot clean-ups.

Seeds, Bulbs, Plants Trees and Shrubs

WINTER CHERRY; CHRISTmas Cactus, large size, lots of buds. 595-5438.

Top Soil, Rocks and Fill

SCREENED TOP SOIL WITH manure and sand, $10 per yard, delivery extra. Sterilized potting soil by bag. E. Nixon Ltd. 478-0511; Nights 479-1937, 479-2995

#1 PEAT SOIL OR MIXED peat and sand, 10-20 yard loads. $8-9 per yard, delivered in Victoria. 743-2467

SAND, GRAVEL, DRAIN AND crushed rock, 1 to 6 yard loads. 658-5406.

BIG ONE YARD LOAD GRAVel, $12 delivered. Drain work. 383-0974

NO. 1 SHREDDED BLACK loam, 7 yds $69, 4 yds $46, bags $2, delivery extra. 595-8129

125 PETS and SUPPLIES

TEL STAR CATTERY . . . AS we are reducing our stock, it means savings for you . . . We have the following registered kittens for sale. Himalayan X Persians: Black female, Black male, 2 Tabby females. Persians: Black male, Tabby female, 1-only, Female Torbie. All kittens bred for excellent disposition and raised under foot with the family. All kittens sold with 2 full series of shots, fully dewormed and carry our health guarantee. Registration papers and a 3 generation pedigree included. For further information and appointment to view call; 112-245-3228.

PUREBRED LABRADOR PUPS, 1 golden Labrador cross Irish Setter, 1 Schipperke, 1 cockapoo, 1 St. Bernard cross, 1 Samoyed cross pup, 2 Australian Blue Heelers, 1 terrier cross pup, 1 hound pup, 1 German Shepherd, grey and black kittens. 479-5868.

MUST SELL
250 gallon fiberglass aquarium with stand and gravel, $250. ¼ hp Doeer compressor, $200. Also other smaller aqariums and accessories. Phone 656-7687 after 5:30pm

REGISTERED LABRADORS, black or yellow, sired by Field Trial Champion. Dam is chocolate; parents x-rayed clear. Price includes all shots. 748-8689 evenings.

COMOX BC.: BEAUTIFUL purebred female Labrador Retriever Puppies born September 12, 1979. Colors brown or black. Parents are registered, $150, with papers $250. Contact 339-6808.

SAVE A CAT'S LIFE
Neutered, black, white and grey; spayed tortoiseshell; neutered grey and white; blueish-grey kitten. Sable German Shepherd dog. Animals' Crusaders 386-9832.

HUSKEY CROSS BOARDER Collie pups. Good with children. Can be trained as watchdogs, $20 each. 743-9359.

BEFORE BUYING A PUPPY call Victoria City Kennel Club "Watchdog" for advice. 477-9781.

125 PETS and SUPPLIES

Obedience Training
HAVE YOUR DOG OBEDIENT and/or guard dog trained by professional trainers. Victoria Guard Dog Ltd. 384-8431 or 652-4180.

GREATER VICTORIA DOG Obedience Training Club phone 477-2145. Puppies taken at all times during the course. 592-7310.

BEAUTIFUL GOLDEN ENGlish cocker spaniel pups. Purebred. Sire—show champion, 9 weeks old, registered litter, $225. 743-5974.

SIBERIAN HUSKY PUPS, BORN November 16th. Championship bloodlines. 1 male, 2 females left. Show homes preferred. $225 includes everything. 112-722-2843.

100 GALLON AQUARIUM, DISplay case, cabinet, fluorscent hood, and all accessories. Will deliver. $299 or best offer. 652-2996

RUSSIAN BLUE, $30. RUSSIAN blue cross Siamese, $20. Cross Siamese, $10. Greater Sulphurcrest Cockatoo tame with large cage, $1500. 474-1961, 474-1327.

OWNER SEEKING HOME IN country for cross St. Bernard lab female dog, good with children. Also 1 female grey spayed cat and 1 kitten. 658-5322.

CANARIES—EXCELLENT breeding stock from winners, Red Factor, Isabel Dilute, some yellow females. 592-2026.

REGISTERED BLACK LAB pups, national champion blood line, papers, shots and tatoos. 595-7491.

FOR SALE, AKC REGISTERED Old English Sheepdog puppies, phone 206-863-0161 or 206-848-6541.

6 CATS, AGES 6 MONTHS AND up, need good homes urgently. Please call Alison at 595-6856 after 6 pm.

PUREBRED DOBERMAN PUPpies, (no papers), $100 each. Ready for Christmas, December 16th. 478-6194

REGISTERED OLD ENGLISH Sheepdog pups. Champion pedigree. $325. 112-647-5451 (Vancouver Island).

LABRADOR RETRIEVER, male, 10 months, purebred, no papers, obedient, friendly. 598-1840.

BEAUTIFUL KITTENS, LONG haired and short haired, for adoption to good home. Donation, Cats Rescue. 479-1485.

REGISTERED SHELTIE PUPS. Lovely temperment. Sable/white/black. Phone 337-8231 (Courtenay).

REGISTERED SHEPHERD black and tan, female, 17 months. Excellent disposition. Ideal family dog. 386-9658.

GOOD HOME AVAILABLE FOR any unwanted exotic pets, phone 642-4393. Tropical birds a specialty.

PUREBRED BLACK LABRAdor pups, 7 weeks, bloodline-National Field Trial Champions. 743-4035 Mill Bay.

PIED 15 WEEK OLD LOVEBIRD with cage, $75. Young male Canary with cage and stand, $40. 385-3903.

THREE ONLY PUREBRED Jack Russell terrier female pups, 9 weeks old. Beautifully marked. Fantastic pets. 652-1019.

REGISTERED IRISH SETTER puppies, pet and show quality. Require a fenced yard. 478-0073.

WANTED: FEMALE NEWfoundland puppy, not registered, 479-2124 after 5 pm.

NEEDED IMMEDIATELY A home for 1 or 2 fully grown house broken cats. 595-7818.

WANTED BLACK AND WHITE long haired kitten for Xmas. 382-0900.

PUREBRED DOBERMAN Pincher female, 2 years old. Excellent temperment. 478-5264.

5 MONTH OLD DOBERMAN Pinscher, red and tan, $150 or best offer. 112-743-2766

REGISTERED BLACK STANdard poodle puppies, champion mother. Phone 477-1474.

REGISTERED DOBERMAN Pinscher puppies. 112-246-4267 or 112-746-4332.

PEDIGREED AMERICAN PITbull puppies for Christmas, no papers. $150. Evenings, 595-2558.

6 MONTH OLD DOBERMAN Shepard puppy, had shots, $30 or best offer. 479-0448

HAMPSTER HABITRAIL, 4 cages, 3 feeders, 13 tubes. $40. 381-6214 after 5pm.

ROTTWEILER PUPPIES (SIMIliar to Doberman) 1 male, 1 female. 642-4433.

WANTED: MALTEPOO UNDER 10 months old, for good home with children. Call collect 743-5808.

4 MERRY GINGER KITTENS, free to good homes. 10 weeks old, housetrained, loveable. 385-2658.

10 WEEK OLD PURE DACHShunds and birds for sale. 479-5006.

PUREBRED BLACK FEMALE Shepherd, $300. 479-8565 after 5 or weekends.

FREE KITTEN BLACK WITH white toes and bib, female. 592-4503.

PUREBRED FRENCH LOP rabbits, all ages, with pedigrees. 477-3581.

LONGHAIR DACHSHUND, male, 11 months, purebred, not registered. $100. 656-7836.

VARIOUS SIZES OF AQUARIums, all equipment included. Some fish also. 595-6982

WIRE FOX TERRIERS, TOP Champion Bloodlines. $225. No Triflers please. 656-7586.

TAME AFRICAN LOVE BIRD babies. Ideal Christmas gift. 383-4804

PUPPIES FROM PUREBRED Irish Setter Lab Cross, born November 6, $25 each. 656-1818.

GERMAN SHEPHERD, MALE, one year old, will make an excellent watchdog, $250. 384-1018.

TOY PUREBRED DARK APRIcot poodle pup, female. 112-757-9234.

CHIHUAHUA PUPPIES FOR sale. Ready, 3 weeks. 383-3773.

CANARIES GOOD STOCK, BIRD and cage, $25. 384-7412, 479-8156.

14 MONTH OLD GERMAN Shepherd, female, $100. 642-4436.

FOR SALE, CANARIES, finches, budgies. Phone 592-2359.

OLD ENGLISH SHEEPDOG puppies. 595-8522.

FREE MALE LAB, 13 MONTHS, needs yard to play. 383-1925.

CROSS LAB PUPS, 7 WEEKS old, $25. 479-8643.

CAIRN TERRIER PUPPY, 11 weeks old, male, 652-4837.

PUREBRED SAMOYED PUPS, call after 6 pm. 479-0476.

CAIRN TERRIER PET STOCK, shots, $100. 479-5206.

20 GALLON AQUARIUM AND accessories, $35. Phone 477-1214.

4 PIRANHAS FOR SALE. 479-0548.

3 7-WEEK OLD KITTENS, FREE to good homes. 383-3803.

RABBITS AND BUNNIES FOR sale. Phone 479-0037 after 6.

REGISTERED MALTESE PUPpies, persian cats. 112-754-2072.

10 GALLON AQUARIUM, STAND and accessories. $25. 384-8950.

127 CHICKS, POULTRY HATCHING EGGS SUPPLIES

FLOCK CHICKENS PLUS 8X10 chicken house. Flock ducks plus large house. 474-1961, 474-1327.

13 HAMPSHIRE FOR SALE. 2½ years old. Best offer. Phone 652-1930.

128 LIVESTOCK SUPPLIES AND EVENTS

JOHN MacNUTT TRUCKING
SAWDUST—SHAVINGS
HOGFUEL
Large or Small Loads
479-6560 479-1908

MANDER TRUCKING LTD.
SAWDUST
SHAVINGS
CEDAR HOG FUEL
385-3041
After 6, 477-5053, 479-7629

PYTCHLEY SALE AT SHANKS Saddlery, Nov. 28 - Dec. 8. Hunt Macs, regular $149.95 now $99.95. Dark coloured breeches, regular $75.95 now $59.95. 10% off all Pytchley riding jackets. We will be open 3 nights a week till 9 starting Wed. Dec. 5th. 764 Roderick St. 384-5011

ALL PACK TO GO. INCLUDES blankets, coolers, shipping equipment, etc. 2 unused show bridles; 17'' Hermes copy, used 6 months; new brown field boots. 652-5619 or 652-2096.

HUSKY RIDING VESTS, SLEEK fitting and light weight, imported from England for the discerning rider. Beige, green and black. $39.95. Shank's Saddlery, 764 Roderick, 384-5011.

K&M SCHOOLING SHOW, Hunter-Jumper. Judge-Terry Hanna. Course designer-Sharon Ball. Enter on the day. Phone 652-3014.

WOODCOTE FARM. STALL available now. Complete care. Full facilities. Excellent location for pleasure trail riding, 479-6259.

FOR SALE; HOLSTEIN COW and calf, asking $1,000. Hereford cow and calf, asking $1100. Hereford yearling, $425. Phone 724-0859.

WESTERN SADDLE, HEREford brand, very beautiful, fully tooled, excellent condition, $350. 112-653-4439, Jones, RR#1, Fulford Harbour

EXCELLENT CHRISTMAS pony, showy Palomino, ribbon winner, well mannered, ideal for junior rider. Sadly outgrown. $800. 652-3047

KENTUCKY STALLION, 7 broadmares (Victoria park, Berseem, Stratus), weanlings. 112-574-7024.

GOATS: SAANEN DOW AND kids, good milking stock, great as pets, Shawnigan Lake area 112-743-2960.

16 HH PART THOROUGHBRED, English and Western, Experienced Rider, very sound. Best offer. 656-5740.

FOR RENT 3 OR 4 BEDROOM farmhome on 2 acres, out buildings and pasture. Saanichton area. $500. per month. 652-4800.

FOUR BOX STALLS AVAILable, new stable on quiet road in Saanich. Close to trails, full care. 652-2052.

REGISTERED DAPPLED grey ½ Arab, 15.2 hands, 9 years, $800, all offers considered. 652-2485.

BOARD FOR 1 HORSE IN THE highlands, beautiful trail riding area, riding ring, box stall and full board, $90 per month. 478-3023.

HORSESHOEING, FARM TRIMming, Dave Milburn, 652-2140 anytime.

SPLIT CEDAR POSTS, 6' $1 each, 7' and 8' $1.25 each. 642-5972.

LADIES BLACK DEHNER RIDing boots, as new, size 9, $275. 658-8086.

2½ ACRES AND BARN WITH 2 box stalls $125 a month, Prospect Lake area. 479-1896

NUBIAN MILKER AND TWO 6 month old Does for sale, reasonable, 479-6956.

16'' STUBBEN SIEGFREID saddle, excellent condition. 652-4037 after 6pm

2 STALLS, HAY STOREAGE and corral for rent in Metchosin. 478-2563.

POLLED HEREFORD BRED cows, heifers. Registered, excellent bull calf. 658-5629

WANTED: ENGLISH SADDLE, all purpose or jumping, knee rolls. 658-5629

HORSES BOARDED, COMplete care. Lighted riding ring. 479-7300.

FEED POTATOES, BULK, $25 ton. 652-1513, 652-1318

LANDRACE BOAR SERVICE. 478-5153.

2 BOX STALLS FOR RENT, Deep Cove area. 656-1927.

17'' BARNSBY SADDLE, EXcellent condition. Phone 652-4758.

3 YEAR OLD FRENCH ALPINE nanny, $70. After 4, 478-0426.

CHARLOIS ANGUS COW IN calf. 479-8472.

ONE SULKY IN GOOD CONDItion for sale, $200. 652-3397.

WEANER PIGS, $40, 9 WEEKS. 652-4777.

HAY WANTED
478-5906

WEANER PIGS, 8 WEEKS TO 10 weeks, $25 to $50. 656-3420.

PONY CLUB, BARNSBY SADdle for sale. 477-3516.

130 HEAVY EQUIPMENT AND MACHINERY

MF Massey Ferguson — IRON HORSE EQUIPMENT LTD.
NEW & USED
Farm & Industrial Equipment
Parts, Service, Financing
4650 Trans-Canada Highway
DUNCAN 748-2809
2440 S. Island Highway
COURTENAY 338-1326

'72 MACK WITH '72 COLUMBIA Logging rigging, new Bandag tires on truck and trailer. $4000 spent on engine and new clutch. $26,000 or best offer. Phone 743-4231, 6-9 pm or 743-2116, after 9.

WANTED; PARTS FOR 4-53 DEtroit diesel SAE 2 bellhousing and flywheel, vacuum pump, fan mount, exhaust manifold, miscellaneous parts for truck installation. Phone 478-3234.

1970 CASE 480 CONSTRUCTION King diesel loader with threepoint rear blade. $5700; Cat D2 dozer, Hyster winch, canopy, $5600. 112-594-0307.

FOR SALE DISASSEMBLED 1970 International dump truck with box and hoist. All parts reasonably priced. 478-0254 after 6 pm.

1969 TANDOM DUMP, DIESEL, $6000 or offers. 1970 Long backhoe, $12,000. 1969 John Deere 350 Loader, $4000 or offers. 478-3322

5-KILOWATT DIESELpowered generator, 110, 220-volt, excellent condition. $1000. 477-4148.

ONE JOHN DEERE 420 WITH front end loader, John Deere 2010 bulldozer, John Deere 350 6 way bulldozer. 477-3808.

NEW GM MARINE DIESEL model 12V-71, 365 hp with or without MG514 marine gear. 112-248-9710.

DOUBLE CYLINDER HEAVY duty, air over hydraulics, floor hoist. 479-1980.

1000 LB PLATFORM SCALES, Fairbanks Morse, like new. $165. 658-5874.

FLOOR MACHINE, AUTOmatic, 120V. As new. Save $600. $1600. 658-5874.

2 TON HYDRAULIC LIFT GATE, excellent condition, $850. 388-0206

NEW HOBART GAS WELDER. 656-1275.

130 HEAVY EQUIPMENT AND MACHINERY

3 TON CHAIN BLOCK, GOOD shape, little used, $125. 658-5874

135 FARM IMPLEMENTS

KUBOTA TRACTORS
NEW AND USED
4 Wheel Drive Diesel Tractors
Rotovators, Mowers, etc.
Iron Horse Equipment Ltd.
4650 Trans-Canada Highway
DUNCAN 748-2809
2440 S. Island Highway
COURTENAY 338-1326

JOHN DEERE — J. GRIEVE MOTORS LTD.
Lawn & Garden Tractors
7 hp - 28 hp
Diesel Farm Tractors
22 hp - 275 hp
Full Line of Attachments
Good Supply Of Used Tractors
652-1642 SAANICHTON

J. GRIEVE MOTORS LTD. Vancouver Island's largest farm implement dealer now selling Yanmar 4-wheel drive tractors, 13 to 33 h.p. Full line of attachments.
652-1642 SAANICHTON

PURCHASED SPRING 1979, John Deere model 850, 22 HP diesel tractor, 5' tiller, landscape brake, box scraper, 130 hours. 479-1980.

MASSEY FERGUSON 35 DIEsel tractor, new rubber, $3500 firm. 479-5974.

WANTED: REAR 3 POINT hitch blade. 652-2536

9N FORD TRACTOR WITH mower. Phone 478-8472.

148 LEASE VEHICLES

ENSIGN
WILL SHOW
—YOU—
HOW TO LEASE

FOR SALE

NEW YORKER 5TH AVENUE
1979, 4 door, finished in champagne beige, loaded with options

LEBARON S.W.
1978, finished in classic cream — loaded with options, including leather.

CORDOBA
1977, finished in glossy black, loaded with options, including sun roof.

79 Volare 4 door
79 Plymouth Duster
78 Cordoba
77 Volare 2 door
77 Gran Fury

SPECIAL
78 PLYMOUTH HORIZON
4-cylinder, automatic, power steering
finished white/blue stripes
Only 12,000 Kilometres
$5495

Plus Many More

Tom Cino
Bryan Cathcart
SELL Premium
Ex-Lease Cars

LEASING???
See
Roy Hughes
And Ask About
idealease

CHRYSLER LEASING SYSTEM
Member of Chrysler Leasing Systems
Quadra At Caledonia
Dealer licence number
Dealer 5620
386-2411
Open Weekdays
'Til 9:00

McCALLUM MOTORS LEASING LTD.
CAR LEASING—
THE MODERN CONCEPT!
For further information contact
Call: CAM McCALLUM
or
DON INNES
1101 YATES 382-6122

150 CARS FOR SALE

1976 OLDS CUTLASS SUPREME, immaculate condition, $3995. '72 GMC panel, extra long wheel base, 6 standard, $1800. '68 Cougar, $2395. '67 Cougar, needs some work, $850. '74 Buick s/w, $1395. '73 Torino s/w, $1395. '72 Chev HT p.s. p.b, $1495. 18 other cars, priced from $500 to $1000. All cars open for trades or any reasonable offers. Super Motors Ltd, 2538 Government St. Dealer 5015. 385-0031 or A/H 382-1559.

WE NOW HAVE A GOOD SElection of late model and older economy cars including 1977 Mazda GLC hatchback, 5 speed, low mileage; 1970 Maverick, 6 cylinder, automatic with power steering, clean, local car. Many more to choose from. Trades accepted. 384-0921 or after hours 479-8541. JC Motors Ltd., 837 Yates Street. Dealer license number 5011.

1973 DODGE MONACO 2 DOOR hardtop, 45,000 miles. One owner. Excellent condition. Offers. 1977 black Dodge van, 360 engine, automatic, ps/pb, excellent condition, low mileage. Offers. Ask for Oliver or Allan at 382-4214 or 478-6653 after 6 pm.

150 CARS FOR SALE

METRO TOYOTA
"Your Best Value Dealer"

DO YOURSELF A FAVOUR! CHECK METRO BEFORE YOU BUY!

'79 CELICAS
Savings Like Never Before!!
Eg. Stock T9343
'79 CELICA
Retail $8673
Sale $7800
SAVE $873
HURRY!

One acre of ESSO INSPECTED and re-conditioned used cars
—PLUS—
ECONO LOT
Where nothing is Over
$2999

72 Duster	$2695
73 Mustang	$2799
69 Barracuda	SOLD
70 Dart	$2295
73 Cougar	$2999
73 Mazda	$2495
74 Vega S.W.	SOLD
72 Corona	$2195
73 Vega	$1995
74 Corona	$2495
73 Corolla	$2695
72 Cortina	$2195
72 Corolla	SOLD
71 Corolla	$1995
71 Capri	$2495
74 Capri	$2999
67 Cortina	$995
74 Impala	$1995
72 Ford	$1995
74 Monaco	$2499
70 MGB	SOLD

SHOP US AND SAVE!
Your Biggest LITTLE Car Dealer!
100% Bank Financing O.A.C.
386-3516
METRO TOYOTA LTD.
645 FINLAYSON
DEALER 6290
METRO TOYOTA

1979 - 1980
79 CORVETTE: 12,000 km, air, power windows, AM/FM, T-bar roof, tilt, power steering. $13,895.
79 MUSTANG: 21,000 km, PS, V6, radio, auto. $5195
79 MUSTANG: 21,000 kms. 2.3 litre, 4 cyl. auto, ps. $5095
79 LTD WAGON: Squire pkg. V8, ps, pb, 18,000 kms. $6995
79 CAPRI: 19,000 kms, 3 dr hb, V6, auto, ps, radio, copper. $5895
Inquire 901 Douglas. 388-4411. Open 7 days a week. Howbar Leasing Ltd. A Hertz system licensee member Dealer 6499.

1979 SUNBIRD SPORT COUPE burgandy red with landau roof, 6 months old. Very low mileage. Immaculate condition. Leaving Province must sell. $5700. 386-7757 after 4.

150 CARS FOR SALE

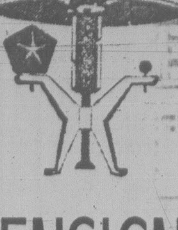

ENSIGN
CHRYSLER PLYMOUTH

ALL UNITS CHECKED BY CAR CLINIC DIAGNOSTIC CENTRE

WE THOUGHT YOU SHOULD KNOW USED 2 DOOR CARS

79 CORDOBA
360 V8 automatic, power steering, power brakes, air conditioning, power windows, power door locks, power sun roof, cruise control, tilt steering AM/FM 8-track stereo.
STOCK #8236
SALE PRICE $8,995

78 CORDOBA
360 V8 automatic, power steering, power brakes, air conditioning, power windows, power door locks, power sun roof, cruise control, tilt steering, AM-8 track stereo.
STOCK #63841
SALE PRICE $7995

77 FURY SPORT
318 V8 automatic, power steering, power brakes, radio, vinyl roof, velour interior.
STOCK #8341
SALE PRICE $4,775

79 Camaro Z28
79 LeBaron Sw
79 Zephyr SW
78 Ramcharger
78 LeBaron SW
78 Horizon
77 Ford F150
76 Firebird
76 Newport
76 Volare SW
75 Toyota SR5
75 Volvo 245 DL SW
75 Camper van
74 Ventura
74 Cougar
73 New Yorker
73 Valiant Duster
72 Newport
72 Galaxie S.W.
72 Renault
72 Toyota
71 Buick Skylark

Plus Many More

GOV'T TESTED PLUS 2-YEAR WRITTEN WARRANTY

ENSIGN
Chrysler-Plymouth Ltd.
DOWNTOWN
YATES AT COOK
Dealer licence number
D5295
386-2411
Open Weekdays
Till 9:00

79 TRANS AM
T-roof, silver with Firebird emblem, 6.6 litre (405) engine, automatic, air-conditioning, power windows, AM—FM cassette radio, mag wheels, many other extras. 12,000KM, $10,500. 598-6864.

MUST SELL, 1979 WHITE FORD Zephyr, 6 cylinder, automatic, power steering, power brakes, like new. Reduced to $4995 or best offer. 656-5282

1980 PONTIAC PHONENIX LJ, front wheel drive, many extras, 4000 km or will trade for 1980 Volkswagon Rabbit diesel. 479-7782

1979 FIREBIRD FORMULA, 4,000 miles, metalic blue, loaded with options. $9800. 112-537-2385, collect.

2,000KM, 1979 FAIRMOUNT Ghia, special factory paint, 4 door, full of options, great family car. Call 477-1575 or 382-7121.

1979 PONTIAC SAFARI STAtion wagon, lots of extras including air conditioning and wood panelling, $8750. 598-8394.

1979 CHEVROLET IMPALA station wagon, low mileage, immaculate condition. Must sell for best offer. 477-8568.

79 HONDA ACCORD, PURchased May 26. Perfect condition, offers. 658-1024, 658-1053

150 CARS FOR SALE

EMPRESS
PONTIAC
BUICK
GMC

MANY OF OUR VEHICLES HAVE A CROWN SEAL, 1 YR. WARRANTY ON THE POWER TRAIN! CHECK OVER THESE SELECTED UNITS — FOR YOUR OWN PEACE OF MIND!

74 MALIBU CLASSIC	$3995
75 FORD LTD. WAGON	$4995
78 CORDOBA 2-DOOR	$5995
76 TOYOTA LIFTBACK	$3995

OPEN
Mon.-Thurs., 9-9
Fri.-Sat., 9-6
2867 Douglas at Topaz
382-7121 Dealer 5701

1980 MAZDA GLC HATCHBACK $4290

TRADES

79 Mustang AT, P.S, P.B.; 78 Pinto hatchback; 78 Honda Accord, 5 spd; 77 Toyota PU with Trav-l-mate camper; 77 Datsun 510 hatchback, 5 spd; 77 Honda Civic hatchback; 74 Maverick sedan auto; 74 Ford Country Squire 9 pass. wgn; 73 Mazda wgn; 73 Pontiac Ventura Sprint; 73 Datsun 1200; 72 Ford Van with Laker pipes; 72 Hornet SST auto; 72 Ford F100 PU; 72 Toyota Celica; 64 Mercury camper van.

Many more to choose from

7-day money-back guarantee

PACIFIC MAZDA PEUGEOT
385-1451 Dealer 5253
Blanshard at Johnson

1980 OMEGA 1000 MILES, front wheel drive. Best offer. 1978 Monte Carlo, fully equipped. Call for Donald 478-9123, 381-0556.

1979 DIESEL RABBIT. 385-1695.

1977 - 1978

ECONOMY + LUXURY
1978 Buick Skylark Limited 4 dr. sedan. This very popular compact features economical V6 engine, auto. trans, power steering, radio, 2 tone paint, custom cloth interior and has only 25,600 KM use. For information and viewing contact BARRY FOSS exclusively at 382-7121 or res. 595-6703. Empress Pontiac Buick GMC Ltd. Dealer 5701

ACT NOW ON THIS HARD TO find 1978 Honda wagon. It features 4 spd. trans. Black custom exterior paint, blue interior, radial tires on mags, tape deck, amfm radio, 29,000 KM. Excellent condition. Call Wolfgang Lachmund at Metro Honda. Bus. 388-6921, Res. 383-2156. Dealer 5876

BEST BUY IN TOWN
1978 Nova 4 door V8, automatic, power steering, power brakes, 4 new tires and new snows, immaculate. $4,825. 652-3186.

1977 FIREBIRD, ASKING $7300. 10,500 miles. Excellent condition. All extras, include power steering and brakes. 385-3711, after 7 pm 479-3880.

1977 TRANS AM, BLACK ON black velour, power windows, door locks, air conditioning, tilt steering, low mileage. $7400 firm. 477-9443 after 6pm.

1977 CAMARO, 350 4 SPEED, low mileage, excellent condition. 384-9341 weekdays, ask for Bob or 478-8051 after 5 pm and all weekend.

REGISTERED NEW MARCH '79, white LeBaron, V8 318 cubic inch, 2 door coupe, T-bar roof and many other extras. Immaculate. $7500. or best offer. 598-0849.

1977 TOYOTA CORONA STATION wagon, offers. Phone 385-2421 local 244, 8:30-4:30, Monday-Friday.

LIKE NEW '77 T-BIRD, LOW miles, moon roof, power etc, sharpest colour. $6000. A must to see. 388-9155, 595-7874.

1977 GRAND LEMANS, EVERY option. 24,000 miles, 25 mpg highway, have company car, best offer. 477-1061 anytime.

1977 PONTIAC LEMANS, 4 door, new rubber, new brakes, excellent shape, $3,800, will look at offers, 478-8420.

1977 CORVETTE, RED EXTERIOR, white leather interior, p.s, p.b, AM/FM 8-track, five new tires, excellent condition. 384-8988.

1977 CHARGER SE, CREAM COLOUR, velour interior, loaded, immaculate. Asking $5500. 477-8943.

1978 CAMARO, EXCELLENT condition, 6 cylinder, low mileage, $5900. 385-1350, 595-0662 or 386-8073.

2 1977 BUICK CENTURY 4 DOOR sedans, automatic, power steering, power brakes, V8, $3295. 652-4437. Dealer 5498.

1978 CHEVELLE MALIBU Classic, 2-door coupe, Landau roof, automatic, p.s, p.b, excellent condition. 479-6405.

1978 CHEVROLET IMPALA, EXcellent condition. 18,000 km. 4-door automatic. $5500 or best offer. 478-7092.

1978 CHRYSLER NEWPORT, fully loaded, like new, 26,000 km. 478-5446.

1978 CHRYSLER LEBARON luxury coupe, loaded. One owner. 383-7930.

1978 COUGAR XR7, LANDEAU top, low mileage, excellent condition. $6350. 592-3757.

'78 FAIRMONT, 11,000 MILES, dealer's wholesale $4375. 592-1675.

1978 CORDOBA, CREAM EXTERIOR, tan interior, 15,000 KM, $7770. 383-6188.

77 PLYMOUTH FURY SPORT, immaculate, loaded, $4900 or best offer. 479-4011

1978 TRANS AM, MUST SELL, best offer, 384-7836, 478-8957.

1978 HONDA HATCHBACK EXcellent condition. $3800. 652-1753.

150 CARS FOR SALE

GlenOak Ford

ALL YOU CAN DO HERE IS SAVE MONEY

68 AMBASSADOR $850
4 door Sedan, automatic, only 66,000 miles.

74 GREMLIN X $1850
In sparkling black paint, special mag wheels. Roof Racker.

72 CORTINA $2150
2 door, automatic, in matador red, local car, only 30,000 miles.

73 IMPALA $2150
Fully equipped, only 49,000 Miles.

74 CHEVELLE S.W. $2150
V8, automatic, power steering all at this very special price.

74 ASTRE $2450
4 cylinder, automatic, California Orange in color. 24,000 miles.

73 COMET $2650
Economical 6 cylinder, automatic Power Steering, only 64,000 miles.

74 PLYMOUTH $3250
Fury III, local 1 owner car, loaded with extras. Beautiful 2 tone blue.

78 PINTO $3950
3-door, economical 4 cylinder engine, automatic, radio.

75 AUDI FOX S.W. $4250
Mileage — only 59,000 and it has air too!!!

TRUCKS

69 FORD
Clubwagon $1850
A local, owner vehicle, Automatic.

74 Toyota P.U. $2450
4 speed transmisson, low mileage.

76 CHEV VAN $4750
½ Ton, automatic, 6 cyliner, New Paint.

24 month extended warranty
Available on most units
BCAA Inspections

GlenOak Ford
Yates at Cook
384-1144 Dealer 6616

1978 SILVER CORDOBA, fully-loaded. Phone 388-6226, after 6 pm.

1978 CUTLASS SALON Brougham, excellent condition. 478-7027.

77 MINI, BURGUNDY, 33,000 miles, excellent condition. $3,000. 386-6258.

1978 VOLKSWAGEN RABBIT, Champagne Edition, low mileage, excellen condition. 112-748-9846.

77 HONDA CIVIC HATCHBACK, radio, 10,000 kilometers, $3400. 478-2932 days, 478-6857 nights.

78 HONDA CIVIC SEDAN, 21,000 miles, radio, immaculate. $3600. 474-1303.

77 COUGAR STATIONWAGON, $5900. After 4, 595-6185.

1975 - 1976

75 SILVERADO ¾ 4X4
Hurry on this one. Two-tone red and grey paint. Many many extras. 46,000 miles. Call
LEA WALLE
For more information at Empress Pontiac Buick GMC Ltd. 382-7121, res. 479-8934. Dealer 5701

OWNER TRANSFERRED MUST sell, 1975 Ford Elite, loaded with comfort. Power windows, tilt wheel, cruise control, air-conditioning. Silver grey, blue vinyl roof, blue velour interior. Bills to prove maintenance. $3500. firm. 642-3667 after 7 pm.

EL CAMINO
1975 454, auto., ps., pb., tilt, swivels, canopy plus much more. Only $3995. PAINTER MOTORS LTD., 3005 Douglas St., 388-6196. Dealer 5802.

1976 MAZDA 808 4 CYLINDER wagon. 35,000 miles. Exceptionally clean and well cared for $2850. 384-1721, 592-3121, Sports and Classic Cars, 640 Hillside. Dealer 5433

1975 DODGE CHARGER, BLACK with red stripe and landau roof. Air, loaded! Big car comfort at small car price. Barry Bain 388-6921. Metro Honda. Dealer 5876

1975 PONTIAC VENTURA 2-door, 6-cylinder automatic, low mileage, excellent condition. Asking price $2895, will consider older car on trade. 592-3641. No dealers.

1976 MONTE CARLO
One-owner, immaculate, automatic, etc. White with maroon vinyl. Five new radials. Must sell. 384-7689.

1975 HONDA HATCHBACK. ONE owner. 35,000 miles. Totally and completely immaculate. $2985. 384-1721, 592-3121, Sports and Classic Cars, 640 Hillside. D5433.

MUST SELL
1976 Firebird Esprit, great shape, 43,000 miles, 350 automatic, many options. Offers on $5700. 656-6629 evenings, weekends.

1975 DUSTER 2 DOOR, 318, 62,000 well cared for miles, must be seen, $3300 or best offer, phone 479-2065.

150 CARS FOR SALE

PALM MOTORS

SUPER SAVINGS

68 Montego AT	$948
69 Roadrunner	$1088
69 Datsun PU	$910
70 Toyota SW	$815
70 Ford PU	$1350
71 Toyota	$1127
71 Vega SW	$782
71 Chev AT	$1258
71 Pinto	$623
71 Nova AT	$1159
72 Cortina	$1321
72 Lemans AT	$1045
72 Datsun AT	$1347
73 Astre AT	$1540
73 Chevelle AT	$1410
74 Chev AT	$2350
75 Maverick AT	$2550
75 Astra HB	$1566

3342 OAK ST.
Dealer 5260 386-8385

SNO-BIRD RECREATION LTD.
2744 Matson Rd. Langford
474-1621 658-5685 After 6
Dealer 5504

1978 DATSUN B210 GX, 5 speed, low mileage, excellent condition. Only $4295
1975 CELICA Toyota GT, 5 speed, Black with Gold stripe. 3 door Liftback. $4995
1973 TOYOTA SW, 2 door, new paint and brake lining. Automatic. $1995
1973 DATSUN 240Z, new paint and stripe, new Michelin Radial tires, mint cond. $3995
1977 TOYOTA Chinook Poptop Motorhome, fully equipped in new condition, carpeted with twin batteries. Real Bargain $8995.

WE WILL ACCEPT TRADES

Specialty MOTORS LTD
Come in and see our great selection of 2 dr. Hts. and specialty cars.
Dealer 6033
2930 Douglas 381-5544
1513 Quadra 385-7733

75 VW BUG, FUEL INJECTION, AM radio, winter tires, 40,000 miles, asking $2750. Phone 387-6220 days, 598-4884 evenings.

76 FIREBIRD, 350 V8, AUTOMATIC, 41,000 miles, combined 24 mpg, immaculate condition, $5000 or best offer. 642-3626

1975 PONTIAC LEMANS, 2 door, hardtop, immaculate, 35,000 miles. Must sell, $3,400 or best offer. 384-4697.

1975 RABBIT. AUTOMATIC. 52,000 miles. Nice running car. Rob Saunders, 388-6921. Metro Honda. Dealer 5876

1976 LINCOLN CONTINENTAL Town Car, fully-equipped, 36,000 miles, asking $10,200. Phone 656-7566, after 5:30.

1976 COUGAR FULLY AUTOMATIC, 34,000 miles, excellent condition. $4800. 383-5392.

76 CHEVETTE, 40,000 MILES, A-1 condition, $2850. Call after 5 pm, 642-3468.

1976 VALIANT BROUGHAM, top model with many extras. $3950. 479-3313.

1976 VOLARE, EXCELLENT condition, 42,000 miles. $3295. 388-5492.

$1850
1975 Mercury MX Station Wagon. New radials. Clean. 656-6806.

LIKE NEW 76 CELICA LIFTBACK, 20,000 miles, AM/FM radio, 5 speed, etc. 386-9757.

1975 HONDA CIVIC HATCHBACK, 4 speed, 50,000 miles, $2,550. 479-4966.

1976 CHRYSLER NEWPORT, air, new tires, 51,000 miles, 4 door, $3400. 656-6985.

1975 TRANS AM, EXCELLENT shape, offers. Evenings 479-6472.

1976 DATSUN F10 WAGON, 17,000 miles. $2995. 652-2990.

1975 98 OLDS, ALL OPTIONS. $4600 or best offer. 477-0952.

1976 GRAND PRIX, $5200. Phone after 6, 474-2478.

1975 CUTLASS SUPREME, open to offers. 652-3215.

1973 - 1974

SAVE $1,000
73 Charger SE, 400 cu. in. auto., vinyl roof, radials, new paint, black interior. Was $2,995. Clearout $1,995. PAINTER MOTORS LTD., 3005 Douglas St., 388-6196. Dealer 5802.

1973 DODGE DART SPORT, 340 high performance, heavy duty 3 speed automatic transmission, rear end, all factory, slightly damaged front end. Radials on rally rims. $1650. 592-8007 or 388-4093.

1974 THUNDERBIRD, AUTOMATIC, power steering, power brakes, power windows, seats, AM/FM 8-track, leather upholstery, showroom condition inside and out. $4900. Trades considered. 386-1967.

NOVA HB
1973 6 cyl, auto, radial tires, 46,000 mi. $1995. PAINTER MOTORS LTD., 3005 Douglas St., 388-6196. Dealer 5802.

1973 PLYMOUTH FURY II, 4 door sedan, power steering, power brakes, radio, newly tested, mechanically A1, well maintained. $1350 or best offer. 592-5263

1973 FORD LTD BROUGHAM, blue with vinyl top, climate control, new general tires, Quartz headlights, fully winterized, 58,000 well kept miles, $2,800. 598-7581.

A GOOD DEAL ON A FINE CAR. 1973 Volvo 142 2-door, 4-speed, radials, radio, some rust, mechanically excellent. $3000 or best offer. Call Jim, 386-4355 before 3:30pm.

1974 CAPRI V6, 4 SPEED, 56,000 miles, tested, brand new brakes, 6,000 miles on radials, snow tires, upholstry good, Sony cassette deck, paint fair, other work with bills. $2700. 386-0335.

1974 FORD, LADY DRIVEN, two door hard top, 302 V8, power steering, power brakes, automatic transmission, vinyl roof, bucket seats, very clean. $2750. 478-1009.

1974 RANCHERO 500
One owner, in good condition with Gem top. New Highjacker shocks, new brakes, new tires. $2595, best offer takes. 479-5154.

CLEAN TRANSPORTATION
1973 Datsun 1200 Fastback. 4-speed, runs well, tested, asking $1395. E & K Motors, 642 Burnside Rd. East, 383-6231, Dealer 5811.

1974 BUICK CENTURY, 52,000 original miles, woman driven, excellent condition, asking $2500 or best offer. Family emergency must sell, 385-4061.

1973 TOYOTA CORONNA 6 cylinder, good condition. 4 speed, ps/pb, new carpet, good gas mileage. $1300 obo. 386-5116 or 386-5118.

1973 MERCURY COMET GT 2-door sedan, buckets, automatic, power steering, radio, mags, 6-cylinder. Asking $2195. Phone Dave, 479-5906.

74 CUTLASS SUPREME, 350 4 barrel automatic, new transmission, mags, front end smashed. Best offer. As is or parts. 386-7842 after 5:30.

1974 FIREBIRD TRANS AM, power steering, power brakes, tilt wheel, T roof, Cragars and T/A's, excellent condition. Days 656-5544, Evenings 656-1425

150 CARS FOR SALE

SUBURBAN

THE HOME OF LINCOLN MARQUIS, COUGAR, XR7, ZEPHYR, CAPRI, BOBCAT, FORD TRUCKS

DEMO CLEARANCE

STOCK 9-706
79 GRAND MARQUIS
Top of the Line
WAS $13,578 NOW $11,778
SAVE $1800

STOCK 9732
79 MARQUIS BROUGHAM
WAS $11,414 NOW $9914
SAVE $1500

STOCK 9-445
79 COUGAR XR7
Moon Roof, Air
Top of the Line
WAS $12,871 NOW $11,371
SAVE $1500

STOCK 9-615
79 COUGAR XR7
Everything But Air
WAS $11,116 NOW $9866
SAVE $1250

STOCK 9-270
79 COUGAR BROUGHAM 2 DR.
Tilt, cruise control, many more luxury options.
LIST $9370 NOW $7970
SAVE $1400

STOCK 9379
79 MONARCH ESS
4 DR. SEDAN
Top of the Line
WAS $8896 NOW $7931
SAVE $965

STOCK 9-115
79 MONARCH GHIA
Many Options
WAS $7614.10 NOW $6914
SAVE $700

STOCK 9203
79 MONARCH ESS
2 DR. SEDAN
WAS $7682 NOW $6932
SAVE $750

STOCK 9-210
79 MONARCH SE., 2 DOOR
Economy plus Comfort
LIST $6475 NOW $5825
SAVE $650

STOCK 9-617
79 ZEPHYR STATION WAGON
6 cyl., A/T, luxury grp.
WAS $7609 NOW $6959
SAVE $650

TRADE-INS WELCOME!

ON THE SPOT BANK, OR FMCC FINANCING AVAILABLE

3377 Douglas 386-6131
Dealer 5528

73 PLYMOUTH SEBRING PLUS, 2 door, hardtop, automatic, power steering/brakes, 318 V8, AM radio, radials, good condition, $2,500 firm. 477-6391 after 5pm.

1972 VOLKSWAGEN 411 wagon. Automatic, radio. Excellent throughout. $2285. 384-1721, 592-3121, Sports and Classic Cars, 640 Hillside. Dealer 5433

1974 PLYMOUTH SEBRING 2 door hardtop, very economical, excellent, completely checked and tested, reasonable $1850. 598-7142.

73 EL CAMINO PICKUP, V8 automatic, steering and brakes, $2850. Dealer 5015, 2538 Government St, Super Motors, 385-0031, after hours 592-3540.

1973 MUSTANG FASTBACK - great car. 4-BBL, 351-C; 4-speed, mags, spare winter rims, many etc's. Well kept. Call Brad, 595-2680, serious inquires only.

73 AUDI 100 LS
IMMACULATE CONDITION
AUTOMATIC, $3495, 479-4710.

1974 OLDS OMEGA
No rust, very clean, 2 door sedan, V8, automatic, radial tires, tested. $3000 or best offer. 386-0726.

1974 CHRYSLER NEW PORT, radials, radio, full power, excellent condition. Sacrifice $1650. 478-3871

1974 OLDSMOBILE 98 REGENCY, Prestige, one owner, all options, perfect condition. Offers to $4500. 658-1024, 658-1053

BODYMAN SPECIAL
73 Malibu, 2 door, 350 automatic, needs windshield and paint. $1175. 478-4248.

1973 SATELLITE SEBRING, 2 door hardtop, V8, power steering, power brakes, 65,000 miles, excellent condition. $2,250. 385-6053.

1974 THUNDERBIRD, POWER steering, power brakes, white, $4,000. 385-5460.

1974 PINTO WAGON, AUTOMATIC, 33,000 miles, top shape, clean, $2300. After 6, 479-5691.

1974 PONTIAC LEMANS, GOOD condition, $2000 or best offer. 381-6257 after 6.

1973 PINTO SQUIRE WAGON, 4-speed, 55,000 miles, good shape. $1850. After 5, 592-4577.

1974 MUSTANG II, EXCELLENT condition, reliable. $2900 or best offer. 386-0326.

1973 TOYOTA CORONA MKII Station Wagon, 69,000 miles, excellent condition. $1995. 478-9277

GOING SKIING? '73 JEEP WAGONEER, 4 wheel drive, very good in snow. 595-1487.

74 COUGAR XR7, 39,000 MILES, power steering, power brakes, excellent condition. 595-8724.

1974 CHEV IMPALA, IMMACULATE, 350, automatic. First $2400 or closest takes. 384-2193.

1973 RED DUSTER COUPE, slant 6. $1200. 595-5036.

FIAT 128 SPORTS, BEST offer, phone 385-4692 evenings.

1974 FORD 2-DOOR. 656-2136

73 CORTINA, CASSETTE stereo, offers. 477-6277

150 CARS FOR SALE

S&H DATSUN CENTRE

NEARLY NEW 1979 DATSUN
4-dr auto. Radio. Body side mouldings. STOCK A627
Only $4995

79 TOYOTA 4x4
4 spd.

78 HORIZON
4 door, 4 speed

77 GMC SPRINT
Auto. trans. Loaded

76 BOBCAT
station wagon, 4 spd.

75 DUSTER
2 door automatic.

74 260Z 2+2
4 spd. Extra clean. Only 36,200 Mi.

73 MARK II
2-dr. HT. Auto. trans. Only 32,200 mi.

72 DATSUN
2 door, 4 speed

69 PLYMOUTH
4-door automatic

800 BLOCK YATES
381-5222
AND
FORT and FOUL BAY
592-2471

SAUNDERS & HITCHMAN LTD.
2040 Cadboro Bay Road
Dealer 5059

REG. MIDGLEY
AMC Jeep FIAT

"AMC GOOD GUYS" USED CAR SALE!

FROM G.M.:

'65 CHEV IMPALA	$1495
'76 CADILLAC	$8495
'78 CHEVETTE	$4495

FROM FORD:

'73 MAVERICK	$2795
'74 PINTO	$2695
'75 MERC GHIA	$3995
'76 GRANADA	$3895
'76 MAVERICK	$4495
'79 FAIRMONT WN	$6495
'79 PINTO VAN	$5295

FROM CHRYSLER:

'74 FURY H.T.	$2995
'76 MONACO H.T.	$4495
'76 VOLARE 2 DR.	$4195
'76 CORDOBA	$5995

FROM AMC:

'75 HORNET H/B	$3295
'78 CONCORD 4 DR	$5195
'79 CONCORD DL	$6695

IMPORTS:

'65 VOLKSWAGEN	$1895
'74 TOYOTA CRNA	$2495
'75 HONDA H/B	$3495
'75 HONDA Auto	$3795
'76 DATSUN 710	$4495
'77 DATSUN F10	$3495
'77 AUDI WGN	$5995
'78 FIAT X 1/9	$7495
'78 CELICA L/B	$7695
'79 M.G.B.	$8495

*GUARANTEED
*SAFETY TESTED
*CLEAN

REG MIDGLEY MOTORS LTD.
Douglas at Cloverdale
385-8756
Dealer 5186

1973 CHRYSLER NEW YORKER Brougham, 67,000 miles, new tires, excellent running order, no rust, $3400. 382-9806, 383-5514.

1973 CELICA, AUTOMATIC, 36,000 miles, good condition. $3500. or nearest offer. 477-4981 after 6 pm weeks.

73 RENAULT 15, AUTOMATIC, excellent condition, low mileage, one lady owner. Offers to $2500. 385-0319

74 PLYMOUTH FURY, EXCELLENT condition, must be seen, many fine extras. Just tested, offers on $2650. 652-3792

REDUCED IN PRICE FOR quick sale: 1974 Olds wagon. $3195 or offers. 479-5101 after 5pm, Saturday, Sunday, all day.

1973 PINTO SQUIRE STATION-wagon, 2000cc engine, low mileage. $1850 or best offer. 595-7872 after 5pm.

1971 - 1972

CHEEP! CHEEP!
1972 Montego MX Brougham 4 dr harvest gold with contrasting brown interior, V8, auto, ps, pb, pw. Your bargain hunter price of only $1273. 388-7722. Yates Auto Sales, 950 Yates. Dealer 5268.

71 OLDS TORONADO, POWER steering, power brakes, power windows, power seat, air conditioning, tilt steering wheel. Two door, 455 cubic inch, front wheel drive. Looking to trade for 71 Datsun 510. Evenings 5-9pm. 382-2404 ask for Hebbie.

1972 VEGA, 4 SPEED TRANSmission replaced in June. Fair body, tires, radio, battery. Motor requires work. Head gaskets blown, have replacements. $400 as is. 384-2454 after 6 or weekends.

72 PINTO SPORTS MODEL, 2000CC, 4 speed, radials, mags, disc brakes, Sanyo cassette deck with 40 watt power booster, Jetsen speakers, 2 pioneer tuneup speakers. $1,500 OBO. Evenings or weekends 479-1095.

72 TOYOTA COROLLA 1600. Asking $1495. 478-6635 after 6pm.

150 CARS FOR SALE

Speedway MOTORS LTD
VOLKSWAGEN
PORSCHE
AUDI

DEMOS
RABBITS — Custom, Deluxe, standard, automatic, 2 or 4 doors.
VW CAMPER — 2 only, 1979 VW Westfalia campers, with automatic transmissions and radios.
VW BUS — 1 only 7 pass. bus, 4-speed transmission, radio, factory warranty.

EXAMPLE
1979 VW DELUXE RABBIT 4-door standard transmission, radio, sports seats, vent windows, tinted glass, oversize tires. $6895.

PLUS
Outstanding selection of quality new and used cars, trucks, vans and campers in stock.

Visit The Speedway Motors Family At The Dealership Where We Care

DOWNTOWN AT SPEEDWAY
VOLKSWAGEN, PORSCHE, AUDI
971 YATES ST. at VANCOUVER
Dealer Licence No. D-5180
385-2415

De Pape

ROLLS ROYCE
1974 Silver Shadow, all power and luxury options, leather interior. A most beautiful pampered automobile with an excellent service history, only 30,000 miles. A rare find and an excellent appreciating investment.

CADILLAC
1973 Coupe de Ville air, fully powered, including moon roof, excellent condition. A fine luxury car priced to sell.

CADILLAC
74 Sedan de Ville d'elegance. All power and luxury equipment, 40,000 one owner Victoria miles. Beautiful!

79 Mercedes 450SL Convertible
78 Lincoln Versailles 4 dr. loaded
78 Lincoln Towne Coupe, 12,000
78 Cordoba, 2,000 miles.
77 Cadillac Eldorado, moon roof
77 Firebird Esprit, very nice!
77 Volare Wgn 6 cyl. auto
76 VW Rabbit auto, nice!
75 Camaro LT1, side pipes
75 Plymouth, 19,000 miles.
74 BMW 2002 sunroof stereo
71 Pinto, auto. Nice!
69 Mercedes 280SL convertible
68 Mercedes 250SL Convertible
39 Rolls Royce

Open 8:30-5:30 Closed Sat.
DePAPE MOTORS LTD.
Indoors at 779 Pandora
384-8035 Dealer-5311

72 DUSTER
V8, auto., ps., pb., bucket seats, just tested. $1995. PAINTER MOTORS LTD., 3005 Douglas St., 388-6196. Dealer 5802.

71 FORD PINTO, 2 DOOR, 4 cylinder, automatic, buckets, console, low mileage, city tested, new exhaust, very economical, one day only $1,185. firm. 595-5606.

71 COMET
2 dr, 6 cyl. auto, P.S. and radio $1495. B. Madsen Motors, 2691 Sooke Rd. 478-5011. Dealer 5450

LINCOLN
1972 Continental Mark IV gold and black. Mint condition, appreciating value $8500. Phone 383-1851 10am-4pm.

72 TORINO SW, AUTOMATIC, V8, radio, roof rack, power steering, power brakes, 62,000 miles, good condition, regularly serviced, $1850. 478-3538

1971 TOYOTA COROLLA 1600, 3 spare tires, rebuilt engine, new front suspension and brakes, tires and mags, and lots more. $1550 or best offer. 479-2418.

71 411 4-DOOR SEDAN VOLKSwagen for sale. $1000 or offers, $3500 invested, lady driven, phone after 6, 642-3648.

1971 RENAULT R16 TA, FULLY rebuilt transmission, automatic, good condition. $1395. 477-0798 after 6.

72 TOYOTA CORONA DELUXE, 4 speed, radials, 43,000 miles. Super shape. $1900 or best offer. 478-8731.

1972 VOLVO SW, ONE OWNER, good condition, 4 radials, 2 snows, extra wheel, $3100 or best offer. 478-9835.

1972 TOYOTA COROLLA DELUXE coupe, lady owned and driven, asking price, $1495. 592-3641. No dealers please.

1971 DODGE CUSTOM CORONET, 4 door, automatic. Tested to November 1980. Good condition, $1195, phone 592-1062.

1972 VW BEETLE, STICK SHIFT, automatic, 46,000 miles. Excellent condition. $2350. Phone 385-3716 or 479-4966.

1971 VEGA 2 DOOR, GOOD RUNNING condition. Asking $450. 384-6223 ask for Glen.

71 FORD GALAXIE 500, V8, 79,000 miles, $700. 592-3382 after 5pm.

1971 PINTO STANDARD SHIFT, radio, good condition, 90,000 miles. 656-5157.

71 RIVIERA GS
Rare model, exceptional condition, A/C, etc. Offers. 658-5927.

WIFE'S CAR-IMMACULATE
Beautiful 72 Chev Impala; 2 door hardtop, $1950. 478-7053.

GAS SAVER 1972 MONTEGO automatic 2 door. Immaculate, dependable. $1650. 479-0654.

1972 CHRYSLER ROYAL, fully automatic, new tires, air conditioning. $1850. 382-8419.

150 CARS FOR SALE

DOUGLA[S]
VOLKSWAGEN
AUDI

Your Largest Volkswagen Audi Dealer On The Island!

LIMITED SELECTION '79 NEW and DEMONSTRATOR MODELS TO CHOOSE FROM!

PREMIUM USED

78 LeBaron, A/T	$6995
78 Audi Fox, A/T	$8295
77 Skylark, A/T	$4995
76 Scirocco, 4 spd.	$4995
76 Valiant, A/T	$4395
76 Capri, A/T	$4995
75 Audi Fox, A/T	$4995
75 Rabbit, A/T	$3895
75 Cordoba, loaded	$5495
74 Valiant, A/T	$3895
73 Volvo 144 A/T	$5995
68 Volvo, 4 spd.	$2295

TEST DRIVE The '80 RABBIT DIESEL, TODAY!

UP TO 60 MONTH SCOTIA PLAN FINANCING AVAILABLE. O.A.C.

Douglas Volkswagen Ltd.
3329 Douglas Street
388-5466
Dealer 5100

71 AUSTIN AMERICAN, 48,000 miles, excellent condition, $1300 or best offer. 652-4920

72 DATSUN 510 STATION wagon, 90,000 miles, tested, $650. 479-4723.

71 VEGA CAMBACK, $300. Phone 652-4736 or 656-5833.

72 TOYOTA DELUXE STATION-wagon, $1950. 478-8797.

72 TORONADO, VERY CLEAN, first $2000 takes. 479-6805

1971 FORD 2-DOOR, RUNS very good, $800. 386-4040.

1970 and earlier

67 PONTIAC, 4 DOOR SEDAN, 283, extra tires and wheels, runs, asking $375. 479-9494 mornings only please.

67 MUSTANG CONVERTIBLE, metallic green, 289, headers, Lake pipes and chromies, $2500. 748-4716.

67 MUSTANG, GOOD CONDITION, lots of high performance parts. $2500 or best offer. 479-7861

1970 CHRYSLER 300, GOOD shape, clean, runs well, power steering, power brakes, just tested. $1800 or best offer. 384-1544.

1968 DODGE DART SWINGER, excellent condition, just tested, brand new 318. $1600 or best offer. 478-8840.

1969 MAZDA 4 DOOR SEDAN, good condition, new paint, clean interior, good tires, 30 MPG, $800 658-8751

70 MAVERICK, 6 CYLINDER economy car. Excellent condition inside and out. New tires, shocks, etc. Asking $1995. 478-7757.

1968 VALIANT, 70,000 MILES, automatic, new tires, exceptional condition throughout, tested, $1500. 388-5215, 384-5827.

1967 FIREBIRD WITH FULLY reconditioned 350 and new brakes, $2000. 477-2193.

1969 TORONATO, RUNS WELL, new tires, radio, 8-track, $1000 or best offer. 598-2523.

69 PONTIAC LAURENTIAN, economical V8, clean and runs very well, $675. 478-0450.

1958 MERCEDES BENZ 180 DEISAL, runs well. Body rough. $900 or best offer. 478-1660 after 5.

HUMBER SUPER SNIPE, SIX, automatic, classic sedan, $3,500, offers. 595-1143

1968 MERCEDES 230, MOTOR just overhauled. Body excellent. $4795 or negotiate. 595-3297.

65 VALIANT WAGON, RELIABLE transportation, $725. firm. 388-9778.

1970 CHEV STEP VAN, GOOD mechanically, needs body work. 383-8821.

1969 Z28, 302 V8 4 SPEED, 90,000 miles, $4200 or best offer. Consider trades. 478-8784 evenings.

1961 PONTIAC, 2 DOOR HARDtop, good shape, 6 cylinder, 382-2992 between 5-6pm.

69 PONTIAC SW, 350 AUTO, good condition, radials, best offer. 652-2055.

1962 VALIANT, SLANT 6, GOOD running order, body rusted, $200. 595-4660.

1970 CORTINA, AUTOMATIC, low mileage, real good running order, $625. 479-4009.

1970 BUICK RIVERIA, 61,000 miles, good condition. $2350. 479-7491

65 NOVA SS, NEW PAINT AND interior, very good running condition, call after 6, 479-7003.

1968 FORD FAIRLANE, EXCELlent condition, only $1300. Phone 592-7429, between 3 and 8 pm.

1969 CHRYSLER NEWPORT V8, automatic, ps/pb. $350 or offers. 478-5409.

'68 MERCURY COUGAR, V8, standard, red interior, needs paint. Dan, 479-2724.

150 CARS FOR SALE

McCALLUM MOTORS VOLVO

ISLANDS TOP VOLVO DEALER

OFFERS THE DOMESTIC SALE
79 Dodge Ramcharger
79 Mercury Monarch SE
78 Mustang coupe
78 Monte Carlo
78 Buick Skyhawk
78 Dodge Diplomat
78 Ford Pinto Squire SW
77 GMC ¾ ton PU
77 Volare SW
77 Dodge D200 van
76 Pontiac Lemans sports
76 Chrysler Cordoba
76 Chev Malibu
75 Ford Torino Squire SW

PLUS MANY MORE

B.C.A.A. INSPECTED FOR YOUR PROTECTION

100% BANK FINANCE O.A.C.

McCallum Motors
DOWNTOWN
1101 Yates at Cook
382-6122 Dealer-5603
COLWOOD
1836 Island Hwy.
478-1741 Dealer-5603A

Cornell GM
USED CARS
YOU CAN EXPECT A GREAT DEAL FROM CORNELL

MANY OF OUR VEHICLES HAVE "THE WORKS" — A 1 YR. 20,000 KM POWER TRAIN WARRANTY INCLUDING — ELECTRICAL and AIR CONDITIONING

STOCK NO. 1945B
1978 PONTIAC
Gran Prix Sports, 2 dr., bucket seats, console V8 auto, ps, pb, pw, blue with blue vinyl roof.
ONLY $6755

STOCK NO. 3520A
1978 PONTIAC
Phoenix 2 dr. camel, HB, 8 cyl. 4 on the floor, pw, ps, radio.
ONLY $5995

STOCK NO. 5113A
78 NOVA
Brown, 4 dr, 6 auto, ps, pb, radio, excellent condition.
ONLY $4995
(We have 3 of these cars in stock at the same price).

STOCK NO. 1327A
1977 TOYOTA
Corolla liftback, yellow, auto, radio, excellent condition, pinstripe body side moldings.
ONLY $5295

STOCK NO. 5112A
78 CHEVY
Cheyenne Blazer 4x4, red and white, V8, auto, ps, pb, radio, large wheels, 20,000 mi. Roll bar. Excellent condition.
ONLY $9695

STOCK NO. 955B
73 FORD 4X4
F250, ¾ ton, green, Warn hubs, V8, 4 spd. Very clean condition, low mileage.
ONLY $4395

OPEN
MON.-FRI. 9-9
SAT. 9-5
Finlayson and Burnside
385-5777 Dealer 681A

69 DODGE CORONET, AUTOMATIC, power steering, 76,000 miles, excellent condition. $1200. 478-0766.

1937 OLDSMOBILE, GOOD body, good running gear, spare parts, needs finishing, $2100. 478-2015.

67 MUSTANG, 289 AUTOMATIC. New headers and duals, air shocks. No rust. $2500 or best offer, 598-7007 after 5 pm.

1966 PLYMOUTH, BALANCED and built 340, built 727 trans, 8¾ rear end, new paint, Cragars, much more. 479-0382.

1960 SQUAREBIRD IN MINT condition. A fast appreciating car from California, $6500 or best offer. 652-3864

1964 MERC CONVERTIBLE, new top, engine, trans, carpets, tires. A collectors. $2400 or best offer. 652-3864

63 STUDEBAKER GT, 2 DOOR hardtop, V8, automatic, rusty but restorable. $750. or offers. 478-5692.

69 DODGE DART 4 DOOR CUSTOM, one owner since new, high mileage, but very good condition, $1500. 658-8222

1963 FALCON, 2 DOOR HARDtop, 4 speed, very good condition, no rust. Rare model. $1,400 OBO. 592-9386.

1964 BUICK LESABRE 4 DOOR hardtop in good shape. Motor perfect. New radial tires. $900. 595-7950.

150 CARS FOR SALE

THREE POINT MOTORS

GREAT BUYS

80 HONDA CIVIC
Gold deluxe hatchback $4,975

79 DATSUN 510
Silver Sportback automatic, radio-cassette, mags and Michelins, etc.
New $8,619 Now $6,995

79 DATSUN 510
Station wagon, automatic, AM/FM multiplex, roof rack, etc.
New $8,311 Now $6,995

79 DATSUN 510
Silver/gray sedan, automatic, stereo radio, etc. A beauty!
New $7,784 Now $6,895

79 DATSUN 210
5-speed hatchback, brown metallic, AM/FM, roof rack, mag wheels, etc.
New $7,180 Now $5,995

79 DATSUN 210
Station wagon, radio, radial tires, etc.
New $7,034 Now $5,995

78 DODGE DIPLOMAT
Very smart! Automatic, power steering, power brakes, radio, vinyl roof $5,395

78 DATSUN B210
Only 13,000 miles and like new. Economical! $4,495

78 HONDA CIVIC
Red, radials $4,195

77 DODGE ASPEN
Attractive! Blue with white vinyl roof and mouldings. $4,795

77 HONDA CIVIC
Yellow $3,595

75 COMET
Yellow sedan, automatic, power steering, radio $3,695

69 PLYMOUTH
Satellite 2-dr. hardtop $995

OPEN 'TIL 7 P.M.
Government at Hillside
385-6737
Dealer 5058

BRIAN HOLLEY NOVEMBER KNOCKOUT SALE!

Best Selection of Pre-Owned Volvos On the Island!
Save up to $600 on these SALE PRICES

78 VOLVO 244 Grand Lux. Overdrive, sunroof, silver metallic, black leather, stereo.
Was $8,995 SALE $8,680

76 VOLVO 245 Wagon. Auto., 1 owner, dr. red, new radials.
Was $6,995 SALE $6,680

76 VOLVO 245 Wagon. 4-spd., green tan interior, stereo, 1 owner.
Was $6,995 SALE $6,695

75 VOLVO 164E
1 owner, air, p/windows, burgandy, beige leather, immaculate.
Was $6,895 SALE $6,295

74 VOLVO 145 Wagon, 4-spd., dk. green, Michelin radials, immaculate condition.
Was $5,295 SALE $4,895

74 VOLVO 164
6 cyl., auto., air, deep metallic turquoise, tan leather.
Was $6,295 SALE $5,895

MANY MORE TO CHOOSE FROM

BRIAN HOLLEY MOTORS LTD.
3319 Douglas
(North of Woodward's)
Dealer 5141 384-1161

1965 FORD GALAXIE 500XL, 390 4-speed stock, good condition, $800 or best offer. 477-7595

1970 SWINGER 340 4-SPEED, engine rough, best offer. 656-6802.

1970 TOYOTA COROLLA Sprinter, 64,000 miles, asking $900. 386-2911 after 4pm.

54 CHEV 2 DOOR HARD TOP, stock, power steering, many extras, $1500 or best. 595-8770.

ONE OWNER, 1960 ANGLIA DELUXE, 29,000 miles [illegible] $900 or nearest offer. 384-3447.

1970 AUSTIN AMERICAN FOR sale. Also 1972 Ford 500 truck. 382-5837.

'70 SUNBEAM ARROW, AUTOMATIC, good mpg; motor rebuilt. $625. 384-7844.

1965 CHEVY II, 6 CYLINDER, automatic. Tested. $700. 385-3395.

150 CARS FOR SALE

Millstream
CHEVROLET
OLDSMOBILE

CUTLASS
78 CUTLASS 2 door Salon, V8 automatic, power steering, brakes, radio, tilt. Finished in 2 tone green with matching vinyl trim. $5995

VENTURA
74 VENTURA Sprint Hatchback, V8, automatic, power steering, power brakes, radio. Finished in red with white vinyl top and interior. A rare model $3,990

MUSTANG
79 MUSTANG 2 door, 4 cylinder 4 speed. Finished in charcoal gray with red vinyl trim. Low, low mileage. $5990

BELAIRE
77 CHEVY BELAIRE 4-door, V8 automatic, power steering, brakes, radio. Finished in gold with matching interior. Exceptionally clean car $4795

Import Pickups
73 TOYOTA longbox
75 TOYOTA longbox
76 DATSUN longbox
These are hard to find pickups

MON.-FRI.
8:30 a.m. - 9 p.m.
SAT. 9 - 6

Millstream Chevrolet Oldsmobile Ltd.
1730 Island Highway
474-1211
Dealer Lic. D-5831

Honda
CAR CENTRE
YATES AT QUADRA

'77 FIREBIRD
Victoria Owned
V6, AT, PS, Radio
Spotless $5944

79 VOLARE
2 door - 1 owner
Standard $5144

77 Honda S.W.
Radials, Mags, Radio
1 Local owner $4744

'76 HORNET 'X' STATION WAGON
6 cyl., A/T., P/S, P/B, 48,000 one owner miles.
Spotless $3644

'76 VOLARE PREMIER S.W.
Automatic AM/FM
Power steering/Brakes
Power Windows
Low Mileage $4444

We Need Good Used Cars
—BUY OR TRADE—

BANK FINANCING, INSURANCE, LICENCE PLATES
ALL AT OUR ONE STOP NEW AND USED CAR CENTRE

386-6707
Dealer No. 5668

PLIMLEY
JAGUAR — ROVER
TRIUMPH
M.G. — MINI — SAAB
1010 YATES ST. 382-9121

79 Olds Toronado
79 Capri A.T.
78 Triumph Spitfire
78 Firebird A.T.
78 Ford Fiesta
78 Nova A.T.
78 Horizon
77 M.G.B. O.D.
77 Cadillac
77 Cordoba
77 Cougar
77 Gran Prix
77 Triumph TR7
76 Dodge Aspen
76 Dodge Dart
76 LeMans S.W.
76 Comet
75 Jaguar XJ12L
75 Dodge Dart
75 Mercury S.W.
75 Triumph Spitfire
74 Fiat 128
74 Datsun 260Z
74 Datsun B210
73 Toyota S.W.
73 Datsun S.W.
73 Pinto S.W.
MANY MORE TO CHOOSE FROM
DEALER 592

CANSO
1966 V8, 4 spd. 2 dr. HT. Very close to being a show car. See it in our showroom now. $4995. PAINTER MOTORS LTD., 3005 Douglas St., 388-6196. Dealer 5802.

70 VW
New valves, muffler, front bearings. No rust. Great shape throughout. 75,000 miles. Gas heater. $1395 or make offer. 642-5096.

1970 THUNDERBIRD, ALL power options, except air conditioning. Radials. Reconditioned transmission, low mileage, excellent condition, reasonable offer accepted. 479-0421 evenings and weekends.

REDUCED TO SELL
Stock '64 Ford Galaxie XL500, 2 door hardtop, V8 automatic, buckets, console, tested, beautiful condition inside and out. $1200. 478-4248.

Firebird Esprit
1975 350 auto, P.S and B. Excellent condition. Only $3995. PAINTER MOTORS LTD., 3005 Douglas St., 388-6196. Dealer 5802.

150 CARS FOR SALE

STOP MOTORS LTD
2524 DOUGLAS ST.
383-3635

USED CARS TRUCKS
1979 Granada 4 door, AT, PS, PB, and much more. $6315
1978 GRAND PRIX, Economy 8 — AT, PS, PB, radio console and more. $6595
1978 Parisienne Brougham, excellent condition. $5995
1978 Concord DL, Looks and comfort and economy = $5995
1978 Chev Caprice for many miles of trouble free driving. $6224

See this and more at
STOP MOTORS
2524 Douglas St.
(across from Vic Press)
383-3635

WILLE
Dodge • Chrysler
EXPERIENCE
INTEGRITY
REPUTATION
QUALITY
SERVICE
SELECTION
OVER 250
New and used units
Ready to go!
Cars - Trucks
Vans & Motorhomes
3200 DOUGLAS AT CLOVERDALE
382-2313
MON. TO FRI. 9 TIL 9
SAT. 9 TIL 5. DL5881

SPECIAL 1965 NEWLY painted white Mustang. New Holley carb, manifold, transmission, mag wheels. Tape deck, other improvements. Tested October. Offers. 592-1690.

69 MUSTANG, V8 AUTOMATIC, power steering, power brakes, a real nice car, asking $2650. Dealer 5015, 2538 Government St, Super Motors, 385-0031, after hours 592-3540.

1938 DODGE BROTHERS 4 door Sedan, bustle back, suicide doors, with floating power, mechanically sound and restorable. Completely stock. $2,300 OBO. 383-7567, 478-0054.

PONTIAC 2+2, V8, 283 ENGINE, new automatic transmission and radiator, radio, trailer hitch, snows, excellent running condition, well maintained. $650 or offers. 479-2357.

69 DODGE DART
2 dr, HT, slant 6 auto, P.S, radio $1695. B. Madsen Motors, 2691 Sooke Rd. 478-5011. Dealer 5450

1926 FORD MODEL T
2 dr coach, completely restored, $9000 firm. Comox 339-3321 ask for Ted.

1967 PLYMOUTH SATELLITE, 383, 727 automatic, power steering, power brakes, 12,000 miles on rebuild, very clean car with many extras. $2200 firm. 595-0493.

1956 FORD, 2 DOOR, AUTOmatic, power steering, 289, 4 barrel, excellent running order. $2,500. or trade for panel or ¾-ton truck. After 5 pm. 595-0796.

1970 CAMARO, REBUILT everything, custom blue, L88 scoop, mags, and all new chrome. Must be seen and sold. Sacrifice. $4900. 382-1013.

COLLECTORS
Mint 1962 Impala 2 door hardtop, white on red, low mileage, all stock. $2,600 or best offer. Must be seen, 477-2347.

1970 MARQUIS, POWER steering, power brakes, air conditioning, cruise control, 429 engine, runs well, fair body, asking $350. 479-0147

1970 MUSTANG FASTBACK, P.S, p.b, 3-speed automatic, 302, good tires, Baja bronze with white stripes. $2200 o.b.o. 642-4641, after 5.

1964 VALIANT, 225 6-CYLINDER standard, 30,000 original miles on motor, new exhaust, clutch, battery and reconditioned rad, mechanically A-1. $750. 384-6934.

69 PLYMOUTH SATELLITE stationwagon, 75,100 miles, small V8, 318, original owner, very clean. $1495. 598-6663 Sunday or Monday pm.

SACRIFICE! MUST SELL 1969 Ford Station Wagon, V8, automatic, power steering, power brakes, radio, tested. $400 cash. 386-7859 or 592-8052.

1967 RAMBLER REBEL, JUST tested, good tires, radio, clean, new battery, 6 cyclinder, automatic, no rust, local car, 56,000 miles. Asking $825. 384-6297.

1967 CADILLAC ELDORADO IN excellent condition. All power equipment, 42,000 original miles. Asking $4995. Phone Duncan 748-1931.

70 CHEVELLE MALIBU, 350, automatic, power steering, power brakes, mags and wide tires, good condition, $2000 or best offer. 592-0254.

CHEAP TRANSPORTATION
1967 Chrysler, power steering, power brakes, good running order, $300 or nearest offer. Phone 385-2190, after 5 pm.

1969 BEETLE, AUTOMATIC stickshift, new tires and battery, nice condition, $2200. 384-5368 after 6pm.

1968 MUSTANG 6 CYLINDER, automatic, immaculate interior. Needs engine work. $1400. 388-7326 after 5.

1969 MONACO STATIONWAgon, automatic, excellent condition, $2500 price negotiable, 477-6697.

68 VW BUG, 5000 MILES ON REbuilt engine, dual carbs, flares, VDO instruments, Hurst shifter and more. Offers 477-9608

'67 ACADIAN CANSO, SPORT deluxe, V8 auto, 42,000 original miles. $3500 or best offer. 478-9760.

1963 PONTIAC PARISIENNE 2-door hardtop, power steering, power brakes, must sell. 382-4473.

62 CHEV; GOOD SHAPE, 5,000 miles on rebuilt 283, new dual exhaust, good rubber, Craig tape-deck, $700. 656-6044.

150 CARS FOR SALE

METRO HONDA
"The Legend Gets Bigger"
SEE THE
1980 CIVIC
The Car of Tomorrow Here, Today!
GOOD SELECTION OF CLEAN TRADES!
ESSO INSPECTED FOR YOUR PROTECTION
100% Bank Financing On Approved Credit!
388-6921
METRO HONDA
(NEXT TO THE ARENA)
2151 Blanshard
Dealer 5876

1959 THUNDERBIRD REtractable convertible. Like new. Yellow, black leather interior, wide white walls, big block, rebuilt transmission. Classic car investment. Only $10,500. 658-1057.

HIGH PERFORMANCE
Very clean 68 Firebird. Low mileage on all Chev drive train, good paint and rubber, new interior, customized and very fast. $3900. 598-2442.

70 MUSTANG FASTBACK, NEW paint, new tires, new brakes, mags, new exhaust, 302 automatic, to many extras to list. $3200. Trades considered. 642-4586

1968 DODGE WAGON 440, DUAL exhaust, tested, fair condition. $350. 478-0097.

'68 SATELLITE, 2-DOOR, H.P. 383. $1200 or offers. 388-5614.

1969 CHRYSLER NEWPORT IN good shape. $1500. 642-5895.

1970 FORD GALAXIE, MUST sell, $700. Brent, 658-1050.

1964 COMET, NEEDS WORK, $300 or best offer. 478-8871.

69 SWINGER, VERY CLEAN, very good. 382-9802 anytime.

1961 STUDEBAKER. OFFERS. 598-1586.

1969 VW FASTBACK, $550. 382-9404

1968 TOYOTA CORONNA 4 door, $600 or best offer. 478-2023.

1963 LAURENTIAN 4 DOOR, $200 or best offer. 477-4217.

1952 FORD 4-DOOR, FLATHEAD 8. $1500. 477-9637.

65 FALCON, TESTED, $250. 386-4120.

64 DODGE V8, RUNS GOOD, $100. 642-3573

1963 CHEVY II. $300. 478-3180.

65 LASABRE, GOOD CONDItion, $700. 383-6363

1970 VW BUG, ONE OWNER car, 74,000 miles, $1500. 598-4759.

1965 RAMBLER 2 DOOR SEDAN. $500 or best offer. 478-2602.

67 CUDA, HIGH PERFORmance, 478-8412.

1962 FORD FALCON, GREAT transportation, $300. 385-7097.

1968 CAMARO. V8, AUTOMATIC. Offers. 477-8161, 8 a.m.-6 p.m.

151 SPORT, IMPORT CARS

BMW RENAULT
capital city auto

1977 BMW 320i in arctic blue metallic. $9950
1975 BMW 530i choice of 2, both in fine condition with low mileage. $10,800
1972 Renault R15 in green metallic, 48,000 miles only. Very sporty and exceptional condition. $2895

1750 GOVERNMENT ST.
386-7508 Dealer 5066

OPPORTUNITIES
Don't occur everyday. This 1968 Mercedes 280 SE 4 dr. sdn, auto, P.S., P.B., air conditioned, needs a little TLC but is priced to sell this weekend to the first $3500. GEM MOTOR SALES (1973) LTD. 480 Esquimalt Rd. 382-7195. Dealer 6331.

MERCEDES BENZ DIESEL
1976-300D
Private sale. All options including cruise control, air conditioning, automatic, sun roof, Michelin steel belted radials, separate wheels and snow tires. Only $14,950. 652-1201

MUST SELL
75 Fiat Model 124, excellent condition, radial tires, 5-speed trans, fully equipped, best offer. 382-1440 after 5pm.

ATTENTION DEALERS AND SALESPEOPLE
We will pay top prices for imports. Any year. John Ladd, 384-1721 Sports and Classic Cars Ltd.

COLLECTORS ITEM
'76 Corvette with NEW L82HP engine, paint, tires and exhaust system. 385-1457 ask for Bill or 477-3004 after 6pm.

74 TRIUMPH SPITFIRE, IMmaculate condition, garage kept, only 23,000 miles, $4,200 or best offer. For more information 478-5434.

1973 COLT. SAVE! ECONOMIcal, sporty, 2dr, 4spd, black vinyl top, new head and brakes, wife's car, immaculate, 30-40 mpg. Bargain at $1800. 384-6515.

1973 240Z, IMMACULATE CONdition, full of extras. Western mags, flares, big tires, spoilers, $4100 firm. Phone 384-7836, 478-8957.

61 SUNBEAM ALPINE CONvertible, tigerized, 260 V8, new Pirellis, new dual exhaust, low mileage, recently tested, body excellent. $2,100. 479-3245.

RACING CAR, MINI COOPER S, highly modified, ready to race. Good beginners car. Car with trailer, $3000 or nearest offer. 386-8631, 386-1463.

UNIQUE '79 'VETTE
PERFECT CAR
Trades? 388-4259.

BMW RENAULT
CAPITAL CITY AUTO LTD.
1750 GOV'T 386-7508

SPORTS CARS AND IMPORTS wanted (Volvo, BMW, Mercedes, MG, Triumph). Top Prices paid. Brian Holley Motors, 384-1161.

COLLECTORS ITEM. 1969 DATsun, 1600 convertible, complete engine rebuild, new brakes, tires, and shocks. $1650. 598-2709.

1969 Z28, 302 V8 4 SPEED, P.S, p.b., 90,000 miles, $4200 or best offer. Consider trades. 478-8784 evenings.

1971 XJ6 IMMACULATE IN REGAL RED, AIR CONDITIONED, NEW ENGINE, $8900. 743-2849.

TR6-1976, EXCELLENT CONDItion, 33,000 miles, one owner. Phone after 5pm. please, 381-5605

73 MGB, $3500 OR BEST OFFER. Must sell, families growing. 67,000 miles, very good shape. Hard and soft tops. 384-9782

65 MG, MOTOR AND TRANSmission in good condition, body quite rusted, does drive well, $250. Please phone 385-6826.

151 SPORT, IMPORT CARS

1975 TRIUMPH SPITFIRE, IMmaculate condition, one owner, 6 tires, hard and soft tops. 642-4504 after 6pm or weekends.

66 ROVER 2000, $600. PROFESsionally built tube frame dune buggy, offers. Bristol Motors, 388-5923.

MERCEDES BENZ 1969, GOOD and clean, inside and out. Market value $5,000. Buying a new car, 537-2451.

'71 V8 VEGA, 350 L-48 12-BOLT, corvette white, rally wheels, radials, immaculate. Serious inquiries only. 656-3238.

1973 VOLVO 145E, 7 RADIALS, snows, $3,200 obo. 383-8104, 6-8pm.

HUMBER SUPER-SNIPE, SIX automatic, leather upholstery, classic sedan. 595-1143.

72 240Z, GOOD CONDITION, $4000 firm. Call after 5pm, 652-4364, Steve.

1976 ALFA ROMEO ALFETTA sedan, excellent condition, 35,000 miles. 478-3280.

1973 DATSUN 240Z, 4 SPEED. Good condition. Sacrifice $3900. 382-0092.

'71 DATSUN 240Z, A-1 CONDItion, low mileage, $3850. 112-743-4653, Mill Bay.

1974 FIAT STATIONWAGON, good condition, reasonable offers considered, 658-5756.

1965 AUSTIN HEALEY. REAsonable condition. Offers. 595-2996.

1974 260Z, IMMACULATE CONdition, white sun louvers. $5600. 479-0244.

914 PORSCHE, SILVER AND gray, $5000. 386-7717, between 10 am and 7 pm.

1963 AUSTIN COOPER, COMpletely restored 10,000 miles ago, $2000 firm. 383-3020.

70 MIDGET, EXCELLENT CONdition, best offer, 384-0386.

75 TR7, RADIALS, AM-FM, 23,000 miles, $5500. 595-7198.

EXCELLENT 1968 ROVER TC2000, $1800 OBO. 385-8854.

1979 DATSUN 280ZX, $10,500. Call 754-6078.

MUST SELL, 1978 CORVETTE, $12,000 firm. Ron 658-5644.

1972 DATSUN 240Z, $2500. 479-0068.

74 MGB, 3 TOPS, A-1 THROUGHout. $4200. 595-8468.

154 TRUCKS, BUSES AND VANS

GARDEN CITY
AUTO LEASE LTD.
HOME OF THE
SUZUKI
4 WHEEL DRIVE

78 Chev ¾ ton van
77 Ford XLT, loaded
76 ¾ Ton Ford Van
74 Ford ½ ton PU
76 Ford Super Cab XLT
76 Ford XLT 4x4
75 GMC Crew Cab
77 Chev 4x4, V8, auto
75 Ford PU 6 cyl. auto.

TRADES WELCOME
No Reasonable Offer Refused
100% FINANCING O.A.C.
OPEN
9:00 A.M.-8:00 P.M.
2978 DOUGLAS ST.
382-9111
Dealer 5721

1974 FORD ECONOLINE CLUB wagon window van, 42,000 miles, 302 automatic, power steering, power brakes, new tires, brakes and tail pipe. $3200. 385-2298 after 5 pm; weekdays.

78 DODGE STREET VAN, SILver, power steering, power brakes, sunroof, bay windows, V8 automatic, extras, excellent condition, lady driven, $8000 or best offer. 112-647-5460.

1978 GMC ¾ TON CAMPER SPEcial, power steering, power brakes, 2 gas tanks, sliding window, like new. $5,850 with canopy or $5,300 without or best offer. Must sell. 388-9784.

1977 CHEV HALF TON PICKUP with canopy, 305 V8, automatic, power steering and brakes. Heavy duty suspension. 32,000 miles, excellent condition. $5300. 658-8473

1977 GMC ¾-TON CAMPER SPEcial, power steering, power brakes, low milege, 350 4-barrel, tilt wheel, power windows, with canopy. Offers on $7500. 382-3886 after 5pm.

1974 RANCHERO 500
One owner, in good condition with Gem top. New Highjacker shocks, new brakes, new tires. $2595, best offer takes. 479-5154.

73 FORD ¾ TON, V8 AUTOmatic, power steering and brakes, dual tanks, stepside box, heavy duty, must sell. $2400 or best offer. 478-5466

73 FORD F100, MICHELINS, 8-track, custom camperette. Sell with or without camperette. 1185 McKenzie Avenue, enter off Hopkins Dr.

72 JIMMY 350 MOTOR 4X4, automatic, 67,000 miles, sleeper seats, trailer package with hitch, power steering, power brakes, excellent condition, $3800. 652-2507.

1978 FORD RANGER EXplorer 4X4 F265 Camper Special. Automatic transmission, power steering, power brakes, 12,000 miles. 652-4980.

77 FORD WINDOW VAN, AUTOmatic, privacy glass, swivel captains chairs, deluxe interior, dual tanks, low mileage, $7500. 477-5568.

1976 SUBURBAN 4X4 AUTOmatic, power steering, power brakes, running well, $3,900. or will consider trade for van. 386-6636.

1971 FORD ¾-TON PICK UP camperized with canopy, dual tanks, economy V8, 4 speed, 39,000 original miles, $3,100. firm. 656-6171.

1978 CHEV C-20 CAMPER CONversion van, power steering, power brakes, automatic, 400 4-barrel. $9500 or best offer. 382-8747.

1977 FORD SUPERCAB, 250 XLT, two-tone camper special, deluxe canopy, air conditioner, AM radio, many extras. 386-1526, Sunday 10-4.

1975 XLT FORD CREW CAB 4X4, ¾ ton short box, PS, PB, automatic, dual tanks, pulse wipers, etc. $7,600 obo. May except trade-in. 112-743-4764.

1973 LANDROVER, HELLA driving lights, overdrive, warn hubs, console, stereo, CB, new tires. $4500. 468-9369 (Nanoose Bay)

1950 CHEV PU, PARTIALLY completed camper. Solid running condition. Offers. 598-1435. 1-1144 Oscar.

77 CHEVY ¾ TON CAMPER Special, 15,000 miles, tilt cruise and more, immaculate, $7,500 or offers. After 5 385-1416.

1978 GMC JIMMY 4X4 HIGH Sierra, AM-FM, 40 channel CB, excellent condition, $9900 or best, 598-4750.

1974 FORD RANGER F350 super camper special, 52,000 miles. Immaculate condition. Must be seen. $5800. 479-7780.

1975 CHEV ½-TON, POWER steering, power brakes, 350 4-barrel, best offer. Call Rick, 595-8023.

1978 ¾ TON CUSTOM DELUXE Chev pickup, 14,000 miles, automatic, power steering, brakes, radio, V8, 350. 479-1980.

154 TRUCKS, BUSES AND VANS

HALF TON WAGON
79 Dodge Ramcharger, 6 cyl. auto., P.S, P.B, amfm cassette, 13,000 KM. For further information call
BRUCE WALKER
382-6122 or 595-3162, McCallum Motors Ltd. Dealer 5603

1976 4X4 CHEV SILVERADO, power steering, power brakes, 350 4 barrel, 3 speed automatic shift kit, cross country suspension, Monster mudder tires, bush bar and lights, tape deck, radio, sunroof. Brown with plastic coating for bush, other extras. $10,500. or best offer. Days 388-6228 or eves. 384-0076, ask for Bill.

1977 DATSUN SUPER CAB, baby mags, wide ovals, 20,000 miles, top shape, tested til October 1980. Plus fiberglass canopy and 1977 Papoose deluxe camper, 3 way fridge, stove, oven, furnace. $7200. Will take trade and cash on late model car, 478-5184.

1970 FORD F250 4X4, V8, 4-speed, radio, vinyl roof, sliding rear window, new brakes, new dual exhaust, complete with 8,000 lb. Warn winch and aluminum canopy. All in excellent shape. $3595 or best offer. Chemanius 246-3323.

1973 GMC ¾ TON LONG WHEEL base van. 350 CUIN, automatic, radio, new paint, heavy duty shocks and springs, 4 near new passenger tires, 2 new snow tires. Start from scratch to make this unit into a camper. $3000 firm. 2908 Stubbs Pl. Phone 382-6945.

SACRIFICE
1974 GMC 4X4 Camper Special, new rTubber, battery. Runs very well. Needs minor transfer case work and clutch, some rust. Asking $4,200. 652-5554, Dealer 00294A, Don Robson 4X4.

ECONOMY
1977 Chevy van 6 cyl. std., radio, low mileage, $4950. GARDEN CITY AUTO LEASE LTD. 1978 Douglas St. 382-9111. Dealer 5721.

BOOGIE VAN
Black and immaculate. V8, Auto, P.S., P.B., Radio. GARDEN CITY AUTO LTD. 1978 Douglas 382-9111 Dealer 5721

TWO CHEVY VANS, BOTH ALL-power, insulation, ice-box, 8-track, vent. Excellent condition. 1976 $4900, 1979 $7200 (offers). Private owner, 3686 Ophir St. 477-8317.

1977 DODGE B200 VAN, 318 V8 automatic, power steering, power brakes, camperized, 30 gallon gas tank, towing package. Must be sold by the weekend. $6250 or best offer. Will trade. 656-6912 after 5.

FOR SALE OR TRADE FOR clean car. 1970 Ford Chateau Club Van. 5 passenger, 6 cylinder, automatic, 84,000 miles. Price $2200. Will pay $2000 difference. 478-4696.

'78 FORD CLUB CAB ¾-TON 4X4 with canopy, excellent condition. Phone after 5, 387-3937, ask for Dean.

MUST SELL 1977 FORD ¾ TON pickup, 351 engine, 50,000 miles, good condition. Asking $4,500. 656-5842 or 479-9229.

64 VOLKSWAGON VAN, REbuilt 1600, twin carbs, ice box, sink, bed, custom paint, best offer. 382-8879

1974 CHEV 1-TON, BABY duals, camper special, new tires and exhaust, A-1 condition, newly tested. $4900. 474-1096.

74 DODGE SPORTSMAN WINdow van, seats 5, sleeping in rear, carpetted, rear heater, $3400. 656-7691

72 FORD EXPLORER ¾ TON pickup, tested, runs well, asking $1450. 386-0902 evenings. 180 Olive St.

1953 ARMY 4X4, COMPLETE with winch. Good condition. 477-5777.

1971 FORD ¾-TON F250 SPORT custom, V8 automatic, power steering. $2300. 474-1356.

1970 FORD F250 PICKUP RANGer XLT. Offers on $2000. 652-3829.

MUST SELL 1970 FORD VAN, needs work. Take any reasonable offer. 385-2167.

BEST OFFER BY SATURDAY, buys 1972 customized Ford Van, many extras. 477-3497

1972 DODGE D800, 5 TON DUMP truck, single axle, radial tires, $4000. 479-1980.

61 CHEV ½ TON, GOOD RUNning order, with or without winch. 642-3467

74 FORD ¾-TON PICKUP, 360 V8, 4-speed, $1500 or best offer. 479-8602.

1971 GMC 1 TON STEEL FLATbed truck, duals, new tires, rebuilt 350. $3500. 478-3871

1976 DATSUN LONG BOX PICKup, $3500 or nearest offer. 642-5520.

1978 GMC CREWCAB, AUTOmatic. 1979 GMC 4x4, low mileage. 642-3852

74 MAZDA TRUCK/W CANOPY, 4 speed, good condition. Phone 479-9212. $2200.

48 FORD ½ TON FLATDECK, body and motor need work, $325. 479-2506.

1975 FORD VAN E150, 351 V8, insulated, panelled, etc. Good condition. (BCAA certified) 382-4886

1977 CHEV SILVERADO 4X4 pickup, excellent condition. $7000. 385-5792.

71 GMC HALF TON, 6 CYLINder standard, $1200 or offers. 658-5960

1979 GMC VAN, POWER STEERing, power brakes. $6495. 652-2990.

1975 GMC 1 TON FLATDECK, automatic, heavy duty springs, $3,900. 478-2943.

1977 CHEV ½ TON, 305 HORSEpower, 15,800 miles, $5200 or best offer, 478-8601.

78 INTERNATIONAL SCOUT Traveller 4X4, air, auto., trailer package, loaded, $8,500. 598-7689.

1974 CHEV 4X4, 49,000 MILES. $4800. In good condition. 477-7819.

1978 GMC ¾ TON SIERRA, 30,000 kilometers, good condition, 477-0761.

67 DODGE POWER WAGON for sale, 225, 6 cylinder, 4 speed, 384-8529 after 5.

71 DODGE 1 TON, 12' STAINless steel van, very good condition. 656-7757

51 CHEV PICKUP ON 54 OLDS frame, needs valve guides, $1000. 383-1060.

1977 GMC JIMMY HIGH SIERra, too many options to list, $7,500. After 6, 479-9965.

1977 JEEP RENEGADE, 22,000 miles, excellent condition. Must be sold. 386-4053, after 6 pm.

'66 VOLKSWAGEN VAN, RUNS well, body needs work. $400 or best offer. 382-5764.

49 FORD ½-TON, GOOD CONDItion. Best offer. Must sell. 385-7162.

1975 FORD F250 TRAILER SPEcial, good condition. 477-5777.

72 ECONOLINE 200, 6 CYLINder, $1500 or best offer. 478-9406

1973 FORD F100 PICKUP, $1250, 478-6400.

78 CHEV 4X4. ALSO '73 FORD 4x4. Phone 642-3950.

76 DODGE ½ TON PICKUP, $2800. 479-8665 after 5pm.

72 FORD F250, 53,000 MILES, V8, automatic, $2695, 385-5034.

75 CHEV ½ TON STEPSIDE, 350, 4 speed, $4100. 385-0091, 477-3912

1976 FORD F150, 4X4, $4,500. OR trade. 479-0068.

1973 COURIER FORD PICKUP. $1550. 656-6806.

75 FORD, ¾ TON WITH CAMPerette and extras. 386-1482

1977 GMC ¾ PU. MANY extras. Immaculate. 384-6191.

74 ¾ FORD PICKUP, 46,000 miles, $3500. 656-1617.

154 TRUCKS, BUSES AND VANS

1978 CHEV ¾-TON, POWER steering, power brakes, automatic, radio. Good shape. $5550. 652-5834.

1975 TOYOTA LAND CRUISER, excellent condition, 51,000 miles, $5400. or best offer. 385-1028, 5-8pm.

70 FORD 250 CAMPER SPECIAL, power steering, power brakes, automatic, insulated, canopy, $2500. 479-2790 or 592-4330

1977 DATSUN PICK-UP, 4-speed, red, 34,000 miles. $3000 or best offer. Ask for Ron or Bob, 656-1125- Sun, 656-7380.

1972 FORD 250 CAMPER SPEcial, 390 4-speed, power steering, power brakes, good condition, $1950 or best offer. 642-3969.

1974 FORD F200 VAN, V8, power steering, power brakes, automatic, $2595. 652-4437. Dealer 5498.

1977 CHEV ¾-TON PICKUP, 6 cyclinder, extra tank, 2 snow tires with rims, 25,000 miles. $5500. 478-4230

1977 CHEV ¾-TON PICKUP, spotless, low mileage, heavy duty automatic, power, canopy. Offers on $5400. 478-9487 after 5pm.

1976 FORD F-250, 360 V8, AUTOmatic, power steering, power brakes, radio, 47,000 miles, good condition. $3995. 478-9329.

1972 CHEV ¾-TON, EXCELlent condition, power steering, power brakes, $2900 or best offer. 652-2171.

1976 ½ TON FORD 4X4, 360 V8, automatic, power steering, power brakes. 48,000 miles. No rust. Very good. $4795. 383-3167.

77 FORD F150, HEAVY DUTY half ton, V8, automatic, power steering and brakes. 24,000 miles. $5395 or offers. 478-6529

1972 BLAZER 4X4, AUTO, PTO winch, mags and tires, stock rims and tires. Very good shape. Offers on $4500. 642-4307.

1975 GMC SIERRA GRANDE, ¾ ton pickup with canopy, power steering, power brakes, $4800. 382-9181, 477-5655 evenings.

75 CHEV VAN CUSTOMIZED, spoilers, flares, sunroof. 350 automatic, power steering, power brakes. 479-4479.

1972 VW BUS 7 SEATER, A1 CONdition, $3,200. 1972 VW Westfalia camper $4750, low miles, air conditioning. 112-390-2792.

1974 FORD ¾-TON PICKUP, 390, 4-speed, power steering, power brakes, radio, runs good. $1795. 658-1057.

FOR SALE, 1976 KENWORTH 8V71 RTO15, 38 rear end, wet kit, 16'6" Nahani. 1978 Knight Pony, 749-3994.

1973 FORD F100 PU, 360 V8, dual exhaust, HD springs, 55,000 miles, $3,195. 656-2405 or 656-5056.

MUST SELL BY THURSDAY, '67 Chev van, customized and insulated. Rebuilt motor, transmission. $700. or best offer. 592-7734.

1967 DODGE VAN, SOME RUST, $650. Phone 595-7746, 1708 Lillian.

73 GMC ½-TON CAMPER SPEcial, $3500. 478-0509.

1962 MERCURY F100, 6 CYLINder. Runs well. $450. 595-3552.

72 F100 4X4, 360 4 SPEED, WARN hubs, roll bar, 598-4275

158 TIRES

MICHELIN SNOW TIRES
All sizes and types in stock now! at
D&D Tire
1620 BLANSHARD
382-7283

2 BR-50X13 CONCORDE RAdials mounted on Keystone slots for Datsun, $50. or best offer. 2 A-75X13 Bias tires for Vega, balanced, nearly new. $35. or best offer. 592-7140.

WINTER IS COMING-NEED extra wheels for your BMW snow tires? Two 1974 slotted steel wheels with caps and nuts. $45 each. 656-1663 after 5 pm.

NEW FOUR 14X7 CANADIAN Datona mags, special knock off caps, Chevy bolt pattern, $250 or best offer. 477-2347.

5 WINTER TIRES ON RIMS, 700x15 from Chev Blazer, hardly used, new $110, now $45 each. 479-5514

SET OF F78—14 TOWN & COUNtry studded snow tires, one mounted on '73 Montego rim. 479-6230.

ONE PAIR OF STUDDED snows on Mustang rims. 650x13. One pair of mini snows 520x10. 478-7985.

2 STUDDED SNOW TIRES, mounted, on 12" Honda rims. Also 4-12" Honda rims, $60. takes all. 658-5194.

PAIR OF 700X13 SNOW TIRES on Dodge Dart rims. Excellent condition. Also pair of 8¼X14 tires. 477-4620.

FORD TWO ET 15"X8", FORD truck wheels, four 15"x10" with Tiger Paw 60's. 382-5254.

FOUR BF GOODRICH BELTED radial tires, 60 series with mags, offers, 477-4518.

TWO SNOW TIRES ON HONDA rims, 155SR12. Excellent condition, 1 year old, $80. 652-3552.

TWO A78X13 STUDDED SNOW tires on Toyota rims, $50. 595-0910.

TWO G70-14 STUDDED SNOW tires, mounted, like new condition. $45 each. 384-2496.

MICHELIN STUDDED SNOWS, 175x13, on rims, good condition. $95 pair. 384-4977.

4 B60'S 13", SUPER CHARGERS, $300. 478-0086

LIKE NEW SNOW TIRES ON rims. H78x14. $67. 592-4729.

B60X13 TIRES ON CHROME rims, for Datsun. 478-7125.

2 SNOW TIRES E78X14 MOUNTed on Ford rims. 382-8998.

2 A78X13 STUDDED SNOWS ON Toyota rims, $50. 479-3171.

WANTED: A70X13 TIRES. 652-4217.

TWO BRAND NEW 185-70 SR13 Barum radials, $100. 658-5128.

FOUR TR6 WHEELS WITH NEW Perelli radials, phone 592-3575.

TWO H78X15 STUDDED SNOW tires, $60. Phone 479-8392.

TWO DUNLOP SNOW TIRES for sale, phone 383-7594.

160 PARTS, ACCESSORIES AND SERVICE

Logan Spring & Suspension Ltd.
—OFFERING—
A COMPLETE SPRING REPAIR SERVICE
— Leaf and Coil
— Overloads
— Custom U Bolts
— Walking Beams
Phone 384-2744
60 CREASE AVE.
(Behind Budget Rent-A-Truck)

Mike Hunter
Jaguar Specialists
Winter Sale of new and used mechanical and body parts for XKE 6 cylinder and V12, XJ6, Mk II, XK120-150, Mk V, Mk IX. Jaguar front end assembly for hot rod. Rebuilt 6 cylinder engines and heads. 743-2849.

160 PARTS, ACCESSORIES AND SERVICE

CAL-VAN
AUTO SUPPLY & REPAIR CENTRE
"Everything from a floor mat to a complete engine."
Open 8 Days A Week
(WED.-THURS.-FRI. 'TIL 9)
735 Cloverdale 386-2155

BEETLE AUTO HAUS
Volkswagen Parts Accessories and Repairs
2821 DOUGLAS ST. 382-1815
(Across From Colony Motor Inn)

CAR SOUND
Audiovox indash AM/FM cassette players from $149.95. Audiovox graphic equalizer amplifier, 30 watts per channel with power level meter, $99.95.
Expert installation available.
B.C. SOUND & RADIO SERVICE
931 FORT 383-4731

$$CASH$$
FOR SCRAP CARS & TRUCKS
7 days a week. Instant Service Hauling. 478-2397 or 478-1865 pgr. 388-6275 no: 2740.

JALOPY 1967 BUICK $150. NEW 7 piece wide eyed Baja kit $275. Factory new 1968 MG Midget body parts, also windshield and top. New MGB tonneau $75. White bucket seats and rear from 1965 Chevelle $75. Disassembled 390 for rebuild $50. 382-4533.

VW MOTORS
Rebuilt, exchange from $285
6 months — 6,000 mi. warranty
BEETLE AUTO HAUS
2821 Douglas St. 382-1815

RADIATOR REPAIRS, FAST top quality repairs at Maurice's Auto Body, 427 Beta St., phone 386-3381 or 384-8094. Located behind the Burnside Pay and Save Gas Station.

390-289 AUTO TRANS WITH shift kit, 390 custom valve covers, 390 GT heads with rocker shafts, 390 water pump, alternator, fuel pump, rebuilt Ford 4 barrel, new shackles. 382-5254.

COMPLETE MECHANICAL REpairs. MG factory trained mechanic, same day service. Domestic and imports. $18 per hour. Used MGB plus VW parts. United Outlaws Garage. 474-1088.

5 MICHELIN RADIALS AND 5 stud VW rims, near new. 14" VW rims 5 stud. VW Chev wheel adaptor. 1500 VW van motor. Other VW and Chev parts. 595-3552.

VICTORIA 4-WHEEL DRIVE
FREE WHEELING HUBS for any make of 4-wheel drive.
597 Hillside at Rock Bay
D-13531 386-6511

TOP PRICES PAID
for scrap cars and metals, we pickup anywhere.
382-4493 384-8075 pgr 1614

NEW 327, 375 HORSE SHORT block, 400 turbo transmission, polished casing, line lock and competition shoulder harness and belt. 656-6086

PIONEER CASSETTE DECK, KP88G, 20 watts per channel, loudness, speakers. Offers. Also Pioneer AD304, 40 watt power booster, $75. 477-6701 evenings.

SET OF 5 SPINNER HUBCAPS for 1966 Thunderbird for sale. Hard to get items in excellent condition. Asking $150. Phone Duncan 748-1931.

1967 CHEVY 292 ENGINE, $200; two 4-speed truck trans, $125 each; five 17" split rims, $100; ¾-ton posi rear end, $100. 478-2023.

VW AND MGB PARTS (MOST everything) mechanical and body. No complete cars. Days 474-1088, nights 386-2990.

CAR IN DASH AM FM 8 TRACK stereo with power amp. Can be heard in car. Best offer to $120. 478-5681.

POWER PLUS
427 Chev engine, rebuilt heads and new carb. Need rings. Best offer. 652-2648, after 5.

BODYMAN SPECIAL
73 Malibu, 2 door, V8 automatic, needs windshield and paint. $1175. 478-4248.

780 HOLLEY $100; 3:55 GEARS $70; Accel Dual Point $40; 10½" pressure plate and flywheel $50; Hurst shifter boot $10; 388-9838.

1971 MAZDA R100, NEW TIRES, radio-stereo speakers, body in very good shape, nice interior, needs motor work. 386-5049.

MUST SELL HEAVY DUTY 4 speed Dodge 5 ton truck transmission. Good condition. $200. 652-3143 or 382-2896.

1958 MERCEDES BENZ 180 DEIsal, runs well. Body rough. $900 or best offer. 478-1660 after 5.

AUTO REPAIRS DONE AT REAsonable rates, qualified mechanic. 479-8569 ask for Len.

GABRIEL OR MUNROE AIR shocks, $99.50/set installed. Call for appointment 385-7811

64 CHRYSLER, 383, NO TRANSmission. Parts or whole. 385-2079.

WANTED: BROKEN MGB, CONdition not important. 386-2990 nights or 474-1088 days.

WANTED: 55 CHEV FIBERglass 1 piece front end. Ask for Tony 385-4010.

TRUCK MAGS, 5 BOLT, KEYstone classics, fit Chev. Toyota wheels, 13&14". 477-6889

'66 PLYMOUTH, COMPETITIVE jalopy race car. Phone after 5, 387-3937, ask for Dean.

59 MERCURY ½ TON, 67 LTD 390, C6 transmission, together or separate, 478-2037.

68 FORD C-6 TRANS, 3-SPEED auto, completely rebuilt, fits big block Ford, $150 firm. 652-3667.

PIONEER KP-500 CASSETTE FM with graphic equalizer booster, 4 months old, $250. 595-7868.

WRECKING CORTINA GT, '65 Pontiac Laurentian, 283 excellent running condition. 479-5996.

FOR SALE, 1970 CHEVELLE 454 motor, rebuilt, 2000 miles, $1300. 656-1579 after 5.

1959 BORGWARD STATIONWAgon, plus spare engine, $200. 388-0206

REBUILT TURBO 350 WITH Torque converter, $425. Guaranteed. 595-7204

FOR SALE; 1971 BUICK 350 motor, as is, offers, phone 595-4707.

1971 CAMARO BODY AND frame, perfect for race car, 474-1304.

FLAT DECK FOR 1-TON TRUCK with ½ canopy, 8 years old. Excellent shape. $175. 479-8516.

'64 MERCURY PARKLANE front fenders and grill. Dan, 479-2724.

WANTED HIGH STALL SPEED torque convertor for C4 transmission. 642-3413 or after 5, 479-9709.

FORD 9" 3.89 DIFFERENTIAL pot, new carrier, pin, spiders, bearings, $125. 598-5630.

UNASSEMBLED 318 AND TORqueflite, cheap. Phone Scott 477-3581.

WRECKING 69 CHEV IMPALA, no motor or transmission. Offers on $50. 474-2549.

WRECKING 69 DART. CALL JIM at 474-1942 between 12noon-6pm, 595-8096 after 6pm.

'58 VOLKSWAGEN, $300 OR offers; '60 Volkswagen, needs motor. 595-8791.

CASH PAID FOR SCRAP CARS
Associated, 478-9516 or 478-9571

160 PARTS, ACCESSORIES AND SERVICE

GM 2 SPEED TRANSMISSION. Holly carb. 478-5481, Steve.

1968 OLDS FOR PARTS OR whole. Phone 478-8864.

1970 DATSUN 510 PARTS OR whole. 386-1051 Brian.

STANDARD TRANS FOR ¾ TON Ford with top loader. 658-5108.

TWO 15X8 CRAGAR MAGS. Vari-fit, $150. Phone 595-0493

69 CHRYSLER FOR PARTS, 74 225. After 5. 386-7846.

TWO 6 HOLE 15" GM RIMS. 656-2684.

4 AUTO TOW BARS, $125 EACH. Ask for Ken, 595-3831, 652-3541.

FOR SALE, '68 BEAUMONT parts, 478-6519.

WANTED: 427 FORD. Rebuildable. 474-1079.

OFF ROAD VW BAJA, $250. 15X8 VW rims, $40. 595-8552.

'69 CORTINA GT, COMPLETE for parts. 388-5923.

1960 CHEV BELAIR, EXCELlent body, $350. 384-2825.

PARTS FOR SALE, 72 COUGAR XR7. 478-6947.

WANTED: TAILGATE FOR 1976 Ford. 388-9054.

166 CARS AND TRUCKS WANTED

WE WILL BUY Your Car or Truck
Glen Oak Ford
Yates at Cook
VICTORIA
384-1144 DEALER 6616

NEVER
SELL YOUR CAR
UNTIL
YOU HAVE
OUR OFFER
INSTANT
CASH!
DePape Motors Ltd.
779 Pandora 384-8035

WE NEED
TOP QUALITY USED CARS
HIGHE$T PRICE$ PAID!
Call
Douglas VW
3329 Douglas DL5100
388-5466

WE PAY
the Highest Prices for Your Clean Used Car
TRY US—YOU'LL BE SURPRISED!
CONTACT
CARL SPICER
Used car mgr.
Empress Pontiac Buick GMC LTD.
382-7121 DL01227A

Top Dollar
FOR
TOP CLEAN CARS
Contact:
BRUCE LOCKHART
CORNELL-CHEV-OLDS
3050 Douglas 385-5777

GeM
PAYS
High Prices
FOR CARS & TRUCKS
480 Esquimalt Rd. 382-7195

WE BUY
ALL
MAKES
McCallum Motors Ltd.
Corner of Yates & Cook
382-6122 D5603

WANTED
TRUCKS & VANS
Also will take consignment vehicles
GARDEN CITY AUTO LEASE CENTRE
382-9111 2978 Douglas

CAN'T SELL YOUR CAR?
We will pay cash or consign good clean used vehicles of any year, make or model. 388-7722. Yates Auto Sales, 950 Yates, Dealer 5268.

CASH FOR GOOD, CLEAN USED CARS
THOMAS PLIMLEY LTD.
1010 Yates St. 382-9121

CASH
for clean, used cars
SAUNDERS Sales & Service
474-2211 Colwood

1979-80 RABBIT DIESEL. MUST be in excellent condition and low mileage. This is for my personal use. Phone Duncan 748-1931.

CASH FOR CLEAN CARS
E & K MOTORS LTD.
642 Burnside E. 383-6231

WANTED: VOLKSWAGEN 1968 to 1973, any reasonable condition. 478-6977.

WANTED: STOCK '66-'70 CHEvelles or Beaumonts, 2-door, fair to good shape. 385-1790, anytime.

WANTED: LATE MODEL VW van. 384-3329

WANTED: 1977 OR 1976 RABBIT, reasonably priced. 477-0952.

168 CAMPERS, TRAILERS and MOTOR HOMES

1974, 21' SECURITY MOTORhome, [illegible] motor, automatic, power steering, power brakes, Pace CB radio, fully self contained, sleeps 6, excellent condition, $13,500. 479-4275

'78, 25' DELUXE MOTORHOME. Spotless, 18,000 miles. Many extras. Cruise control, air conditioning, large luggage pod, micro wave, CB, stereo, vacuum, 4000 amp generator, $26,000. 652-1464

168 CAMPERS, TRAILERS and MOTOR HOMES

STOP MOTORS LTD
2524 DOUGLAS ST.
383-3635
HOME OF
FRONTIER
LAS VEGAS DAYS
Oct. 31-Dec. 15 '79
3 DAYS and 3 NIGHTS FOR TWO IN BEAUTIFUL LAS VEGAS
(Leave Thursday night, return Monday morning) — Air Fare and Motel only (Subject to availability at time of booking) with the purchase of any new or used R.V.
ALL TRAVEL AND BOOKING ARRANGEMENTS BY THE BAY TRAVEL

1979 Frontier Campers from $4940.
1979 Funcraft Vans from $15,482.
1979 Frontier Mini Liners as low as $18,949.

Always an excellent selection of Pre-owned RVs in premium condition on hand.
SEE THEM AT
Stop Motors
2524 Douglas Street
Victoria, 383-3635
Dealer 6703

PEDEN
RECREATIONAL VEHICLE LTD
—15 Years of RV Experience Ready to Serve You—
★ VANGUARD ★
★ PROWLER ★
★ TRIPLE E ★
Campers—Motorhomes
Trailer—5th Wheels
Van Conversions
Class A Motorhomes
Canopy Tops

CLEAN TRADES
76 VANGUARD 22' motorhome 19,000 miles, immaculate $15,995
76 VANGUARD 20' motorhome 26,000 miles, awning. $13,995
78 Vanguard 20½' motorhome Ford chassis. $15,995
77 Dodge Maxi Van Conversion very clean. $10,500
VW Westphalia Van Conversion extra clean, priced to sell. $4,495

ASSORTMENT OF GOOD USED CAMPERS & TRAILERS

FANTASTIC SAVINGS ON 1979 MOTORHOMES, CAMPERS & TRAILERS

—Large Parts and Accessories Store
—Repairs
—Consignment Sale
—Rentals
PEDEN RV LTD.
285 QUESNEL ST. (D1950A)
386-3464
Behind Empress Pontiac Buick

1977 WILDERNESS 23' TRAILer, fridge, stove, shower, awning, many extras. Sleeps 9. Immaculate condition. 478-5420 after 7pm.

73 KUSTOM KOACH, 23½', ONE owner, bath, eye-level oven, new air conditioning, awning, excellent condition. Equilizer hitch. $7700. 743-2808

MUST SELL, 74 FULLY CAMPerized B300 Dodge Maxivan, 71,000 miles, 15 mpg, excellent condition throughout, many extras, $3900. 478-7222

9½ OKANAGAN CAMPER, EZ load for boat, four hydraulic jacks, 3 way fridge, stove, furnace, bathroom, stereo, good condition. $3150. 479-2892.

78 DODGE ¾ TON MAXI VAN, camperized, hot and cold water, shower, sleeps 4. Will accept 70's American car or truck trade in. 479-6574.

RAVEN RV'S
VAN CONVERSIONS
479-3178

1969 SCAMPER 24 FOOT CLASS A Motorhome, air, good shape. Low mileage. $9,700. 420 Catherine, 383-8239.

1968 ARISTICAT 9½' CAMPER, stove with oven, fridge, toilet, and furnace, clean. $2000 firm. 652-3768

78 DODGE DIPLOMAT FOR rent, 24', fully equipped, weekly or monthly rates. 385-1486 or 595-4230.

EXCELLENT 1971 DODGE Tradesman, fully camperized, fiberglass top, sleeps 5, asking $4700. 477-8790.

77 GMC ¾ TON CAMPER SPEcial and 77 Okanagan 8'9" camper. Both in excellent shape. 479-4367.

MOTORHOME FOR RENT. Christmas vacation, $200 weekly, 4¢ per mile. Special montly rate January to March. 656-5948.

1973, 23' SHASTA TRAILER, new air conditioning and awnings. Many other extras. Unit in new condition. $5900. 652-4864

1979 27' HOLIDAIRE. AIR CONditioned, used once, under warranty, many extras, $11,000. 479-8115.

PRICE REDUCED BEAUTIFUL 19' Barth motor home. Excellent gas mileage. Mint condition. Only 22,000 miles. 592-0212

WE WILL BUY YOUR GOOD used Rec. Vehicle. Peden R.V. Ltd., 2855 Quesnel St., 386-3464.

FOR RENT, VW CAMPER, $130 week. 6¢ mile. 595-4756 or 385-5525

24' HOLIDAIRE DELUXE trailer, bright, immaculate, air conditioning, resonable. 388-5589.

27' WINNIBEGO DELUXE FOR rent. Fully loaded, deluxe. Inquire 384-1354

AIRSTREAM 1973 31' EXCELLA, fully equipped, excellent condition, $15,900. 656-0092.

1975 FORD CAMPER VAN, MINT condition, 26,000 miles, $9,200 or will look at offers. 478-8420.

20' HOLIDAY TRAILER, sleeps 6, dual wheels, $3,500. 478-0767.

NEED A PLACE TO LIVE? PARtially camperized bus, best offer or trade for van. 479-8322

1970 18' WINNEBAGO, 6 CYLINder, 45,000 miles, $9250 or trade? 479-9844.

1979 FRONTIER 8' CAMPER, separate washroom, used 2 days. Paid $4695, sell $4000. 656-6860.

1976 WINNEBAGO MODEL D-19, 30,000 miles, $11,500. 752-9544 Qualicum-Beach.

FIBERGLASS CANOPY FOR long box domestic truck, $250. 479-5976.

168 CAMPERS, TRAILERS and MOTOR HOMES

IMPALA CAMPING WORLD
WINNEBAGO
RUSTLER
ROADWAY
HOLIDAIRE
TRAVELAIRE
LEISURECRAFT
BOLER, LIONEL, EMPRESS
CANOPY TOPS — ACCESSORIES
SERVICE
PAT BAY HWY., SIDNEY
656-5504 Dealer 5513A

SAVE BIG $$
ON PRE-OWNED RV's
73 13' BOLER c/w furnace, very clean. Only $1,995
5 13' TRILLIUM, fridge and furnace, spare tire. SOLD
75 13' TRILLIUM, fridge, furnace and spare tire. SOLD
75 CUSTOM 9'6" camper, all options included. Only $3,495
75 APOLLO 11½' Tr. camper, loaded w/side door entry. Only $4,495
'76 23' CORSAIR trailer, roof air, and roll-out awning. A steal at $6,995
FOR YOUR CONVENIENCE WE ARE OPEN SUNDAY 12-5pm AND WILL ACCEPT OFFERS ON ALL LISTED UNITS

TRUCK CAMPERS
Brand new 8' fully insulated camper, sleeps 4, stove, furnace and fully installed. Only $2495.
TRUCK CAPS $450 installed
WE WILL BUY OR CONSIGN YOUR R.V.
ALL OFFERS CONSIDERED
TRADES WELCOME
OPEN 7 DAYS

DOMINION MOTORS
Chinook
Little Chief
Motorhomes
Layton and Trav-L-Mate
Trailers and Campers
79 Chinook Constellation Dodge chassis, twin model fully self contained. Was $29,150 Now $25,395
78 32' Holiday Rambler 5th wheel, loaded with every conceivable option. Even including a 4500 W. generator and awning. $25,000
79 Datsun Little Chief motor home. Fully self-contained. $15,950
YOUR DOWNTOWN R.V. PARTS DEPOT
1703 Blanshard St. 385-5012
Dealer 5183

Fennell's
TRAILER SUPPLIES LTD.
PROPANE — REPAIRS AND APPLIANCE SERVICE
Custom Building and Van Conversions
Large Parts and Accessories Store
652-3941
Mon.-Sat. 9 to 5
Sun. 12 to 4
6459 Patricia Bay Hwy.

TRIANGLE HOMES LTD.
THE CLASS OF '80
21' ARISTOCRUISER by Commodore Corp., wide body van, all fiberglass unit. See the trend of the 80's now on display in our warm indoor showroom.
OPEN DAILY 8 a.m.-6 p.m.
SUNDAY 11 a.m.-5 p.m.
The RV centre with the indoor showroom plus 6 bay coin-op Car-wash with clearance for your RVs.
Franchised dealer for Citation, Corsair, Aristocrat, Centurion, Southwind, Jamboree and Diplomat.
In Sidney on the Pat Bay Hwy across from Sandown Raceway.
656-1122 656-7251
Dealer 1055B

RENTALS
All Types of RVs
Reasonable Rates
Wille Dodge Chrysler
382-2313
PROPANE
PARTS—SERVICE

BOB'S
MOBILE HOMES LTD.
25 Crease 386-3623
DL 00414A

STORAGE
For your R.V., Boat, Motorhome etc. Fenced, lighted, secure area. Reasonable rates.
POOLE'S RV TRAVELAND
1080 Goldstream
474-1411 D5806

FOR RENT OR SALE
MOTORHOMES
WEEKLY — MONTHLY
GARDEN CITY AUTO LEASE LTD., 2978 Douglas, 382-9111. D-5721.

DOGWOOD TRAILER SALES
PARTS — PROPANE
WESTERN WILDERNESS
Campers
WILDERNESS Trailers
2630 Deville Road
Highway 1 at Millstream
478-6841 D 5390

1978 VANGUARD MINI MOTORhome on Ford Super Van Chassis, 390 cu. in. 10,000 kilometers, 3 way fridge, flush toilet, forced air furnace. Like new $15,000. Will consider 18 to 20 ft. fiberglass glass boat as part payment. 656-1249 between 8 am to 1 pm.

SAVE DEALERS PRICES TAX. 1976 23' Tripleee A Class motorhome. New in '77. New Michelin S. belted tires TV, CB. Selfcontained. A-1. $15,800. 382-4322, leave number for Ed Rich to call.

MUST GO THIS WEEKEND
21' Dodge Vanguard motorhome, sleeps 6, new tires, shower, 3-way fridge, furnace, CB radio, stereo system, tv antenna, dual holding tanks, $12,900 or [illegible]ade. 478-8130.

1974 DODGE CAMPER VAN, automatic, low mileage, professionally camperized in 79, includes raised roof and all appliances. Must sell. Closet offer to $5800 takes. Will consider trade. 478-7391

1970, 17' VANGUARD TRAILER, trade for camper of equal value. $1800. 478-3080

168 CAMPERS, TRAILERS and MOTOR HOMES

SIDE AWNING FOR TRAVEL trailer as new, $100. Also Porta-potti. $50. 652-2485.

IMPORT CAMPER, STOVE, ICE box, new furnace and Brophy jacks. $950. 383-3546.

TENT TRAILER, SLEEPS 6, good condition, $350 or offers. 656-1467.

1969 10' CAMPER
Toilet model. Good condition. $1775. 478-9748.

77 CHEV CAMPER VAN, LOADed, $10,400 will consider trade. 474-1649

75 CENTURION, 22', SLEEPS 6, excellent condition. $13,500. 656-5618.

FOR RENT 20' VANGUARD mini motorhome. $175 per week, 10¢ per mile. 477-8296.

FENCED R.V. STORAGE, $10 per month and up. 388-5714.

TENT TRAILER SLEEPS 6, NO tarp. $200. 478-4085.

FOR RENT 78 VW MOTORhome with furnace. 477-9848.

5X10' UTILITY TRAILER $375. 383-8985.

WANTED: 8 OR 10X35 USED trailer. 478-0546 after 5pm

169 MOBILE HOMES AND PARKS

T and M Court
Cedar Glen
Oakcrest
Aaron Court
Choose from any of our fine mobile home communities or tell us where you want to be. Locations for our fine homes in Esquimalt, Langford, Sidney, Sooke, Mill Bay and also Vanc. area. Phase I and II of Oakcrest filling fast. Choose your lot today. View homes in Langford (Trans Can Hwy) and Esquimalt (Craigflower Rd.)

BUYRIGHT HOMES
DL6162 474-2154 383-2912
Langford open daily till 8
Craigflower Rd. daily till 5

GOLDSTREAM MOBILE HOMES LTD.
Trans Can. Hwy X Sooke Lk. Rd
1. 14x70 Glendale 3 br, frig X stove. Ready to locate on purchaser's property or in our park.
2. 10x55 Path Finder 2 br. at Pedder Bay with fishing at your door.
3. 12x68 Paramount 3 br, a clean home at our park, ready to move into.
Plus many other preowned homes, with new models expected by Dec. 15/79. Call Marsh. Smith for appraisel on your home as we need listings. 478-1751 or 478-8774. DL. 1280.

I HAVE JUST LISTED TWO MObile homes in Saanichton. A rural setting but just minutes from shopping and schools. 2 yr. old beauty, three bdrms, drapes, fridge and stove inc. Views of beautiful Brentwood Bay. $34,200. A real buy, this 10 yr old, mobile home has been renovated, set in a fenced yard, again with views of the Bay. A good buy for a young family with limited means. Price $16,500.
MARY ANN WALDMANN
386-3231 477-5759
BLOCK BROS. REALTY LTD.

MOBILE HOME
12x68 Neonex in A-1 condition with 3 BR's. Located in an established park in Sooke it features fenced yard with many fruit trees and garden area, metal storage shed and cement walk and steps. Asking $21,800. MLS. For further details and appt. to view call:
HEATHER GAMMON
477-0141 385-8814
477-0141 ELSIE O'BRIEN 477-5470
THE PERMANENT

LANNON CREEK
POSSIBLY CANADA'S FINEST PARK
Buy your mobile home at the dealer of your choice. Scenic water and mountain views. Phone 642-5486, or 642-5972.

SITUATED IN TRI-WAY MObile Home Park, Langford: 12x64 Safeway with glassed-in sunporch, five electrical appliances, new wall-to-wall carpeting, secluded patio. Phone 478-1234, evenings.

ATTRACTIVE MOBILE, 12X64 large viewlot; Beachcomer, Nanoose Bay. Garage, workshop, 12x24 sundeck, fully landscaped. Short walk to marina, park, beach. Offers to $39,000. 112-468-9065.

10X50 MOBILE HOME, 1964, good condition, rewired to 100 amps, propane furnace, electric stove, fridge. One bedroom at each end includes 8x16' fully insulated storage shed with w/d hookup, $6200. 748-8405.

THINKING OF SELLING?
Our listings are selling and we have purchasers waiting! For a no cost evaluation of your home and prompt courteous service call: Buy Right Homes, 474-2154.

3 BEDROOM MOBILE HOME 24x48, 2 car driveway, large playroom, utilities and more. Located in mobile home park in Sooke. 642-3376.

THREE SITES AVAILABLE for 12 ft. wide mobile homes. 52 ft. is the maximum length for two of the sites — 66 ft. for the other. ADMIRAL HOMES — 478-0034.

UNIQUE MOBILE HOME, 2 apartments, self contained, 1 side 3 rooms, other side 4 rooms, 1 utility room, $17,000. 478-4084 mornings or after 5.

24X 70 ELEGANT 3 BEDROOM, 2 bath, dining room, living room, family room, 24' deck, landscaped, top adult park, rec centre, near Marina, phone 245-3298.

OFFERS ON $23,700.
Best buy 24 wide! 2 BR, walkin closets! Lakefront. Close in! Extras. 474-2154. Buyright. D6162

DOUBLE AND SINGLE-WIDE spaces available in Sooke Park. 642-4420.

UNBELIEVABLE! $14,800! 68x12. Close in with 12x30 sundeck. 474-2154. Buyright. D6162

PRICED TO SELL!
$11,900. for this 2 BR! Call 383-2912 or 474-2154. Buyright. D6162

ONLY $13,900.
2 BR, add-on, ¼ acre! 383-2912 or 474-2154. Buyright. D6162

181 TOURIST ACCOMMODATION

HOUSE FOR RENT BY THE month, Parksville, Qualicum Beach area. 386-7557.

190 ROOM and BOARD

OAK BAY GUEST HOUSE
1052 NEWPORT
Available 1st of December, one large, two small bedsitting rooms, complete with own bathrooms, one small bedsitting room, share bathroom. Monthly or weekly rates include maid service, homecooked meals. Excellent location, family run. Apply above address or phone 598-3812.

CRAIGMYLE GUEST HOUSE
Bed and breakfast, or full board, winter and permanent rates available. Situated 1 mile from city center. Along side Craigdarroch Castle. 595-5411, 1037 Craigdarroch.

GLENSHIEL HOT[illegible]
HOME FOR SENIOR CITIZENS
EXCELLENT FOOD
CENTRALLY LOCATED
606 DOUGLAS 383-4164

HOME AWAY FROM HOME, room and board for working person, laundry included, has to be seen. 478-7737 (Langford)

SENIOR CITIZEN PREFERred, non smoker. Close to bus service. 388-5310.

190 ROOM and BOARD

ROOM AND BOARD IN PRIvate home. Working people or students only. 382-2162

191 ROOM and BOARD WANTED

ROOM AND BOARD WANTED!
17 yr. old female part time student wishes to babysit and possibly perform some light housekeeping duties during late afternoons, evenings or weekends in exchange for unfurnished private room and board with happy family or single female parent. Working hours and/or partial payment for accommodation negotiable. Call Sharon at 388-4421 Loc. 250 (days) or 477-8855 (evenings).

193 ROOMS TO RENT

LARGE COMFORTABLE sunny bedsitting room, kitchen privileges, suitable quiet non-smoking young businessman or student, available December 1st. $150. 595-1280.

MODERN KITCHEN UNITS, close to downtown, color TV, from $27.50 daily and from $95 weekly. 383-0742

FRONT ROOM, KITCHEN privileges. Close to park and ocean. Non-drinkers. Phone Margaret 385-4828 after 3:30.

2 BED SITTING ROOMS, LAUNdry included. Working persons or students. Available December 1. 658-8416 after 6pm.

ROOMS BY THE WEEK $60. Douglas Hotel. 1450 Douglas St.

ROOM FOR RENT. ELDERLY woman preferred. Burnside area. 385-7663.

194 ROOMS WANTED

QUIET, NON-SMOKING, WORKing female needs sleeping room. No cooking facilities necessary, walking distance to job, Craigdarroch Castle area, needed as soon as possible. 478-6050

197 HOUSEKEEPING ROOMS TO RENT

YORK HOTEL
711 JOHNSTON
Clean housekeeping rooms, everything supplied, low rates, 385-2544

HOUSEKEEPING ROOMS, furnished, near buses and laundry mat, immediately, non smokers, 382-3463.

CLEAN, BRIGHT FURNISHED housekeeping rooms, starting at $105 including utilities. Near downtown. Phone 598-0189.

FRIDGE, BED, DRESSER, HOT plate, utilities included, $130. After 5 o'clock 386-8998, 479-5075.

LARGE ROOM- KITCHENette. Cook-Fort area for middle-aged/elderly lady. 384-7474.

JAMES BAY. NEAR BUS, shops. $92. Suit business woman or retired lady. 595-6588.

FAIRFIELD, KITCHEN, BEDsitting room, no pets, suitable for working girl, $150. 383-8529.

$120 FAIRFIELD, PRIVATE cooking for lady, 479-4353.

200 APARTMENTS TO RENT UNFURNISHED

Treelane Estates
5 - 1 bdrm suites, rent from $350. and up
3 Townhouses, 1½ baths, $460. and up
Hobby rm, sauna, whirlpool, underground parking available. Adults only. No pets. 388-5332, 388-5471. Concord

FROM THE SEVEN SEAS
Facing the harbour entrance, with a backdrop of the Juan de Fuca straits, and Olympic Mts you will have an unobstructed view of the cruise ships, Naval vessels, Ferries and freighters, and also the busy water traffic in the harbour. Lavishly built and decorated, this 5 rm plus apartment has 2 full bathrooms, 2 bedrooms, 2 balconies and the rent is only $600. per month. (these brand new strata units sell from $75,000 to $102,000. with 10% C.C.A. for investor) The rent includes drapes, appliances, heat, H & C water and parking, and maintenance, also sauna whirlpool and lockers. You are invited to come to SEAFORTH WOODS CONDOMINIUM APTS, AT 630 SEAFORTH, open daily for viewing 1-5PM. Look For Our Ad Under Condominiums "Class 258" also our display ad in this weeks Fri. night & Sat. morning "Homes Today"
DICKIE AGENCIES LTD.
382-8239 or eves. 477-4662

IMMEDIATE
1 Studio, Blanshard St. Mature adult. $193.
1 large studio, Blanshard St. Mature adult $220.
3 - Housekeeping rooms. Opposite bus service, suit retired or pensioner $150.
1 - Housekeeping room, Burnside area.
1 - Spacious furnished bachelor, Fort St. $230.
DECEMBER 1ST
1 - 1 Bdrm. Esquimalt $190.
2 - 2 bdrm. James Bay $348.
2 - 2 bdrm. James Bay $358.
1 - 2 Bdrm. Gorge $325.
1 - 2 Bdrm. Gorge $349.
1 - 1 Bdrm Gorge $259.
JANUARY 1ST.
1 - 1 bdrm. Johnson St. $275.

HOMEHUNTERS
2713 Quadra St. 381-2113
Mon. to Fri., 9am to 9pm.
Sat. and Sun., 10am. to 5 pm.
FEE

SIDNEY
New building, 2 bedroom $375-$395. 1 only 2 bedroom, 2 bathroom $430. 1 bedroom and den $360-$380. Rent includes cable, parking, wall to wall, drapes, coloured appliances. Security entrance. Elevator. Near bus, shopping. Mature adults. Couple with teenager accepted. 656-3060.

ROYAL WOODS
Attractive 2 floor suite with loft; 1 bedroom, living room, dining room, full kitchen and appliances, to mature party. Numerous amenities. On bus route. 5 minutes to city. 6 months lease available December 1st. $350. per month. CN Montague Co. Ltd, 595-4413, 642-4708, 656-6148.

CHALET APTS.
1465 Fort St.
Delightfully different apts. of one and two bedrooms, no children. No pets. Senior citizens preferred. Phone Manager at 595-0593 to view.

LARGE 1 BEDROOM PLUS study apartment on 3rd floor in a elegant old Rockland mansion. Available December 1st. No children or pets. $350 plus utilities. 384-1536

FOUR CHARACTER SUITES, available mid-December. Three 1 bedroom units and one 2 bedroom unit. Vicinity: Cedar Hill Road and Hillside. Rents: $200-$260. Reply Victoria Press Box [illegible]

SIDNEY
New seaview 2 bedroom, 2 bath unit. One year lease, responsible retired couple. No pets. $400 monthly. Salvador Realty Ltd. 656-3951.

FAIRFIELD $187.
750 Cook, one bedroom, middle-aged preferred. No children, pets. 385-8709.

200 APARTMENTS TO RENT UNFURNISHED

OCEANFRONT
Deluxe modern 2 bedroom suites. Also compact one bedroom suite. Landscaped grounds. Adults. Ocean Village 642-5254.

AVAILABLE IMMEDIATELY 2 bedroom ground floor apartment. Includes appliances and drapes. Rec room, pool and daycare available. $375. month. 477-4225.

2-BEDROOM SUITE IN COACH house, walk to town, utilities included. 6 months rental starting December 1st. $375. 382-5628 or 385-1034.

HOUSEKEEPING SUITES TO rent, furnished or unfurnished, $145-$190, all utilities included. Preference to non-drinkers, elderly. 9-4, 820 Fisgard. 383-0686.

UNFURNISHED 1 BEDROOM suite available December 1st in Saanichton area, non-smoker, non-drinker, references and damage deposit required. 652-1330.

3 BDR GARDEN TOWNHOUSE Colwood area. Children welcome. Available Dec. 1. $325 P.M. Caretaker 474-2714. British American Realty Ltd. 385-1431.

1020 PEMBROKE ST.
Waiting list. 382-9454
Princess Pembroke Apartments.

TWO 1 BEDROOM APARTments, Rockland area, utilities included, $285 and $350. Call 382-7282 between 7-9pm. only.

FAIRFIELD BATCHELOR, PRIvate bath, utilities included. $175. Available Dec. 1st. Fairfield Realty 383-2244.

AVAILABLE DECEMBER 1ST, large one bedroom apartment on the water with pool, sauna, swirlpool. $244. 382-8387.

310 ROBERTS ST.
Waiting list. 384-5320.
Princess Louise Apts.

DELUXE 1 BEDROOM APARTment at Laurel Point. Available immediately. $375. 385-4117.

2-BEDROOM, CLOSE TO AMENities, finished for December 1. 595-0116.

TWO BEDROOM APARTMENT in Esquimalt, $300. 382-5373

PRIVATE BEACH, 1, 2 BR, Bach. 912 Selkirk Ave. 384-2427.

JAMES BAY, 1 AND 2 BEDroom. 45 Boyd Street.

201 APARTMENTS TO RENT FURNISHED

OUR MAIDS ARE FRIENDLY
They do the work you don't want to do in keeping your accommodations clean. On premise laundry equipment. Free phone, Color TV. Low winter rates on 1 bedroom, family units, penthouses. Some kichenettes. Right downtown where the action is.
Royal Olympic Hotel
642 Johnson
388-5513

ELBOW ROOM
Clean, comfortable, one or two bedroom apartments located in a quiet park like estate. Extra large units with spacious, fully equipped kitchens. Cable TV, maid service. Some with fireplaces. Special winter rates. Casa Linda Motel opposite Royal Colwood Golf Course. 474-2141

LUXURY LIVING
Furnished bachelor and 1-bedroom suites. Maid service, answering service. Indoor heated pool, cocktail lounge, saunas, coffee shop, dining room, laundry, colored cable TV. No pets. COACHMAN INN, 229 Gorge Rd. E. Phone 388-6611.

FURNISHED ROOMS WITH 2 Queen sized beds and colour TVs. Available on weekly or monthly basis. Free maid and answering service. Access to sauna and swirlpool. Complete dining and lounge facilities. Breakfast package available. Red Lion Motor Inn, 385-3366.

DELUXE ACCOMMODATION
Furnished bachelor and 1-bedroom suites. Colored TV, dining room, laundry, indoor pool, hudro pool, saunas, lounge, maid service, answering service. No pets. CANTERBURY INN, 310 Gorge Road. Phone 382-2151.

LUXURY APT'S
Available. Completely furnished, fully equipped. Maid service, swimming pool, saunas, jacuzzi, centrally located by Parliament Buildings. Rents from $450. Apply in person for viewing at 425 Quebec St.

LARGE 1 BEDROOM SUITES and bachelor suites available immediately. Completely furnished including linens and kitchen utensils on bus route. Low weekly and monthly rates. Jolly Knight Motel and Apartments. 388-5461.

CRAIGFLOWER MOTEL
Now renting weekly and monthly deluxe bachelors and one bedroom suites on beautiful Gorge Waterway. Maid service, laundromat, color TV. 388-7861

BRENTWOOD BAY. FURnished units, kitchenette including utensils and linen. "Quiet", clean and comfortable. Weekly, monthly rates. Phone Sandown Motel 652-1551.

HARTNELL HOUSE
Modern units by day, week or month. Close to downtown, colour TV, parking, linen etc. 383-0742.

ROOMY DELUXE SUITES fully furnished, kitchen items, bathroom and bedroom linen. Moderate weekly and monthly rates. Daffodil Inn. 386-8351.

MODERN DOWNTOWN WINter accomodation, weekly or monthly rates, everything supplied. Kitchens, pool and sauna. 386-2812.

IN ROCKLAND MANSION, 3RD floor, private entrance, excellent views. One bedroom furnished suite, no pets. $375. Available December 1. 595-8496 or 595-7874

CLOSE TO DOWNTOWN, 1 BEDroom and den, clean, comfortable, completely furnished and equipped. $450. 385-7529.

ROYAL VICTORIAN MOTEL, 230 Gorge Rd East. Furnished units from $220 to $290 per month. Please call 385-5771.

WINTER RATES, LARGE AIRY newly decorated studio apartment. Sun Crest Motel, 360 Gorge Rd. East. 384-5122.

BACHELOR AND ONE BEDroom suites, self-contained. Telephone. Laundromat. 385-1361.

SELKIRK MOTEL APARTments daily, by week, by the month, 385-5131.

202 FURNITURE TO RENT

MAIS
FURNITURE and APPLIANCES
RENT
WASHER and DRYERS
COLOR or BLACK/WHITE TVs
FURNITURE—APPLIANCES
at PENNIES per DAY
1821 COOK
385-2435

STANDARD FURNITURE
Three Rooms from
$42.00 per month
Immediate Delivery
382-5111 737 Yates St.

CAMOSUN
FURNITURE RENTAL
Month to Month
Piece or group
Immediate Delivery
[illegible]rates 383-3655

203 APARTMENTS WANTED

PROVINCIAL GOVERNMENT employee, requires character apartment or small cottage, under $200 a month. Ask for Tina 387-3175 or 74 8:30-4pm, Mon-Fri. Home: 382-1184. No shares.

203 APARTMENTS WANTED

Free to Landlords
Eliminate Needless Phone Calls
We also advertise FREE for you and send prospective tenants you require.
Give us a Try.
We're open 7 days a week
"HOMEHUNTERS" OF CANADA
381-2113

RESPONSIBLE WORKING Mother with 1 child requires 1 bedroom apartment up to $230, in James Bay or Fairfield. 385-4798 after 5:30.

WORKING MAN WANTS, 1 BEDroom or bachelor suite, will do caretaking for reduced rent. 383-8173

RESPONSIBLE STUDENT needs apartment by December 1st. Phone at 6 pm 598-1393.

SEEKING 1 BEDROOM OR bachelor suite in character home or building. 381-0453.

WANTED: 1 BEDROOM OR bachelor for Dec. 1st. 383-7503.

204 SHARED ACCOMMODATIONS

TWO NON SMOKING VEGEtarian woman preferred to share large house with utility room, basement, fireplace, garden. Available December 1st. Brian 384-8355 or Graham 386-0865 evenings.

AVAILABLE IMMEDIATELY, middle aged or retired lady to share my house, all utilities, $175 monthly. Pet welcome. 382-6812 after 8:30pm.

YOUNG MAN HAS MODERN 3 bedroom duplex to share with young person. Completely furnished. Split rent and utilities. Colwood area. 478-4797.

ACCOMODATION AVAILABLE in co-ed house near Clover Point, close to shopping, available December 1st. 383-1979.

WANTED: ADULT MALE OR female child welcome to share home. 652-4836.

WANTED: ROOM MATE TO share 2 bedroom duplex, Sidney area, 656-7845 after 6 pm.

SHARE APARTMENT WITH young bi male, $125 per month. 381-6940.

WANTED, RESPONSIBLE PERson to share 4-bedroom house, December 1st. 384-8532.

ROOM FOR ENERGETIC vegetarian woman, prefer no tobacco. $75. 388-9427.

WANTED: GIRL TO SHARE country home with same. 652-2952.

LANGFORD 2 SPARE BEDrooms. Call Jim after 5, 474-2905.

206 DUPLEXES TO RENT

HOMEHUNTERS
2713 Quadra St. 381-2113
3 bdrm duplex, Metchosin. Children and pets welcome. Dec 15. $325.
1 - 3 bdrm duplex, View Royal. Children and pets welcome. Dec 1. $325.
2 bdrm duplex, Gorge waterfront $350.
Mon. to Fri., 9 am to 9 pm
Sat. and Sun., 10 am to 5 pm
FEE

ROOMY 4 BEDROOMS
Plus rumpus room with bar, (Inlaw possibilities). Completely redecorated, new wall to wall, lots of windows, front and back yards. Views. Large sundeck over Gorge Vale Golf Course. Convenient schools and shopping. $600. 388-6262

SOOKE
Large 2 bedroom duplex, washer, dryer, fridge, stove, carpeting and drapes, some furniture, $300. 642-4758, 386-7977.
2222⅔
22

1 BEDROOM, COZY, BRIGHT upstairs duplex, ww carpeting, heat and water included, walking distance to town, $245 a month. Call between 4-7pm. 384-2336

2 BEDROOM DUPLEX ON quiet street in Sooke. Wall to wall, fridge and stove, available December 1st, phone 642-5655 phone after 6 pm.

2 BEDROOM, STOVE, FRIDGE, heat, light included. Available December 1st. $353. Sorry no children or pets. 382-1517.

3-BEDROOM QUIET, CLEAN suite for rent, includes fridge and stove, available January 1st. 386-2218.

SXS DELUXE 2-BEDROOM DUplex-Rockland-quiet mature couple preferred-no pets-$450. 383-6002.

OAK BAY CHARACTER DUplex, 2 bedrooms, top floor, near Rec Centre, 477-3466.

207 DUPLEXES WANTED TO RENT

RESPONSIBLE YOUNG FEmale with quiet, well-behaved dog urgently needs shared accommodation, basement suite or small cottage. Can get references. Please call 384-9893, mornings or evenings.

210 HOUSES TO RENT UNFURNISHED

HOMEHUNTERS
2713 Quadra St. 381-2113
1. 2 bdrm, James Bay. Fireplacem, f/s, w/d. Parking. Just renovated. Dec 1st. $425.
2. 3 bdrm brand new house overlooking Swan Lake $550.
Mon. to Fri., 9 am to 9 pm
Sat. and Sun., 10 am to 5 pm
FEE

OAK BAY
3 Bedroom, 3 baths, den, family room, views, appliances. Available Dec. 1st. $850 per month.
HARVEY A. SIMONS
477-7284 24 Hrs.
D.F. Hanley & Associates

OAK BAY — CHARACTER 2 bedrms, living rm., den, 1½ bathrms, $650.00.
Gordon Head — 4-yr.-old — 4 bdrms, 3 bathrms, fenced garden, sundeck. $650.00. No pets. THE ZIEGLERS 592-1768, 384-8075, Pgr. 310. Seaspray Properties Ltd. 595-3151.

METCHOSIN NEW DUPLEX— no common walls, living room with fireplace, 2 bedroom, den, large kitchen, utility area and storage space. Close to fishing, golfing, store and school. Beach house on ½ acre lot. $450 per month, per side. Immediate occupancy or December 1st. 474-1849.

OAK BAY, LARGE FAMILY home, 3 bedrooms and ½ bath up. 3 bedrooms, 2 full baths on main. Family room. All appliances. Full basement. All level of schools. References required. $700 a month. 1st of January or earlier. 388-4815.

ARCHITECT DESIGNED LAKEfront home, 4 bedrooms, 3 bathrooms, stove, fridge, dishwasher, intercom, built-in vacuum, sauna. Private wharf and changehouse. References required. $525. Phone 478-5648, 478-6438.

WASHER AND DRYER
3 bedroom, 2 story condo with own outside entrance. 2 bathrooms, ensuite storage, fridge and stove, wall to wall. Near Gorge Vale Golf Course, parks and school. Good bus se[illegible]388-6262

CLOSE IN
3 bedroom home by Royal Athletic Park, available now, $400 month. Family with no dogs. 477-7545. Ocean City Realty Ltd.

NEW TOWNHOUSE, CLOSE TO park and water, 2 bedrooms, 2 fireplaces, all appliances. Adults. No pets. Rent $485. per month. One year lease required. Available December 1st. 477-2213.

210 HOUSES TO RENT UNFURNISHED

GORDON HEAD, 3 BEDROOM, fireplace, full basement and enclosed garage, drapes, fridge, stove. On large lot. $550. References required. Immediate occupancy. 477-9541 between 8-5 pm.

SALTSPRING, LARGE 3 BEDroom home, fireplace, family room, utility room, 2 large sundecks, garage, large lot and workshop. $400 per month. 112-653-4237.

AVAILABLE DECEMBER 15TH two bedroom older house on Pat Bay Highway at Elk Lake. No children. Approx. 2 acres, fruit trees, daffodils. $400 per month. 598-7753.

SIDNEY
3 bedroom seaview home with full basement. Four appliances, 2 car garage. References. $525 monthly. Salvador Realty Ltd. 656-3951.

MODERN HOME, CENTRAL Saanich, no children or pets, responsible couple only, house for sale, 60 day notice when sold. References. $450 per month. 112-585-0817.

HILLSIDE-SHELBOURNE area, 4 bedrooms, living room, dining room, kitchen, full basement, garage, washer, stove, fridge. Available December 1st. $525 per month. 592-5263.

3 BEDROOM, MUNNS ROAD ON Fork Lake 2 acres. Reference required. Reasonable rent to reliable couple. Avalable December 1st. Victoria Press Box 165.

$450. 2 BEDROOM, FENCED yard, 1 block from shopping and school, children welcome, pets OK, Mayfair district. Open for rent, 11am-1pm. 3108 Steele St.

JAMES BAY NEWLY RENOvated 2 bedroom, fridge, stove, washer and dryer. Couple with one school age child welcome. $425. 386-9005 or 385-4726.

GORDON HEAD, 3-4 BEDrooms, full basement, family only. References. Available December 15th. Year lease, negotiable. $550 monthly. 477-5201.

3 BEDROOM WATERFRONT home, 5 minutes City Hall, December 15th, references required. $600. 382-9493.

SMALL 2-BEDROOM HOUSE, Sooke. Stove, fridge, cablevision, water provided. References required. Phone 598-1601.

2 BEDROOM HOUSE FOR rent, December 1st. $350. month. 4266 Dieppe Road. Driveby, if interested phone 752-6814.

WATERFRONT COTTAGE, MEchosin. Available December 1st. $375. 592-7177.

2 BEDROOM IN ESQUIMALT. Close to all amenities, $350. 384-1965.

4 BEDROOM UNFURNISHED house in Vic West area. $335. 385-7781.

2-ROOM COUNTRY CABIN, wood heat, all utilities included. $200 per month. 478-9953.

2 BEDROOMS, PARTIALLY furnished, close to Shawnigan Village, $310 per month, 743-4158.

211 HOUSES TO RENT FURNISHED

3 BEDROOM MOBILE HOME, furnished on private lot, in Sooke. Children and pets welcome. Call Saturday after 10 am for appointment, $265 per month. 642-4601, after 10 am.

MARCH-JUNE, ATTRACTIVE 3 bedroom home. 4th bedroom, TV room, bathroom down. Lansdowne-Richmond area, $500. 592-9604.

FAIRFIELD AREA, 1575 Brooke St, 3-bedrooms, all appliances. Basement not included. $600 including utilities. 598-6956.

212 HOUSES WANTED TO RENT

Free to Landlords
Eliminate Needless Phone Calls
We also advertise FREE for you and send prospective tenants you require.
Give us a Try.
We're open 7 days a week
"HOMEHUNTERS" OF CANADA
381-2113

I AM A BLIND OLD ENGLISH sheepdog with a 2-year-old daughter. We and our owners, who are expecting a baby in February, are looking for a 1 or 2-bedroom house for January 1st. We are quiet and responsible, have caretaking experience and will provide excellent local references. If you have a place for us, call 898-9031, collect, after 5 pm.

WANTED
12' WIDE 1974 AND UP 2 BEDroom mobile, top condition and appliances in pet oriented park. Sooke area. Reasonable walk to bus. 382-6765.

YOUNG WORKING COUPLE with friendly pooch wish to rent house or cottage in semi rural area for Janaury or February 1st. Around $300. Please phone 479-2389.

RESPECTFUL CHRISTIAN family of 4 looking to rent and or caretake farm or country home preferred. References available. Contact Mr. Oakes from 8 am-5 pm at 382-5532.

WORKING COUPLE NEED TWO bedroom house for December 1. Garage. $350-$400 month. Phone Francine at 383-6122, 9:30am-6pm

REQUIRED FOR FEBRUARY 1st, 4 bedroom home with separate dining room and family room if possible. Excellent references available. 388-6074.

WANTED, HOUSE OR CONDO to babysit or rent for 3 or 4 months, by responsible lady. Phone Ben Webb 385-2481. Swinerton, Stewart Clark, Ltd.

QUIET, NON-SMOKING, WORKing couple need 3 bedroom, full basement home with fridge and stove for January 1 up to $450. 595-3745

DESPERATE
Responsible working couple and sister looking for home by January 1st. Sidney area. References. 656-7572.

HOUSE WANTED BY YOUNG couple, have good references, must be reasonably priced. 2-bedroom preferably. 595-5434, after 5.

215 HALLS, WAREHOUSES STORES and OFFICES TO RENT

2000 SQ. FT. LIGHT INDUSTrial zoned space for lease or rent, 2921 Allenby Rd. Duncan. 746-4574 or 748-1553.

WANTED TO RENT OR LEASE automotive repair shop with at least 1,000 sq. ft. 386-1877, 595-5552.

WAREHOUSE SPACE FOR lease, 9,500 and 17,000 square feet. In town. Contact Bruce Story 382-6042.

560 SQ. FT. IN AIR CONDITIONed professional office building, 1640 Oak Bay Ave. Favorable terms. 595-3488.

2700 SQ. FT. LOW COST, HEATed and lighted warehouse or showroom, close in, main floor parking available. 384-7148 days.

GROUND FLOOR OFFICE, lower Cook St. Suitable for Professional. Apply GE Dunkin, 1103 Oscar, 383-7222.

COMMERCIAL SPACE FOR rent, 660 Discovery St, 940 sq.ft. up, 940 sq.ft. down. Rear loading doors. $650 month. 384-[illegible]

OFFICES, VARIOUS SIZES, full services available, $80 per month and up. 388-5714.

WAREHOUSE TO RENT OR lease. 2500 sq. ft. 561 Hillside Ave. 388-5378 or 595-5159.

350 SQ. FT. SELF CONTAINED office for rent, ample parking, available Nov. 1st. 477-5114.

1000 + SQ.FT. WORKSHOP warehouse, Langford area. Near Transcanada. 592-7177.

215 HALLS, WAREHOUSES STORES and OFFICES TO RENT

REALSPAN PROPERTIES LTD.
846 BROUGHTON 388-6454

PANDORA ST.
Jordon Carpet building is available for lease Oct. 1st. An excellent retail location with onsite parking and a good traffic count. 6,600 sq. ft.

MAYFAIR DISTRIBUTION CENTRE
In the heart of the busy Mayfair District. Excellent retail areas with rear drive in loading, good exposure — super distributing area. Good access to all parts of city. In units from 1200 to 4800 sq. ft. Warehouse space with either dock loading or drive-in, lots of room for semi-trailers with easy access to Blanshard or Douglas.

DOUGLAS STREET CORNER LOCAION
Retail, Office and Warehouse space up to 10,392 sq. ft. plus outdoor storage and off-street parking.

RETAIL-WAREHOUSE NORTH DOUGLAS
5,000 sq. ft. (the whole floor) of prime space with good exposure on Douglas Street. Loading docks with retail improvements. Just excellent for a distributing centre with good exposure.
2500 sq. ft. Downtown Restaurant location.
We have a good section of office, retail and warehouse space in the Capital Region area. Call us for your leasing requirements.
Realspan Properties Ltd.
388-6454

BB BROWN BROS on LANSHARD
"People Helping People"
$300.00 2620 Quadra St., 650 sq. ft. heat included, washroom facilities, available Dec. 1/79 Lease available. Partitions on premises.
830 Pembroke St. 2500 square feet street level, office space, heat and air conditioning incl. 2 washrooms, bright and cheerful suite lease available now at $6.50 per sq. ft.
829 Admirals Rd. 1800 square feet street level office. $3.00 per sq. ft. heated, 2 washrooms, some partitions included. This is an excellent value in a non-retail location, good parking.
904 Gordon St., 900 sq. ft. of desirable store or office space available immediately, $750.00 per month, includes heat, lease available.
1006 Fort St. 3000 sq. ft. third floor office, fully carpeted, open space, all utilities including janitor (except phone). Lease now available at $7.50 per sq. ft. plus share of expenses.
For appointment to view please call
Brown Bros. Agencies Ltd.
385-8771 (anytime)

WAREHOUSE & OFFICE
NOW LEASING
From $495 per month at 831 Devonshire. Commerce Park.
B. SIDHU A. MARR
I. LIDSTONE L. PAGE
G. ELLIS T. RADWAY
D. TAYLOR J. BUNYAN
WESTMONT REALTY (1977) LTD.
388-4434

RETAIL BUSINESS OPPORTUNITY
Join grocery store, family restaurant, ladies wear, florist and hair dresser in a no competition location for your business. 3,000 sq. ft. available, possible to divide to 1,000 sq. ft. premises.
FRANK CSINOS 652-3202
388-6275 Pager 2826
SEABOARD PROPERTIES LTD. 652-1141

NOW LEASING NEW CENTRE
Will be ready for occupancy after the new year. Good retail/professional office location. 7 stores or offices proposed, 1000 sq. ft. each. On site parking, high traffic area, western community. EXCL. More details with:
WALLY MICHAELS 477-4884
THE PERMANENT 477-0141

SIDNEY PROFESSIONAL
App. 640 sq. ft. of office space, suits medical, engineering, accountant, etc. $300/m. Saanich Peninsula Prop. Ltd. 656-4000, 656-2427.

OFFICE SPACE (3) REASONABLE
Approx 950 sq. ft. each — ground level $350. p.m. and second level $250. p.m. Location is by T & C shopping centre. Ample parking. Contact
388-4434 RICK KINNIS 477-9394
WESTMONT REALTY (1977) LTD.

Storefront/Office Workroom
1000 sq. ft. of storefront or office space plus 400 sq. ft. vault, also available 1265 sq ft. workroom. All in high traffic area of Burnside East. 386-6701 days, 642-3175 evenings.

OFFICE SPACE
800 SQ. FT. $225 PM
180 SQ. FT. $85 PM
500 SQ. FT. $175 PM
For details call Mr. Anderson 382-2721 or 477-4985

831 DEVONSHIRE COMMERCE PARK
New 1350 sq. ft. plus warehouses with offices. Good loading access and parking.
652-4461 386-0897
E.Y Construction Ltd.

Office, Storage, Shop COMBINATION
Approx. 1500 sq. ft. total in excellent location, retail or wholesale, all heated, all ground level. For further details please contact Mr. Anderson at 382-2721 or 477-4985.

Only 3,000
sq. ft. of office space remaining at 531 Yates. Elegant brick and cedar finish. City parkade adjacent. Call DICK LAWSON, 388-6258 Cedric Steele Realty Ltd.

1450 SQ.FT. OF RETAIL OR OFfice space available amongst strata title owners at Lakehill Shopping Centre, close to McKenzie and Quadra intersec[illegible] only $8.25 per sq.ft. [illegible] 479-5492 or 479-9117.

OFFICE
Approximately 400 sq.ft., two offices, main floor, carpet, electric heat, 836 Devonshire Road. $250 per month. Please call 477-6621.

WANTED
1,000-2,000 sq. ft. storage only required as well as parking for 3 small vans nightly. Reasonable. 595-1342.

215 HALLS, WAREHOUSES STORES and OFFICES TO RENT

SEASPRAY PROPERTIES LTD / REALTOR
1911 QUADRA 386-3124
OFFICES:
3960 Quadra St. 1010 Sq. Ft.
464 E Burnside 1400 Sq. Ft.
3025 Shakespeare 1200 Sq. Ft.
Shelbourne 908 S.F.
1005 Broad 980 Sq. Ft.
3293 Douglas St. 2200 Sq. Ft.
3440 Douglas St. 2700 Sq. Ft.
Douglas and Hillside. 2700 S.F.
RETAIL/STOREFRONT
3400 Douglas 1750 S.F.
Stadacona Centre from 850 S.F.
Gov't and Bay 2500 S.F.
2649 Douglas St. 1380 S.F.
Cedar Hill Mall 685 S.F.
WAREHOUSE
Gov't and Bay 1200 S.F. + Office
626 Esquimalt 1200 S.F.
786 Fairview 3500 or 7000 S.F.
740 Tyee 4200 S.F.
R. D. LAW 386-3124

SIDNEY
ONLY ONE AREA LEFT, ABOUT 2500 SQ. FT. IN THIS MULTI USE BUILDING. TERMS OF LEASE ARE FLEXIBLE AND RATES ARE REASONABLE. THERE IS TRUCK DRIVE-IN DOOR AT REAR, HIGH CEILINGS, AND WELL LAID OUT OFFICES WITH TWO WASHROOMS IN FRONT. EXCELLENT HIGHWAY EXPOSURE, AMPLE PARKING AND TRUCK CONVENIENCE.
Wally Helliesen
388-5555

FOR LEASE
2 Offices:
#1 approx. 850 sq. ft. $6.50 sq. ft. NN.
#2 approx. 1350 sq. ft. $6.50 sq. ft. NN.
Centrally located. Both are ground floor, lots of parking. Can be rented as one office of approx. 2200 sq. ft. Ideal for Doctors, Dentist, Lawyers, Real Estate, Insurance, etc., etc. For further information and viewing contact WAYNE BUTTERFIELD at National Trust Co., 382-8101 or home 479-7030.
National Trust Co.

OFFICE SPACE AVAILABLE NOW IN
Market Square
Call 388-4383

DOWNTOWN OFFICE
(800 BLOCK FORT ST).
Second floor. Approx 350 sq.ft. Immediate possession. $175. 479-4405.

700 BLOCK YATES ST.
STORE FOR RENT. 1000 SQ. FT. plus 400 sq. ft. storage on Yates St. next to Odean Theater. Phone 383-2514 or 385-6718.

WAREHOUSE
Duplex-2100 sq. ft. plus 300 sq. ft. office space each side. $700 p.m. (each). H. Hegan Realty Ltd., 595-2131 (24 hr. service).

1800 SQ. FT. OF HEATED SALES area with lots of parking. Excellent for wholesale retail operation, utilities extra. $350 per month. 382-9437.

WAREHOUSE-OFFICE FOR lease, 2000 sq. ft. 552 David St. $800 per month all inclusive. 385-0624.

BOAT BUILDING SHED OR large storage shed, 220 power. 598-1601.

PRIME RETAIL SPACE FOR rent, 382-4214.

233 MORTGAGE LOANS AND INSURANCE

1st AND 2nd MORTGAGE LOANS
SOOKE — GULF ISLANDS
SHAWNIGAN — DUNCAN
UP-ISLAND — MAINLAND
We specialize in Land and Land Development Mortgages anywhere in B.C.
Existing Mortgages Bought
Call Mr. Douglas Hawkes
384-7128 (after hours 477-9544)
DOUGLAS HAWKES LTD.
990 BLANSHARD ST.

$ MORTGAGE MONEY $
We have funds at 14% for good first mortgages.
Second Mortgage Money and Interim Funds available at current rates.
CALL US NOW
Glengarry Realty & Investment Corporation
479-7138

2ND & 3RD MORTGAGES
No Arranging Fees
Prepayment Privilege
C.A.C. REALTY
307—1208 WHARF
384-9371

MORTGAGES
1st Mortgage loans handled quickly and efficiently with flexible terms and payout privileges.
P. R. BROWN & SONS LTD.
762 Fort St. 385-3435

PRIVATE FUNDS
Available for first mortgages in Greater Victoria area. Interest flexibility. 384-0912.

2ND MTGS, GOOD RATES, FAST approvals. M. Carey 385-8708.

234 MORTGAGES FOR SALE

PRIVATE MORTGAGE $ REQ'D
for residential FIRST Mtg. on a property in the CITY OF DUNCAN. Selling price $50,000 — Mortgage required $26,000. If you have funds available please call GERRY HOWSE 748-4023 or 384-2478.
OCEAN CITY REALTY LTD.
381-2233

240 BUSINESS OPPORTUNITIES

ATTENTION — FALLERS
Be your own boss. General tree service, all equipment, in city. Details with
Gail Jenkins 478-6458
VIDCO 388-4232

APARTMENT BLOCK
MODERN 27-SUITE BLOCK WITH ELEVATOR AND BALCONIES, ONLY 6 YRS. OLD IN CITY LOCATION. P AND L WITH LISTING SALESMAN. ASKING $510,000.
381-2233 TARA BHALLA 382-8879
OCEAN CITY REALTY LTD.

JUBILEE FLORIST
Illness forces sale of this established florist shop with ideal location close to the hospital. Sale price includes inventory. Asking $30,000.
385-1431 RANDY SMALL 388-6275
LEE WROBEL #654; 865
British American Realty Ltd.

JANITORIAL
Grossing $9,000 anually. Ideal for investment only, or your participation. Excellent return for $4,500. Victoria Press Box 186.

240 BUSINESS OPPORTUNITIES

GENERAL ELECTRIC (LIGHTING PRODUCTS)
FABERGE FAMOUS MAKERS OF BRUT 33 PRODUCTS
BIC THE FAMOUS MAKERS OF BIC DISPOSABLE RAZORS, BIC PENS, AND BIC LIGHTERS
AND MANY, MANY MORE FAMOUS NAMES!!!
MILLIONS!!!
ARE BEING SPENT ON NATIONAL TELEVISION AND LOCAL AREA ADVERTISING TO PROMOTE THESE PRODUCTS
These products sell so fast it's difficult to keep local retailers adequately supplied. We have tremendous need for local distribution in this area to help eliminate out of stock problems for retailers. No selling or experience necessary. Complete company training. You will work with high caliber, company established retail accounts located in major traffic areas in your community. We are an affiliate of one of the largest promotional wholesalers of Health and Beauty Aids in the U.S. and have a (AAA) Dun & Bradstreet rating. Joined with our sister company we do well over $80 million gross sales per year.
WE ARE LOOKING FOR A SINCERE INDIVIDUAL WHO IS CAPABLE OF DEVOTING HIS FULL ATTENTION TO BUILDING A HEALTH AND BEAUTY AID DEPARTMENT WITH OVER 1000 ADDITIONAL NATIONALLY ADVERTISED PRODUCTS. THESE ARE COMPANY ESTABLISHED ACCOUNTS MARKETED FOR YOU. APPLICANTS MUST BE RESPONSIBLE, ABLE TO MAKE BUSINESS DECISION AND BE CAPABLE OF MAKING A MINIMUM CASH INVESTMENT OF $39,500 (U.S. FUNDS).
For further details call Mr. Adams COLLECT, anytime at 702-733-0200, Sunday calls accepted, or write L. S. Amster Marketing Division, 3376 S. Eastern Ave., Ste. 145, Las Vegas, Nevada 89109. If you qualify we can arrange to fly you at company expense to our regional headquarters based in Las Vegas, Nevada, for a personal interview.

MINI WAREHOUSE
Now vacant — 1000 sq. ft. on tri-level block build — One trailer pad, can be leased. Lot size 15,000 — Price $44,900.
OR
300 ACRES
Timberland between Long Beach and Tofino, can be logged and/or subdivided for all $750,000 — or part 60 Acres $175,000. For info call:
PETER PRIMGAARD 595-0306
Seaspray Properties Ltd.
477-7131

SECOND INCOME
Operate from your own home this Party and Block Ice Business, established over 7 years, many accounts already set up. Lots of potential, priced for quick sale as owners have other interests, inventory — stock — goodwill. $12,000. Call owners agent.
A. J. "ANDY" ANDERSON
388-6275
Pager #401
National Trust 595-2121

CRAZY PRICES! & CRAZY INTEREST!
Here is a gross annual rental income of approx. $33,000 per annum from 4 ground floor offices (or stores) plus 8 other rentals - with parking for 13 or 14 cars. Price of $400,000. includes 7 ranges and 7 fridges and some office and household furniture. You need only $100,000. cash and the balance can be financed for an average of 11½% - always reasonable and always rented. Call Wes Dickie 382-4312 or 382-8239, eves. 477-4662. Dickie Agencies Ltd. 919 Fort St. or 630 Seaforth.

AUTO-BODY SHOP
$25,000
Includes all equipment, furniture and goodwill of this well-known and respected business. Operated as a 2-man shop with potential, business and space for 4 men showing excellent return for time and effort invested. Extended lease with renewal options on building available. For further info call.
479-1667 Doug Relf 479-5761
J. H. Whittome & Co. Ltd.

VANCOUVER ISLAND HOTEL
125 seat Class "A" hotel in tourist and boom town. Cafe leased and 20 rooms fully occupied. Operation qualifies for expansion financing through provincial government. Ideal partnership in first class operation. $200,000 down, easy terms on blance. Contact Jack Pringle at 382-1423 direct or res. 753-5093, Nanaimo Realty Co. Ltd., Box 518, Nanaimo, B.C.

RETAIL BUSINESS OPPORTUNITY
Join grocery store, family restaurant, ladies wear, florist and hair dresser in a no competition location for your business. 3,000 sq. ft. available, possible to divide to 1,000 sq. ft. premises.
FRANK CSINOS 652-3202
388-6275 Pager 2826
SEABOARD PROPERTIES LTD., 652-1141

SALT SPRING RESORT
Beautiful setting to live and work. 11 unit year round business, waterfront. Comfortable 2 BR owner's residence with in-law potential. Spacious 3.05 acres, C-4 zoning, offers expansion. Offered at $215,000. ML. Terms available below current rates. For detail contact
HERB McDANNOLD 384-6768
THE PERMANENT 382-9191

Florist and Gifts
Where the action is — 100%. Downtown Victoria location. Established 50 years. Excellent sales volume — sales increasing. Real opportunity for enterprising operators. Call me to discuss financial statement and business potential.
IAN McGREGOR
477[illegible] 652-4668 (Res.)
D.F.H. REAL ESTATE LTD.

DOWNTOWN BUILDING AND LAND
4800 sq. ft. on CORNER LOT fully equipped BAKERY and RESTAURANT. Nightime potential. NEW IMAGINATIVE, and RELAXING DECOR. Full details. MLS.
FRANCES BROWN 595-5131
Canada Trust

240 BUSINESS OPPORTUNITIES

BUSINESS OPPORTUNITIES

1. ROCKLAND — grand old mansion with fabulous views, quiet setting and potential $60,000 gross income. $165,000
2. FAIRFIELD — Community care facility licenced for 19 guests grossed $129,000 last year. $225,000
3. VIEW ROYAL — 10 lot future subdivision opposite park and backing onto creek. $164,000

BARRY BOWES
388-6275 pgr 756
JOHN WEST
ISLAND HOMES REALTY LTD.
386-7545

MOTEL

17 units, 0.8 acres valuble land, great potential. Large low interest mortgage. Price $250,000.
FRANK SALE PAGER 738
THE PERMANENT 382-9191

FAIRFIELD RESTHOME

Valuable property, next to the ocean and park, licenced 10 guests, easy to operate, offers invited to $140,000.
FRANK SALE PAGER 738
THE PERMANENT 382-9191

VICTORIA MOTEL

9 units plus office. Clean, well maintained. Easy to operate. ML. $210,000.
FRANK SALE PAGER 738
THE PERMANENT 382-9191

BROWN BROS on BLANSHARD
"People Helping People"

READY MIX BUSINESS

Very profitable and successful, includes 3 trucks, loader and equipment.

$96,000
GEOFF SINGLETON 592-1429
or 385-8771 (ANYTIME)

NEW RESTAURANT

Owners will design and install furnishings to suit tenant requirements. High traffic area; large apartment blocks in area. Ample parking. 5 year lease with additional options. Excellent location for family restaurant. PETER BEVAN 388-6258 CEDRIC STEELE REALTY LTD.

BUTCHER SHOP

Established business providing service with that extra touch. Reasonably priced at $50,000.
Gail Jenkins 478-6458
VIDCO 388-4232

CORNER STORE

Excellent opportunity. Located in thriving area of Western Community. Living accommodation at rear, 150'x120' lot. Gas pumps and grocery items. Asking $125,000. Rona Higgs — 642-3835, Juan de Fuca Realty 642-5244.

LADIES WEAR

Well established with a steady clientele. Approx. 900 sq. ft. of retail space with storage and alteration room. Excellent lease. MLS. For further particulars call
HEATHER GAMMON 385-8814
THE PERMANENT 477-0141

$MOTEL$ VANCOUVER ISLAND

18 UNITS. $345,000. Lovely city and climate. Easy to operate. Gross $100,000. Terrific buy. $95,000 dn. Ph.: 758-1337. Write: 1323 Lincoln Green, Nanaimo, B.C.

HISTORIC HUDSON BAY POST in Telegraph Creek, B.C. equipped as a store and cafe with living accommodations or lodge above. Approximately 40'x60', 3 storeys. Write for details to Stikine River Song Store, General Delivery, Telegraph Creek, B.C. V0J2W0.

WOULD YOU LIKE A SMALL business that's all ready to start and should net you $25,000 in the next year. It's perfect for husband and wife team. It could be your's for only $20,000. That includes stock and office furniture etc. For more information phone 381-6243, 10-4.

Small Delivery Business

FOR SALE. $7000
Ph. 386-6521 between 9-11 am

ADD UPHOLSTERY TO YOUR services. Upholstery firm, established 30 years. Can be operated with existing crew. Victoria Press Box 154.

MOTELS FOR SALE — SUN Belt Area. All sizes, all prices. Pat Fussel & Assoc., Suite 635, 2829 W. Northwest Hwy., Dallas, Texas 75220. 214-353-0722.

BY OWNER, GARDENING AND landscaping business with excellent income plus year round work. Call 595-5906.

241 BUSINESS OPPORTUNITIES WANTED

EXCELLENT BUSINESS OPPORTUNITY

Unique Dining Room, Restaurant in the heart of Downtown Victoria is being offered for sale. Asking $165,000 includes all equipment, business and excellent long term leases. Approximately $50,000 available at 11% interest. 3000 sq. ft. building will seat approx. 150 people. Absentee ownership reason for selling. Offers considered. For more details call
CHES HAYS 721-3727
Royal Trust 384-8001

WISH TO PURCHASE SUCCESSful business showing suitable returns for two principles. South Vancouver Island location preferred. Reply to 479-4151

244 REVENUE PROPERTY

APARTMENTS

30 suites to 135 suites with CCA or without from $100,000 dowpymt.
ALSO
Commercial Revenue. Please call
OLE KNUDSEN
Royal Trust 384-8001

DEVELOPMENT SITE

Over 23,000 sq. ft. of prime land available in Saanich Civic Core area. Call Bev Highton for Details.
477-7284 (Bus.) 477-5603 (Res.)
D. F. Hanley & Associates

LARGE OLDER HOME, RENOvated into three 2-bedroom character suites. High, view location. Near Sears, bus and schools. Revenue $10,800. Will carry [illegible] for sale on $96,000. By owner. 598-5371.

CLASS 32 TAX SHELTER, 10% C.C.A. For sale, 2 apartment blocks. One with 31 suites, one with 22 suites. Excellent terms and financing. Phone owner in Vancouver 526-7805 daytime, 594-9541 evenings.

UP AND DOWN DUPLEX ON quiet street in James Bay, 2 bedroom suites. Revenue $600 per month or more. Under renovation. 60x90 lot. $57,500. Large assumable mortgage at 12%. 384-9045, 44 San Jose Ave.

244 REVENUE PROPERTY

DUPLEX

on a central corner walking distance to everywhere. Ideal university student accommodation. Both suites self-contained and on separate meters. ASSUMABLE LOW MORTGAGE. $53,900 MLS. To view, please call TRICIA PARKER.

5 Suite Conversion

on a quiet street. The house sits on one city lot. The second city lot is a bonus! The suites are semi-self-contained. LOW ASSUMABLE MORTGAGE. $85,000. MLS. To view, please call TRICIA PARKER.

Owner Suite Plus 7 Housekeeping Units

This home shows an excellent return on your investment dollar. The location insures against vacancies for it's within walking distance of downtown. MLS. $86,900. To view, please call
TRICIA PARKER
477-7291 Anytime
D.F.H. Real Estate Ltd.

10% C.C.A.
JAMES BAY
TOWNHOUSE
$42,000 mortgage at 10.5% due September, 1983. 3 bedrooms, 1½ baths. Shares possible. 10% net cash flow on down payment of $20,000 to anyone in 50% tax bracket. Full price is $62,000. JACK MEARS at 598-3321.

OWN YOUR
OWN OFFICE
Condo office, ground floor on busy thoroughfare. Approx. 1000 sq. ft. Full price $50,000. JACK MEARS at 598-3321.

7 SUITE FAIRFIELD
CONVERSION
An opportunity to enter the rental market! The building has 1-2 bedroom, 2-1 bedroom and 4 housekeeping units. The gross reveune is compatible with the asking price of $97,500. For more detailed information call RON KLIZS at 383-0497 or bus. 598-3321.
JACK MEARS OAK BAY REALTY LTD.

Glengarry Realty & Investment Corporation

CHEAP
AS
BORSHT!
Light industrial acreage at a price even your bank will accept! 3 plus acres.

EXTRA
YIELD!
Security, current interest and participation! Several recommended joint ventures worth your consideration. Please contact Bruce Davenport Office 479-7138. Home 592-0995.
GLENGARRY REALTY
AND
INVESTMENT CORPORATION

FAIRFIELD $110,000

This 7 unit furnished conversion, ideally situated close to the Sea, and beside Beacon Hill Park. Not all units self contained, but always rented and showing good return. Building in fine shape. Easy care. For details please phone.
382-8101 off. or res. 382-8037
JOAN BAXTER
National Trust Co. (Douglas)

JAMES BAY

SIDE BY SIDE DUPLEX, COMPLETELY FURNISHED, NEVER A VACANCY. LARGE LOT, GARDEN, FRUIT TREES. IDEAL FOR LIVE-IN OWNER, LOOKING FOR COMFORTABLE LIVING WITH INCOME. EXCELLENT FINANCING. VENDOR WILL ASSIST. NOT A GOOD DRIVE-BY, PHONE FOR DETAILS AND INSPECTION. PRICE $69,900 EXCLUSIVE. ISLAND HOMES REALTY 386-7545 DOUG MACKILLOP 384-0308.

SEMI-DETACHED SXS DUPLEX 5% C.C.A.

Situated on one acre just off Happy Valley Rd., this ingeniously designed duplex offers both privacy and country charm. Each unit features 1200 sq. ft., 3 bdrms., heatilator FP and thermopane windows. DAVE DOLLMAN, 386-3494.
CENTURY 21 Western Homes
1037 Cloverdale Ave.
386-3494 (24 hrs.)

ZONED FOR 45 SUITES

Location is View Royal — all passed and ready to go for a 45 suite walk-up apartment block. Offers on $300,000. EXCLUSIVE.
LEE WROBEL
RANDY SMALL
388-6275 pager 865; 654
British American Realty Ltd.
385-1431

MEDICAL-DENTAL BUILDING

Excellent central Victoria location. Concrete block const., elevator, off street parking, etc. Flexible 12% financing available on the price of $325,000, with minimum $100,000 down. ML. For particulars and viewing please contact
HERB McDANNOLD 384-6768
THE PERMANENT 382-9191

JAMES BAY 4 PLEX

This desireable property close to the park offers good value and a good return for the investor or owner occuppier. 2-2 bedroom units, 1-1 bdrm and one large bachelor unit. All self contained, separate meters and good appliances. For further info contact G. W. Fortune, 382-4246 Pager 423 or david burr ltd., 384-9335.

CLASS 32—10%

10 suite fully rented. 3 offices presently grossing approx. $48,500. Offices on net net basis. Present owner using 2200 square feet, but will move for new owners. Hurry on this one, last chance for 10% C.C.A.
WAYNE BUTTERFIELD
382-8101 or res. 479-7030
National Trust Co.

SHOPPING CENTRE

Rural area. 5½ year old building. Low maintenance. 8 tenants with leases till Oct. 1983. Gross over $60,000 per annum. Priced at $515,000 Firm. Contact BILL KOZAK at 386-6164, res. 642-3709. CASTLE PROPERTIES LTD.

CUT YOUR COSTS

With this character DUPLEX. Both units have 2 bedrooms, a living room with fireplace, and a large kitchen with an eating area. Owner's costs minimal. Zoned R3-2. Asking $77,500. Try your offer. Call PETER BARDON at Cedric Steele Realty Ltd. 388-6258 or 384-3947.

COMMERCIAL BUILDING

Asking price of $135,000. Store fronts with 2800 sq. ft. Could be two or one large. One suite upstairs plus other rental. Please call
OLE KNUDSEN 479-2764
Royal Trust 384-8001

TUDOR STYLING

Well located on a quiet street with three bedrooms, 1½ baths each side. 60'x120' lot. Rents $337.00 each side, 6 yrs. old. Asking $75,000.00.
CLIFF SALMOND
385-7744 477-3626
GARDNER REALTY LTD.

244 REVENUE PROPERTY

BROWN BROS on BLANSHARD
"People Helping People"

TAX SHELTER APT. BLOCKS

Class 32 — 10% C.C.A.
All with Subsidy
24 suite — $720,000
33 suite — $875,000
61 suite — $1,600,000
Condo — 2-Bed. rented from $37,500 each and others.
GEOFF SINGLETON 592-1429
or 385-8771 (ANYTIME)

APARTMENTS

Shopping Centre Victoria
71 Suites — New CCA
61 Suites — Victoria
52 Suites — Victoria
44 Suites — Victoria
39 Suites — Parksville
35 Suites — Nanaimo
29 Suites — Port Alberni
28 Suites — Victoria
24 Suites — Victoria
Call or write for further information on these and other apartments.
FRED CARVER
595-8664
Henderson Realty Ltd.
2736 Quadra St.
Victoria 385-9741

B.C. LAND AND INSURANCE AGENCY LTD.

22 SUITER

NEWLY PAINTED AND VERY ATTRACTIVE. LOCATED CONVENIENTLY TO BUS ROUTES, MAJOR SHOPPING AND OTHER AMENITIES ATTRIBUTING TO EXTREMELY RARE VACANCY. WITH $150,000 DOWN WE CAN ASSURE A 1-YEAR CASH FLOW.
PRICE $480,000
Wally Heillesen
388-5555

APARTMENT BUILDINGS FOR SALE

Now available building from 28 suites up to 96 suites. Also one 96 suite 10% CCA building at $25,500 per suite, Victoria area. For more info call SHANE BEFURT, 386-6164 or 479-0010. CASTLE PROPERTIES LTD.

TWO CCA 10% DUPLEXES 3 bdrms. each side. Rented for $325.00 a side. Just 6 wks. to go before the 10%. Full details available. $77,900. Very good Financing. Avail. immediately. PAT PARKER, 386-3494.
CENTURY 21 Western Homes
1037 Cloverdale Ave.
386-3494 (24 Hrs.)

APARTMENT BLKS
AVAILABLE
Contact Bing Richards 388-7868, 388-5464 Pgr. 732.
DUNSMUIR PROPERTIES LTD.

14 SUITE APARTMENT, $175,000. This apartment block has 13 bachelors, 1 one bedroom. For sale by owner. 423 Superior St. 383-0929 after 4pm

ESQUIMALT 4 PLEX, SELF contained, 4 units with fridge and stove, electric heat, easy care, close to shops and bus. 386-3923.

247 COMMERCIAL OR INDUSTRIAL PROPERTIES

WESTMONT REALTY 1977 LTD 388-4434

APT—COMMERCIAL COMPLEX ASKING — $1,690,000

Quality-constructed building located in Victoria with underground parking. All commercial space is leased at triple net and there is no vacancy problems with the one and two-bedroom apt units. This building, if required, qualifies for 10% CCA. Assume large 1st mtge at 10¼%. For complete details contact
388-4434 RICK KINNIS 477-9394

2 STRATA DUPLEXES

5% capital cost allowance. 1 year old. Excellent financing. Asking $49,900 each side.
GORDON ELLIS
388-4434 592-0079
388-4434 TED RADWAY 477-6176

NEED TAX SHELTER?

This strata duplex in excellent Gordon Head area qualifies for 10% C.C.A. Almost 1500 sq. ft. of living area each side. Living room with fireplace plus family room plus 3 bedrooms and 2 baths. Each side has a low interest, assumable mortgage. Asking $59,900 a side. Call
ELLWOOD NAULT
388-4434 388-4150

A NEW IDEA IN WAREHOUSING & OFFICE

NOW LEASING NOW SELLING

Strata Units 1350 Sq. Ft. to 20,000 Sq. Ft. Choose the size you need. 831 Devonshire Commerce Park. Located close to New Tillicum Shopping Centre.

INVESTMENT OPPORTUNITY

Warehouse — Fully leased on triple net. Rental average $41,300/per annum till 1983. Asking price $425,000 11¼% 1st mortgage. $290,000. For further information.
388-4434 ARNOLD MARR 477-6233

WHITTOME'S

Building Opportunity Warehousing Light Manufacturing 15,661 Sq. ft.

DEVELOPMENT PERMIT AREA #2 — 35 FT. HEIGHT LIMIT — SPACE FOR 2 or 3 SMALL WAREHOUSES IN FAST GROWING GENERAL INDUSTRIAL AREA — STRATA POSSIBILITIES. FULL ASKING PRICE OF $125,000 REPRESENTS APPROXIMATELY $8 PER SQUARE FOOT. SMALL HOME IN EXCELLENT RENTAL CONDITION IF CONSIDERING A [illegible] PROPERTY. FOR FURTHER INFORMATION CALL:
388-4271 MR. YELLS 383-5039
388-4271 MR. JOHNSON 592-3573
J. H. WHITTOME & CO., LTD.

33 QUEENS AVE., DUNCAN, ATTRACTIVE 5400 sq. ft. OFFICE BUILDING, WITH GOOD PARKING, heat pump air conditioning. BUILDING WOULD BE EXCELLENT FOR DENTISTS, DOCTORS LAWYERS. Call GERRY HOWSE 748-4023 or 384-2478. OCEAN CITY REALTY LTD. 381-2233.
14,000 sq. ft. on the Trans Canada Hwy in DUNCAN would be a good location for a furniture store. Parts of the building are leased to AAA tenants. Call GERRY HOWSE for further details 748-4023 or 384-2478.
OCEAN CITY REALTY LTD.
381-2233

247 COMMERCIAL OR INDUSTRIAL PROPERTIES

INNER CITY HOLDING PROPERTY

10,800 sq. ft. lot. 6000 sq. ft. brick building completely renovated in 1976 — new roof, plumbing, wiring. Zoned for public gatherings. Presently leased for 5 years at $3,500. per month. Offers to $350,000. Call or write for details on financing and viewing.

WAREHOUSE/OFFICE

Super deluxe office area of 900 sq. ft. with 7000 sq. ft. of storage. Assumable 1st mtge. of $125,000 at 10¼% due July 1982 repayable at $1210. per month. New plumbing and wiring in 1976. Vendor has tenant who will lease back at $1950 per month triple net!! Offers to $235,000. For further information or viewing on either of the above, call
PATRICK SKILLINGS
477-7291 384-8075 (Pgr. 1204)
D.F.H. REAL ESTATE LTD.

REALSPAN PROPERTIES LTD.
846 BROUGHTON 388-6454

"READY TO BUILD"

Vacant light industry site of 5625 sq. ft. for $59,500 and located close to highway intersection at Town and Country. Split level entry to 1500 sq. ft. of offices up, 500 sq. ft. of offices down plus 1000 sq. ft. of warehouse with loading door. On site parking. Services installed, architect plans and building permit issued.
BRENT D. EWING
388-6454 658-5661

MacLeod & Associates
REALTY WORLD.

GENERAL COMMERCIAL TREED ACREAGE

2.68 acres with access from 2 roads (570 ft. and 231 ft. frontage). Average daily traffic count — 30,000 vehicles. Ideal for professional offices, auto uses, mini-warehousing, retail stores, etc. Priced at $450,000. Please call for information brochure.
381-3131 Kent MacLeod 595-4273

COMMERCIAL

—Downtown commercial building $395,000. Triple net - $32,000 p.a.
—Two small Shopping Centres. Triple let leases.
—Two Warehouse/Office building sites, 5,000 and 15,000 sq. ft., build to suit. Town and Country area.
—Also several apartment buildings.
Call Peter Margetts 592-2407
MARGETTS & GOWER
OAK BAY PROPERTIES LTD.

Colwood Commercial

1.64 ACRES FOR ONLY $3.66 PER SQUARE FOOT, INCLUDING LARGE HOME AND MODERN 2,000 SQUARE FOOT WORKSHOP. POSSIBLE LEASE BACK ARRANGEMENT.
388-4271 ROS BRACKEN 477-0029
388-4271 RUTH LUKAITIS 477-5306
J. H. WHITTOME & CO., LTD.

MOBILE HOME PARK - 15 spaces, plus 2 bedroom home. Approval for 20 more spaces. Engineered drawing included. Over 10 acres on Trans Canada Hwy. Excellent spring water. Absentee owner must sell. Full price $175,000 with $50,000 cash or will consider a clear title property as down payment. Write owner: A. Salloum, 106-591 Bernard Ave, Kelowna, B.C. V1Y 6N9 or phone 763-2420

14 RENTAL TOWNHOUSES 5% C.C.A.

One year old. 13 units, 3 bedrooms, 1 unit 2 bedrooms. Asking price $621,180.00. For further details please call.
ALMER OLSON/BILL JENSEN
Royal Trust 384-8001

DUPLEXES Under Construction 5% C.C.A.

Vendor will sell complete duplex for $15,000 down, balance due in 1 year at 12% on asking price of $120,000.00 Further details call
ALMER OLSON/BILL JENSEN
Royal Trust 384-8001

COMMERCIAL CORNER

Approx. 6,500 sq. ft. lot in Esquimalt with rentable 2 bedroom house, large 11¾% 1st mortgage. Full price $56,900. FREDDY STARKE 386-6164 or 595-1175 Castle Properties Ltd.

FOR LEASE

1200 sq. ft. Yates and Douglas St. 2nd floor - air conditioned. $7.00 sq. ft. C.A.4 zoned. Multiple uses.
MIKE RUSSELL 388-9729 Res.
NATIONAL TRUST 595-2121 Bus.

WAREHOUSE
Duplex-2100 sq. ft. plus 300 sq. ft. office space each side. Height: 18', suitable for mezzanine. Situated in the city next to the R/R track. Excellent financing, Owner will carry.
$145,000.00
Hans Hegen, H. Hegen Realty Ltd., 595-2131 (24 hrs.).

$198,500

Downtown commercial building in prime location. 5,265 sq. ft. leasable M2 light industrial-zoned space in excellent condition.
ALEX or ANITA TAIT
381-2233 388-6275 #382
OCEAN CITY REALTY LTD.

PRIME DOUGLAS ST.
LOCATION
14,411 sq. ft. of property and building located next to Tally Ho Motel. Exclusive $249,000.
LARRY LINEHAM 595-0134
"I sell Real Estate"
NATIONAL TRUST 595-2121

$83,500.00

Four one bedroom units in good area with a $50,000 First Mtge. at 11% due in July 1984. For further details call.
BILL JENSEN
Royal Trust 384-8001

COMMERCIAL

Fully-leased, national tenant, over 1 acre of land, two miles from city center, 10% first mortgage. $795,000. Victoria Press, Box 192.

COMMERCIAL
PROFESSIONAL
Office space, Fort St. Now renting for 1980. Only 4,000 sq. ft. left, air conditioned, 386-1417 Monday to Friday.

ATTENTION CONTRACTORS: 27,000 sq. ft. zoned, $4.50 sq. ft. Townhouse plans and financing available. See next to 2771 Jacklin near Goldstream. 478-9819 agents welcome.

3 - COMMERCIAL LOTS FOR sale, Audley St., Just off Douglas. $59,000 ea. Phone Reg Midgley 385-8756.

BY OWNER, TWO PRIME COMmercial development lots in Langford. Name your price. 478-4655.

247 COMMERCIAL OR INDUSTRIAL PROPERTIES

BROWN BROS on BLANSHARD
"People Helping People"

INDUSTRIAL LAND

1½ Acre
—2-mile circle
—Near Douglas St.
—Level and gravelled
$10 Sq. Ft.
GEOFF SINGLETON 592-1429
OR 385-8771 (anytime)

OFFICE BUILDING

2,813 sq. ft. self-contained with 5 offices, reception, storage and parking, $1250 per month net, 3-year lease. Enquiries invited also re purchase of this building plus 60x120 ft. 2-level warehouse and adjacent vacant lot (all on one site). Heavy industrial zoning. Land area, 28,673.8 sq. ft. Land and above buildings, $460,000.
THE ZIEGLERS
592-1768, 384-8075
Pgr. 310
SEASPRAY PROPERTIES LTD.
595-3151

SIDNEY COMMERCIAL

2 side by side lots, each 54x100, fully serviced, level & cleared, back lane! Next to new doctor's building. May finance! Sharply reduced. Asking $79,000.
K. DROST
656-4000 656-2427
SAANICH PENINSULA PROPERTIES LTD., SIDNEY

COACH HOUSE REALTY LTD. 381-5255

LIGHT INDUSTRIAL $46,500

50x112.5 ft. lot. Super Town and Country location. Contour of land allows two level warehouses. Fantastic opportunity for all types of businesses. Asking $46,500.
Scott Kendrew 598-5341

McKENZIE MALL

Why not relocate or "Open" in this excellent spot on McKenzie and Shelbourne. First class areas now available for:

RETAIL,
COMMERCIAL
AND MEDICAL

For further information call:
BEV HIGHTON or
M. GEARING at
477-7284
Complete Property Management
(Div. of D. F. Hanley & Assoc.)

2400 SQ. FT. BLDG. ZONED C-2 3930 DOUGLAS ST. $124,900

If you want high traffic for your business, don't miss this opportunity to own this property. Excellent exposure for many types of commercial businesses. For full details on this MLS property, please call:
D. SOUTHALL 652-1201 (RES.)
LORNE BARR 383-5484 (RES.)
or 477-7291 Anytime
D. F. H. REAL ESTATE LTD.

LOOKING FOR
½-ACRE LANGFORD
COMMERCIAL
PROPERTY
Maybe this will suit your needs. High traffic location, 199 ft. of road frontage. Large, 2-bedroom house in good condition on .54 Ac. Capital Region has indicated a favourable interest in rezoning for suitable development. Make your offer subject to rezoning and start your business in early spring. Offers on $150,000.
388-5464 Eric Cardy 477-1841
Pgr. #697 Office
Block Bros. Realty Ltd.

250 HOUSES FOR SALE

DFH
D. F. Hanley & Associates Ltd.
1557 McKenzie 477-7284

JAMES BAY SUPER HOME Great Location

Situated on an easy care lot, this 1,280 sq. ft. home has 3 bedrooms, living and dining rooms, 4 piece bath, kitchen with pantry and a full basement. Good family home in a convenient area close to town, buses and shops. Asking $58,900. Call:
BEV HIGHTON
477-7284 (Bus)
477-5603 (Res)

SEAVIEW AT 10 MILE POINT

Nestled on a large secluded lot that looks out to sea, in an area where everyone wants to live but few have the chance, you'll discover this immaculate one level home. The huge master bedroom has a 3-piece ensuite bath, extra closet area and room to just lounge around. The guest bedroom has its own private entrance into a lovely garden and the den which faces the sea, could also serve as a third bedroom. Picture-windowed living room with woodburning fireplace and a banquet-sized dining room. The modern convenient kitchen has built-in stove, wall oven, dishwasher, garburator and smart natural wood cabinets. There's so much more I could tell you about this new exclusive listing, but why not call me now and make an appointment to see it for yourself. $159,900.
BILL CARNEGIE
477-7284 (Bus.) 652-3627 (Res.)

ROCKLAND

BY OWNER
1377 CRAIGDARROCH RD

Walk to town from this clean solid compact stucco bungalow with cedar shake roof. 1 block from Castle and Government house.

Living room with vaulted ceiling and fireplace. Den-diningroom, galley kitchen, beautiful ceramic bathroom. Basement garage, family room, utility-washroom. Textured plaster finish with cove ceilings.

Landscaped with stone walls, fruit trees, Oaks, roses, patio, new concrete driveway. Approximately 1200 sq. ft. Immediate possession. An interesting character home on a quiet treed street.

$87,500 Clear Title, phone 477-6017 for appointment to view.

250 HOUSES FOR SALE

FOR SALE
Royal Trust
477-0191
384-8001

OPEN HOUSE
SUNDAY 2-4 P.M.
3930 and 3925
ASPEN PL.
(Cadboro Bay - Off Arbutus)
2 lovely homes open for your viewing inspection in a prime area of Cadboro Bay. - an exciting new West Coast contemporary with 4 bedrooms and den, spacious rooms for an active family at $144,000.00. MLS.
— a deluxe retirement rancher of 1860 sq. ft. plus double garage, storage galore, 2 bedrooms and family room. As new at $139,500.00. EXCL.
CHES HAYS
384-8001 or 721-3727

EVERYDAY
1:30-3:30
5238 HANOVER PL.
(Cordova Bay) Exclusive listing. From the top of the ridge enjoy this unobstructed view of the Straits and Mount Baker. This delightful home consists of 3 bedrooms, 4th BR or den, 2½ baths, sunken fam. rm. with F.P. off the kitchen, eating area, dining room, living room with F.P. and large unfinished rec. rm. with F.P. This home is bounded on two sides by a wooded park area that is delightful. Quality built and a pleasure to show. Asking $139,900.00. For more details call LEN TAYLOR 382-9485 or 384-8001 or better than that, come out and let me show it to you.

SUN. 1:30-3:30
1910 CASA MARCIA
(Gordon Head) (Off Ferndale and Pamona)
3-BR completely and tastefully renovated family home, in a terrific area near the sea. Offered at $89,900. Vendor may carry some financing at better than average rate.
GARY WILLIAMS
382-8075 pager 1414 or 384-8001

WILKINSON AREA
$39,900.00
Great 2 bedroom, no basement home. Excellent for handyman or contractor. Drive in garage is converted into nice cosy Rec. room. Large lot. Bring your paint brushes and Dutch cleanser. Call
PETER TER VEER
479-1588 or 384-8001

JUBILEE AREA
$69,900.00
Fantastic Older Home. With many fine features. Living room has corner fireplace, big dining room with bay windows, completely updated kitchen with slidin doors to sundeck. Bring your king size bed for this big master bedroom. 3 bedrooms on main and 2 extra down. Full basement with extra bath and rec. room. D.I. garage. Call.
AL MATTEO 595-0506
PETER TER VEER
479-1588 or 384-8001

TEN MILE POINT
$169,000.00
Highly desirable home. Just finished for your inspection by master builder. In-line living and dining room, kitchen with built-in stove and family area off. Franklin stove. 3 spacious bedrooms and 3 baths. Large family room double garabge. Big lot. Call.
AL MATTEO 595-0506
PETER TER VEER
479-1588 or 384-8001

LAUREL POINT
$89,900
View to the west. Spacious 2 bedrm. unit. 2 - pce. bathrooms, big kitchen, 5 appliances (own laundry room) large living room, attractive decor, ample cupboards and closets. To view call ROMA MOLYARD 384-4827 eves. or 384-8001. MLS.

OAK BAY
UNPARALLED
SEAVIEW
DELUXE RANCHER
Sporting 1881 sq. ft. on main floor plus another 1000 down. Twenty-one years old with yesterdays charm and todays features, such as: family room off kitchen with granite fireplace, seaview sundeck off kitchen, deluxe rec room with super wet bar and recessed lighting, 4th bedroom, 3-pce. bathroom, laundry room and yards of storage area comprise the lower level. The lot is 90x224 ft. with privacy in the back yard and lots of parking plus sep. double garage. Listed MLS at $188,900 (firm). All appts. thru L.S.
CONNIE REYNOLDS
479-0007 or 384-8001
HAZEL CAMPBELL 598-3594

ONLY $67,500
Excellent re-tirement or starter home, immaculate thru-out. 2 BRS on main, L.R. with fireplace and Oak Floors. Large extra roomwith F.P. down. Garden well landscaped. Close to shopping centre. Possession Feb. Exclusive with CONNIE REYNOLDS 479-007, HAZEL CAMPBELL 598-3594 or 384-8001 anytime.

SIDNEY BEAUTY
Lovely near new 4 BR family home on quiet, mature, no thru street. 1 blk. from the water - 2 F.P.s fully developed family room - all on an extra large well treed lot. $79,900. MLS 43810. GARY WILLIAMS 384-8075 pager 1414 or 384-8001.

CHECK THIS
FOR VALUE
VIEW ROYAL $60,500
3 BRS, 2 baths, full bsmt., garage, sundeck, laundry rm. 16x24 L.R. 16x10 M. BR. 12x13 KITCH. Quick Possession. GARY WILLIAMS 384-8075 pgr. 1414 or 384-8001 MLS 43754.

SEA-VIEW
FARM
Close in Saanich Peninsula. 2.56 arable acres. Modern large 3 bedroom bungalow, full basement. Fireplace in 23' rumpus room. 2 bathrooms, double attached garage. Greenhouse and implement shed. $97,500. MLS.
DAR GARSIDE 384-8001

STARTER OR
RETIREMENT
2718 Scott Street. Close to Sears. Now only $44,000. Fireplace in LR, 3 bedrooms.
JEANNIE DEWHURST
658-8980 or 384-8001

REDUCED TO
$99,900
WHAT A BUY!
No step rancher in Sunny Gordon Head. 3 bedrooms. Den. 3 pce. ensuite. Must be sold! Ack quickly!
JEANNIE DEWHURST
658-8980 or 384-8001

NEW LISTING
OAKLANDS
$47,500
This cozy 2-bedroom home has recently undergone interior renovation. Living room has firelace, large dining area. Basement has small bedroom and rec. room. $31,000 assumable, low interest mortgage. Quick possession. For additional information on this exclusive call anytime.
GALE CHRISTENSON
477-0191 477-7047

NEW EXCLUSIVE
SPARKLING SPANISH
This lovely 3-bedroom home over 1200 sq. ft. — awaits your inspection. Nice floor plan compliments the fine construction. Large lot gives you plenty of room for your extra vehicles. Be the first one to inspect this great family home. Offered for sale at $67,500. Please call
477-0191 KNUD SCHWER 478-8205

250 HOUSES FOR SALE

FOR SALE
Royal Trust
477-0191
384-8001

SEAVIEWS FOREVER
From this fine rock free lot in an area of luxury homes. 45 seconds walk to the beach. Views of Victoria City, Port Angeles and Olympics. MLS 44500.

THINKING ABOUT
MOVING TO
VICTORIA?
Drop us a line and we'll be pleased to send you our Real Estate Market Information Kit, no obligation. "The McGregors", 201-3400 Douglas St., Victoria, B.C. V8Z 3L5.

BOORMAN'S
612 Fort St. 386-7521
2045 Cadboro Bay Rd. 595-1535
BOORMAN INVESTMENT CO. LTD.

"OAK BAY"

In the lovely Willows Beach area, close to the sea, shopping, school and bus. Older character home has been completely re-done inside and out, it is like a new home.
Gracious LR with some seaview, white stone FP and soft beige carpeting, sep. DR, delightful kitchen W. oak cabinets, tiled counters and breakfast bar, BI dishwasher. Off the kitchen is a lovely family room with large windows facing due south, and a sundeck. Master BR has en suite and double closets, it also leads onto sundeck.
Downstairs you will find a cozy rec. room with wet bar. Sliding doors to a conservatory with indoor B.B.Q. Off the conservatory is a sauna and luxurious shower. 2-3 more BR's (Den— Office) and a combination bath-utility room. The lot has a delightful back yard, and there is a double garage with attached workshop for your hobbies.
Exclusive listing at $135,500.
For information and appointment to view call:
386-7521 TOVE BARLOW 477-9859

"UPLANDS"

Are you in the market for the ultimate in luxury? This is truly a one of a kind home. The main floor consists of approx. 4000 sq. ft. of living area, plus an indoor pool the likes of which I doubt you have ever seen. The pool area and pool is completely finished in mosaic tile. There is a diving board and slide, a swirl pool, a large sauna and change rooms with showers etc. A small waterfall fountain adds charm. Post and beam construction with massive glu-lam beams and skylights. The living room is very elegant, with marble FP wall, solid walnut feature wall, electrically operated drapes, stereo hook up for 20 speakers throughout the home. Formal DR, Cozy family room, 5 BR's with en suite.
Extensive recreational areas downstairs, rec. room with FP and large wet bar. Billiard room, ping pong area, and lovely panelled den or library.
Located on over 1 acre of lawns with lovely old oak trees, and underground sprinkler system.
For further information and appointment to view please call:
386-7521 TOVE BARLOW 477-9859

BUILD TO SUIT

To your specifications. In one of the most prime locations off Rockland Ave. Cedar shake roof and cedar garage doors would be important requirements. European craftsmen ensures excellence in all stages of development. Priced from $110,000 up. For further information call:
WYNN WRIGHT
Off. 388-7521 Res. 477-6155
KEITH BOORMAN
Off. 386-7521 Res. 598-3730

EXCEPTIONAL UPLANDS INDOOR POOL

Situated on ½ acre, on a quiet cul-de-sac just a short walk from the 1st tee of the Golf Club, this very special residence offers 5,000 sq. ft. of gracious living on 3 levels. MAIN FLOOR: living room overlooking breathtaking pool enclosure, dining room, den, huge family kitchen, master suite adjoining sauna and pool area. UPSTAIRS: 3 bedrooms, play area. LOWER LEVEL: Rec room, huge hobby room, plus in-law or staff accommodation. This contemporary home is totally unique, with extensive use of stone, brick, wood, and rich wall coverings, exuding an air of casual elegance. Offered exclusively at $345,000. If you desire the exceptional — appointments to view with:
GAIL WEINBERG
Off. 595-1535 Res. 598-0183
PETER DUECK
Off. 386-7521 Res. 479-9909

QUEENSWOOD TENNIS COURT

Exceptional accommodation — over 3700 sq. ft., beatifully planned with the active family in mind, beautifully situated on a private .85 acre. SOME SPECIAL FEATURES: family room, laundry room off kitchen, sewing room, office, super master suite with dressing room. UPSTAIRS: 3 children's bedrooms, full bath. DOWN: rec room, play room, billiard room, workshop, storage galore. The grounds are secluded and easy care, the tennis court (professionally designed) provides year-round activity area. A price reduction of $15,000 makes this clearly one of the most outstanding values on today's market. Offered exclusively at $159,900.
GAIL WEINBERG
Off. 595-1535 Res. 598-0183
PETER DUECK
Off. 386-7521 Res. 479-9909

MT. TOLMIE $64,500

This 2 bedroom home features full sized living room with fireplace, bright family kitchen, recently remodelled, with a connecting family laundry and family room. Situated on a peaceful fenced garden lot, on a quiet street. Existing mortgage of $35,000 at 12% due 1981. Please call:
GORDON ADAMS
Off. 595-1535 Res. 592-1353

BROWN BROS. on BLANSHARD
"People Helping People"

PEMBERTON ROAD

(Under construction)
Two storey, traditional home offering 4 bedrooms, 2½ bathrooms, family room facing south with sliding glass doors overlooking a private courtyard.
Exclusive $139,500
Jim McNaught 592-0285

ONE SOLD ONE FOR SALE ST. CHARLES AND EARLE PLACE

Split-level under construction in the tudor style. 3 bedrooms, family room, separate dining room, workshop/utility room. Drive-in garage — unique landscaping.
Exclusive $92,500

WORKSHOP FOUR BEDROOMS

LANGFORD MLS.
$57,000
Jim McNaught 592-0285
Joe Rickard 656-1628
or 385-8771 (anytime)

250 HOUSES FOR SALE

JACK MEARS
OAK BAY REALTY LTD.
2194 OAK BAY 598-3321
Where Trust Is The Basis Of All Business

OPEN HOUSE
NOV. 24 —
SAT., 1-4 P.M.
1262 ROSLYN RD.
Drop by and see this very comfortable easy living home in this great location. Built in 1961, this three level split features 3 bedrooms, 1½ baths, rec room, feature ceilings, skylights, high location surrounded by oaks and much more. New MLS. Please call me for further details. DARRYL YOUNG at 388-5464 pager 526.

A HOME
$51,900
A rock solid bungalow, in a quiet close in location, with 3 bedrooms, family room, cozy living room with fireplace and cedar walls, separate dining room and modern kitchen with a charming breakfast nook. From the sundeck the fenced yard has a huge greenhouse and separate garden shed. The home comes complete with new gutters and downspouts and the expensive bonus of total insulation. An ideal home for a small family. RON KLIZS at 383-0497 (res.) or 598-3321 (bus.).

"ARE YOU AN
INDIVIDUAL"
Are your tastes in housing unique?
Can you recognize potential?
Do you want a commanding seaview location?
$139,000.
Call RON KLIZS at 383-0497 (res.) or 598-3321 (bus.)

EXPERIMENTAL
FARM AREA
NORTH SAANICH
Unobstructive views from this 3-bedroom split level home. Rec room and 3 pce. bath on lower level. One-half acre of property giving space for garden and flowers. Close to elementary school and recreation centre. Ideal for the active family. Asking $92,000. For further information and your own private showing please call BETTY McFARLAND at 658-5927 or GIBBY McLEOD at 598-2264, or Office 598-3321.

SOUTH OAK BAY
When you own this cozy cottage you can walk by the sea daily. Living room with granite fireplace, 2 bedrooms. Catch the morning sun in the breakfast room off updated kitchen. Workshop at bottom of garden. Asking $61,000. For private viewing call GIBBY McLEOD at 598-2264 or BETTY McFARLAND at 658-5927 or Office 598-3321.

AN OUTSTANDING
COUNTRY FAMILY
RESIDENCE IN
ARDMORE
This home, built in 1973, is set in a lovely treed property (0.41 ha/1 ac. approx.) and is located close to the ocean. Living room with stone fireplace; separate dining room; kitchen with satin walnut cabinets; family room with brick fireplace and bar; office or sewing room; four bedrooms, deluxe master suite; Indoor swimming pool and sauna. This very well planned and equipped home is being offered at $169,500 by PETER NASH at 598-3321 or res. 592-3473.

SHAWNIGAN LAKE
FRONTAGE
Western exposure. Year round 3-bedroom home with living room, dining room, kitchen facing lake. Raised hearth fireplace. Sleeping cabin. Good docks. Asking $85,000. BILL McCARTER at 592-3970 or 598-3321.

PHYSICIANS
RESIDENCE
WITH PRACTICE
Unique opportunity to acquire a luxury 4-bedroom — 4 bathroom modern home with approved medical offices and practice. Further details on personal interview only. Full price $225,000. BILL MOHR at 598-3321.

Member
Relocation Services Canada

WHITTOME'S
ROYAL OAK OFFICE
479-1667 (24 Hrs.)

OPEN HOUSE Sun. 2-4 P.M. 2538 SCOTT ST.

It may not be a beauty but this 2-BR home is all newly constructed above basement level, it has thermoglass windows throughout, it's bright and fresh, and would be easy to maintain. Basement is good storage but limited use by height. Asking $53,900 but open to offers and vendor will consider carrying a mortgage. Exclusive with Wilfred Davis, 479-1667 or 658-8884.

Quadra-Lakehill

A 3-BR 3 year old house, over 1200 sq. ft. on main, in tip-top condition, with full basement well laid out for development. Lot is landscaped and completely fenced at rear. Excellent value at $72,500. To view call — Wilfred Davis, 479-1667 or 658-8884.

CORDOVA BAY GEORGIA PARK

Seaviews with Mt. Baker beyond feature this 3-BR ranch style home with developed lower level. Spacious rooms include LR over 22½ ft., 14 ft. DR, master BR suite, stained oak floors. Added features are one-step entry from dbl. carports, large rec room with FP, workshop 18x18, private sun-trap patio. This is a charming house, in excellent condition, on easy care lot. View by appt. only. Price $143,500.
Wilfred Davis
479-1667 658-8884

TODAY AND TOMORROW

Live in or rent out this 2 BR centrally located home. Enjoy the advantageous 10¼% mortgage of $34,000 payable at just $319 per mo. until June '82. Picket fence for children or dogs. This 51.6 x 116 lot is zoned for duplex and present house well sited for further development. For viewing call:
Eleanor Sanderson
384-9610 479-1667
Canada Wide Executive Relocation Service

250 HOUSES FOR SALE

DFH 477-7291
D.F.H. Real Estate Ltd.
1559 McKENZIE AVE.

BRIGHT BEAUTY BARGAIN Open Sat.-Sun. 1-4 2350 MILLS RD (Sidney)

Anyway you look at it, here's a good home looking for a special family. Good school location — no more chauffering the little ones to the park or school. It is only 4 years old and we'd love to show you the many extras. Call now. It will not last! $58,500. MLS.
JOHN MONKHOUSE
477-7291 384-8075 (Pgr. 1105)

OPEN HOUSE 7970 ARTHUR DR. Sun. 2-4

Move right into this new 3-bdrm home. Energy-conscious construction is evident with the bonus of a full daylight basement with RI fireplace. Serene setting — a stroll to the waterfront. Price — $79,900. Be home for Christmas, call me today!
ANNE ALEXANDER
477-7291 384-8075 (Pgr. 1164)

FASCINATING OLD TIMER Garage-Greenhouse

The epitome of sturdy comfort and old-fashioned charm with spotless, shining rooms throughout. High ceilings with extra insulation, fine built-ins, lovely kitchen with bay window makes this home very desirable for the low asking price of $54,900. Exclusive.
Stephen Ewald
477-7291 (Bus) 385-1213 (Res)
or 384-8075 (Pgr. 1238)

GONZALES BAY SPECTACULAR VIEWS

CHARMING SPACIOUS 3 bedrm home with self-contained 2 bedrm. in-law suite in full basement. Very quiet, no-through street close to all amenities with beach access from your backyard. Offers unvited on $110,000. Exclusive.
Stephen Ewald
477-7291 (Bus) 385-1213 (Res)
or 384-8075 (Pgr. 1238)

Saanich Mini Farm 11.12 ACRES

Older, 4 bedrm. home with part basement in a lovely rural setting. Outbuildings include garage, equipment building, cattle barn, storage building and milk shed. Former dairy farm includes a small orchard area. New exclusive at $159,000.
HEATHER WILDE
477-7291 (Bus) 477-5929 (Res)

HOUSE and LOT SEAVIEWS GORDON HEAD

Tudor-style home, 4 bedrms, 3 baths, large LR and formal DR, modern kitchen with dishwasher, and sliding doors to giant sundeck. Updated plumbing, wiring, and services. English country garden. All this and beautiful 12,000 sq. ft. lot with services in for asking price of $175,000. MLS. To view, please call
ELFIE JEEVES
477-7291 (Bus) 477-6257 (Res)

FORECLOSURE

IMMEDIATE POSSESSION
$49,000
A real paint job needed inside but basically, solid and big! 3 Good bedrms, 2 fireplaces, new kitchen cabinets, and old world charm. New wiring and plumbing, storm windows, and a huge attic. Townhouse zoned.
STEPHEN EWALD
477-7291 384-8075 (Pgr. 1238)
ALAN PETERSEN
477-7291 384-8075 (Pgr. 750)

CEDAR HILL CRAFTSMANSHIP QUALITY

Brand new and much better than average — you'll see the difference! From the rock (heatilator) fireplace to the solid wood cabinets to the large family from and through the extra duty thermo-glass it shouts quality! Offers 3 bdrms, en-suite, spacious living area and great play area. Offered at $85,900. Call now! Excl.
CLIFF HALAYKO
477-7291 384-8075 (Pgr. 480)
FRED DIELEMAN
477-7291 388-5464 (Pgr. 556)

FAIRFIELD $99,500

A nearly new home in a graceful area — less than a block from Dallas Rd.! Spacious, offering nearly 2700 sq. ft. of finished area with room for the whole family to enjoy. Features sauna in 3 pce. en-suite, 2 full baths, large family kitchen, den and full S-C in-law suite in bsmt. Hurry to view this exciting home. Exclusive.
FRED DIELEMAN
477-7291 388-5464 (Pgr. 556)
CLIFF HALAYKO
477-7291 384-8075 (Pgr 480)

NORTH SAANICH Low Rancher Sea Views

Custom built in '68. Modern, 3 bdrms, deluxe hardwood floors, plaster walls, large bdrms, basement, direct access to beach. Exceptional value at $73,500. MLS.
IAN McGREGOR
477-7291 (Bus.) 652-4668 (Res.)

Here's The Starter Home For You! $2,000 DOWN

2 Bdrms, LR and kitchen with eating area, 3 pce. bathrm, stove, fridge, washer and dryer all included. Assumable $34,000 1st mtge., 11½% INT., due Dec. 1981 with payments of $348.98 per mon. principle and interest. If you qualify for the B.C. 2nd mtge of $5,000 at 14½% int. payments of $60.50 per mon., then you can purchase this cute and cozy bungalow for your own. Call now and let's make a deal!
D. SOUTHALL 652-1201 (Res.)
LORNE BARR 383-5484 (Res.)

WESTMONT REALTY 1977 LTD 388-4434

BRAND NEW NEAR UNIVERSITY

Immediate possession on this 3-Bdrm, contemporary home, located on quiet cul-de-sac. Close to shopping, features include rock fireplace, vaulted cedar ceiling, intercom, spacious kitchen. Some views of Mt. Doug. $93,900. Call to view.
JACINE TYLOR
388-4434 479-7811

250 HOUSES FOR SALE

SEASPRAY PROPERTIES LTD./REALTOR
1911 QUADRA ST. 386-3124
1175 NEWPORT 595-3151
1677 POPLAR 477-7131

WE'RE OPEN THIS SUN., 1:30-4

It's brand new — in fact we've not quite finished yet:
THE LOT — BIG
THE HOME — SPLIT LEVEL
THE STYLE — MODERN
THE QUALITY — SUPERB
THE ROOMS — TOO MANY TO LIST HERE
THE PRICE — $169,900
If you want to see something DIFFERENT come to 1007 LOHBRUNNER in Broadmead (off Emily Carr). In attendance:
GRETA HOFMEISTER
477-7131 or 383-4755

OPEN SUN., 2-4

825 KILDONAN (off Quadra), Not just one, but THREE BRAND NEW HOMES, Ranging From $77,900 to $87,900. All 3 bdrms, 1½ baths, only 1 block away from PARADE OF HOMES area. Come and see for yourself. In Attendance:
ROD FINCH 385-3281
or 477-7131

OPEN HOUSE SUN., 2-4

1765 Cedar Hill X Rd.
GREAT VIEWS IMMEDIATE OCCUPANCY
DOUG POSKITT
477-7131 477-0645

NEW 3-BDRM LAKEHILL EXCELLENT TERMS
477-7131 KEN WILKE 382-9527

HOME and REVENUE $74,900
This large 1360 sq. ft., 3-bdrm home is situated in the delightful Marigold area and features a huge, sunken living room, oak floors, large dining room and feature fireplace. The 1150 sq. ft. basement suite also features a sunken living room, fireplace and spacious bdrms and is presently rented for $350 monthly. A little cosmetic work is required on the exterior but this home represents tremendous accommodation and/or investment.
ROD FINCH 385-3281
or 479-7663

WATERFRONT $85,500
Choice Cordova Bay location with SUPERB VIEWS of the islands and the Straits. This cute, 2 bdrm, 900 sq. ft. cottage is ideal for the young couple who appreciate scenery and tranquility.
ROD FINCH 385-3281
or 479-7663

1386 Courtland COUNTRY LIVING
MUST BE SOLD! 2 bdrms and den, cosy living rm, and kit with open bar to dining rm. 50x160 lot has workshop and attached greenhouse. EXCELLENT 10% mortgage wih 3 years remaining. MAKE AN OFFER ON $47,900. ML
EILEEN MARTIN
477-7050

GORDON HEAD $49,900
Older, 2-bdrm home with full basement. Drive by 1780 McKenzie THEN CALL:
THE MARTINS
477-7050

HOME FOR CHRISTMAS
YES — this Spanish home could be finished (with your choice of colors) in time for a FAMILY XMAS. 3 bdrms, 2 bath, fam. rm. off kit and full basement — Glanford.
$87,900
THE MARTINS
477-7050

COUNTRY LIVING — MINUTES FROM TOWN $66,000
ESCAPE from it all! Treat yourself to privacy on this ½-acre property in the rural part of Royal Oak. The house has charm, is nicely set back from the road, has two bedrooms on the main, 2 rooms upstairs, LR with FP, formal dining area, an updated kitchen and a partially-developed basement. The pretty lot has numerous trees, parking for several cars and the bus stop is only minutes from the front door. See it today! It's a place to set your imagination free.

For more information, or to view call:
DONNA BARTON 595-7685
KEN WILKE 382-9527
or 477-7131 (24-hour service)

PERFECT PAD FOR THE LUCKY LONER OR THE COSY COUPLE
Terrific little house overlooking Pat Bay. Don't miss this one.
DOUG POSKITT
477-7131 477-0645

NEW HOUSING
LAKEHILL-QUADRA area, BRAND NEW HOME. 3-bdrm, LR, DR, Kit, 2 full baths up — Large entrance hall — Fam Rm, Laundry, 3rd bath — Extra Room — PLUS dble garage. ALL FOR $99,600. MLS. To view call:
PETER PRIMGAARD

OR

METCHOSIN-WISHARD
3-Bdrm, 1½ bath with 3rd bath RI, LR, DR, Kit, Fam Rm, Large lot PLUS extra room. Just about ready for you to move in. Asking price $74,900. To view call:
PETER PRIMGAARD

OR

NEARLY NEW
In Sidney we can offer you No Bsmt home, 3-bdrm, LR, DR, Kitchen, Laundry, Good size back yard, 1,400 sq. ft. on one floor. $61,900. To view call:
PETER PRIMGAARD
595-0306 477-7131

250 HOUSES FOR SALE

SEASPRAY PROPERTIES LTD./REALTOR
1911 QUADRA ST. 386-3124
1175 NEWPORT 595-3151
1677 POPLAR 477-7131

LOG HOME COBBLE HILL
Custom Built 1600 Sq. Ft. of floor area. All rooms are large, 2 fireplaces, lots of built-ins, Lot 130x230 — Well water over 10 Gallons per Min. — Asking $85,000. To view or more information call:
PETER PRIMGAARD
595-0306 477-7131

SWINERTON'S
REALTY WORLD

OPEN HOUSE SUN. 1:30-4:30 MUNS RD. AND WOODRIDGE 2 ACRES PLUS
The best of country life yet city conveniences. Newish, 6 rooms with full high base (3 room suite) on 2 partially cleared acres. A gold medallion home built to strict VLA standards. On 6½ mile circle near Thetis Lake Park. Only $96,000 MLS 43555.
KEN WALTERS 385-2481

"A TOUCH OF CLASS" VIEWS 4 BEDROOMS
Quality throughout this 1974 4,000 sq. ft. Cape Cod beauty. From the large panalled reception hall, den with bay window, family room with wall to wall brick fireplace, through the modern kitchen with family size eating area to the elegent dining room with bay window and entertainment size living room with feature wall. Cut rock fireplace, and views over the golf course from the bay window. 4 bedrooms upstairs with master bedroom ensuite, 2 more 4 pce. and one 2 pce. bathrooms. Large recreation room down plus a well designed 2 bedroom in-law suite. Heavy shake roof, parking for several vehicles. A charming family home with "a touch of class". $147,500. Call now for a private showing.
BILL McCULLOCH
385-2481 479-4487
Swinerton, Stewart Clark, Ltd.

GORDON HEAD
Brand New Homes
ON BUS ROUTE
One mile circle includes Mount Douglas Park, Lambrick Park, Mount Douglas Par 3 Golf, University Heights shopping centre. Just a little further to Racquet Club and University of Victoria.

3 YEAR TERM
$52,000 FIRST MORTGAGE AT
11¼%

4272 SHELBOURNE
Split Entry. Convenience plus sunken living room. Kitchen with eating area. Dining room has patio door to sundeck over carport. 3 Bedrooms with 1½ baths. Fireplace upstairs and downstairs. Super family home with room for expansion in full, high, daylight basement. $78,000 with $26,900 down, monthly payments of $509 P and I.

4280 SHELBOURNE
Split level — with family room and ½ bath off kitchen. Three bedrooms and 4 piece bath on upper level. Living room features bay window and masonry fireplace with heatform. Dining room has patio door to yard. $79,900 with $27,900 down, monthly payments of $509 P and I.

Both homes have the quiet and comfort of thermal windows, full wall insulation with electric heat. Explore the many advantages of owning either of these fine homes with a personal appointment contact
FRANK CSINOS
SEABOARD PROPERTIES LTD.
OFFICE 652-1141 RES. 652-3202
388-6275 PAGER 2826

★ Move in before Christmas. Assistance with second mortgage placement if required.
★ Other new homes available in area priced from $74,900 with flexible terms at current rates.

the Permanent
For Sale
702 FORT ST. 382-9191
BOB HUGHES — MANAGER

UPLANDS
Golf Club convenience. Spacious solidly built, 2700 sq. ft. character tudor, 4 BR's (MBR 27'x13'), 2 baths, LR, DR (19'x14') study, 5 fireplaces, hot water heating, etc. Updating, redecoration necessary. Priced accordingly, $134,900. ML. With great potential offered. To view call
HERB McDANNOLD
382-9191 384-6768

BIG FIVE
972 sq. ft. rup — 5 large BR's (MBR ens), 1404 sq. ft. on mn. Fam rm adj to k, see thru FP to LR and DR, Mn flr pdr rm, laundry, utility. A lot of house in UVic area. Offered at $79,000. ML. Call.
HERB McDANNOLD
382-9191 384-6768

DUPLEX AND HOUSE
Beautiful valley views. Cosy home and separate up and down duplex. All on one large property close to new Helmecken hospital. All units iwth fireplaces, garages. Modernized and updated. Offers to $125,000. ML. Call
HERB McDANNOLD
382-9191 384-6768

THE PERMANENT
COACH HOUSE REALTY LTD. 381-5255

GORGE 2 BEDROOMS
Super starter or retirement home. Livingroom offers field stone fireplace and W/W carpet. Bright kitchen with new lino. Laundry and storage room. Beautiful backyard with loads of shrubs and trees for complete privacy. Just listed $46,900.
Scott Kendrew —
381-5255 — Res. 598-5341

P.R. B
P. R. BROWN AND SONS LTD.

MUST SELL
Ideal location! No through street near Shelbourne Shopping Centre. 2-BR., full basement, Well renovated kit. Retirement special. $53,900.
ROY ANDERSON
477-5057 385-3435

250 HOUSES FOR SALE

Castle PROPERTIES LTD.

OPEN HOUSE 1041 JASMINE SUN. 1:30-4:30
Garden lovers. Numerous shrubs and terraced grounds are the setting for this charming, 2-bedroom home. Living rm. has fireplace. Dining rm. is all windows with spectacular panoramic views. Eating area in kitchen. Part basement $62,900.
MARG EMMERSON 658-8386, 386-6164

1979 MODEL
Get your wheels all turning and come and see this home. Price just $79,000 and you get many extras. Stove, frige, firescreen, etc. Thermopane windows. 2 full bathrooms. Spacious rooms. Heatilator fireplace in L.R. Sliding glass doors to your sundeck from the D.R. Full bsmt. 1-bdrm and laundry room finished down. Lge space for rumpus room. Has $52,400 mtge at 12¼%. $550.00 per month due in 1982.
Call LOUISE WILTERMUTH 477-6307 or 386-6164.

OPEN HOUSE SUN. 2-4 P.M. 4119 SHELBOURNE
Brand new lovely quality-built, 3-bdrm, family home featuring a gracious entrance hall, large living/dining room, sunny kitchen with eating area plus sundeck and balcony, 2, 4-pce. bathrms. Thermopane windows. Pool table-size rec. rm. with natural rock fireplace, large panhandle lot with privacy hedge. 5-year Hudac Warranty, priced to sell at $92,500 with 11¾% 1st mortgage. In attendance FREDDY STARKE, 595-1175 or BOB KOHLRUSS, 383-4739 or 386-6164.

SHAWNIGAN $71,900
If you're in the market for something different we have the answer in this distinctive 3-bdrm Linwood cedar home. Nestled peacefully amongst the trees this charming home combines rustic appeal with modern conveniences. The financing is $55,000 at 10¼% so call now as this won't last long. DON MARSDEN, 388-6366; PETER VINCENT, 385-4802 or 388-6275 pager 564, 386-6164.

GLEN LAKE BRAND NEW $63,900
—3 good bedrooms
—Full basement, drywalled
—Kitchen opens onto deck
—5 year warrantee
—Thermo windows
—Heavy insulation
—Quality throughout
—Quiet cul-de-sac
—Great area, great lake view
DOUG POWELL, 592-6417 or 388-6275 Pager No. 878. 386-6164.

BRAND NEW WITH A LAKE VIEW
We have a 3 West Coast contemporary homes that are now ready for your perusal. Some of the many deluxe features include:
—Celestory windows
—Family room off the kitchen
—3 baths (3 or 4 pce. ensuite)
—Vaulted ceilings (cedar in liv. rm)
—Eating area and Greenhouse windows in kitchen
—Drive-in garages
These homes are just minutes from town and well priced from $86,900 to $89,900. 386-6164.
RAY TILLYER
479-1271, 388-5464 pager 567
DOUG POWELL
592-6417, 388-6275 Pager 878.

JUST LISTED $42,000
A fantastic buy for this 2 bedroom, full basement home. Convient location, everything updated. Good financing. An ideal starter or retirement home. Listed with
PAUL PETERSON
384-2835 386-6164

OCEAN CITY REALTY LTD.
990 FORT ST. 381-2233

TWO LOVELY ACRES
Three-bedroom home with large workshop, greenhouse, one acre lovely soil and cleared. One acre light trees and bush, creek runs through property. Largely fenced. Close in, only minutes from Woodwards. New exclusive. $74,900.
Alex or Anita Taif
381-2233 477-8522

IDEAL RETIREMENT $39,500
Located on a nice level lot in Burnside area, this comfortable no basement home consists of living room with fireplace, kitchen with oil range included, and bathroom (shower). Separate workshop with cement floor for dad. One block to bus. Exclusive listing.
LILLIAN CUMMING
381-2233 656-4550

3751 SAVANNAH $51,900
Attractive home with 2 bedrooms, living room with fireplace, sunroom off L.R., family-sized kitchen with eating area and separate utility room. Also separate garage with workshop. Very suitable starter or retirement home. Interior inspection by appointment only.
LILLIAN CUMMING
381-2233 656-4550

SWIMMING POOL BEAUTIFUL OCEAN & MOUNTAIN VIEWS
Yes, a most desired type home. Very hard to find. Three bedrooms, full basement, etc., etc. All this for $72,500. Owner will carry mortgage at 12% with reasonable down payment!! Definitely hurry here!!
H. BITTERMAN 381-2233

Dallas Waterfront
Lovely 2 bedroom plus bsmt, large rooms. $88,000.
BRIAN RIPLEY 381-2233

By Owner
Sooke 3 year old custom built home. On over ½ acre wooded, near bus, stores, etc. Highest insulation standards, all windows thermopane, heatilator fireplace. 2 bedrooms, bathroom, pleasant living room, dining area, fine kitchen, sundeck. Basement has 2 bedrooms (1 unfinished), 4 piece bathroom. Large greenhouse, cold frames, shed. Owner's health forces move. $55,900. One third down; 12% mortgage available for balance.
478-0686

SAANICHTON HOME ON ½ acre lot. Assumable 10¼% mortgage. 1500 sq. ft., 2 bedrooms, large kitchen with built in appliances, fireplaces in living room and family room, large patio. Insulated workshop or garage. $74,000. 652-3549.

HOUSE AND COTTAGE $56,000 Private, 2 bedroom house, living room, fireplace, kitchen, 4 piece bathroom, basement, garage, recently redecorated, rented at $350. Plus 1 bedroom, kitchen, livingroom cottage on separate service. 384-7836 or 478-8957.

250 HOUSES FOR SALE

National Trust Realtor
Hillside Mall 595-2121
3440 Douglas 382-8101

$44,900
Its in Sidney, white with green trim. 2 bedrooms, separate workshop, living room has heatilator fireplace. Clear title and immediate possession. MLS.
GRAY LAITE
595-2121 Office
656-5267 Residence

OAK BAY
Classic quality, 2 bedrooms plus basement. Hardwood floors in living and dining room. Rec room and modern 2 piece bath down, as well as additional development area. Near Monteray school. MLS. $87,900.
GRAY LAITE
595-2121 Office
656-5267 Residence

SPACIOUS
A Gordon Head beauty on a big lot approx. 130x130. Almost 1500 sq. ft. on main floor plus developed in-law suite down. Quality construction, 2 fireplaces. Sunny exposure and developed patios. Double garage plus large workshop. All for $99,500. Top value.
GRAY LAITE
595-2121 Office
656-5267 Residence

BEST OF BOTH
In this large family home located in beautiful Sidney. Close to sea. Approx. 1400 sq. ft. on the main. 3 bedrooms, 5 piece bathroom and 3 piece en-suite. Living room and dining room with see through fireplace. Large family kitchen with built-in nook. Extra's, 25x25 sundeck, intercom, garburator plus, super in-law suite down, sale priced at $89,900. Approx. $38,000 1st. mortgage at 12% assumable. Call owner's agent to view.
A. J. "ANDY" ANDERSON
595-2121 Off.
388-6275 Pager 401

OAK BAY BORDER
Large 3 or 4 bedroom character home close to Oak Bay Rec Centre and Jubilee Hospital. 19'7"x15'3" living room with fireplace, also large 16'4"x15' dining room with fireplace, updated bathroom, roof and gutters 1½ years, 32x12 sundeck. Many, many extra's, a must, see at $78,500, with a $43,900 10¼% assumable mortgage. Call:
A. J. "ANDY" ANDERSON
595-2121 Off. 388-6275
Pager 401

$48,000 to $56,000
There are many homes still on the market at these prices with low down payments and some have good mortgages that can be assumed.
2-bdrm with basement. 3 bedrooms without basements. Some have fireplaces. Good size lots, carports etc. Older but in good repair.
For more information call HAL BARBER, 382-8101.

TAIT—AGNES—BARAN THIS AREA WANTED
My customer needs 3 bdrms, dining rm (OR big kit.) rec rm in high basement. Big wide yard, not over $60,000. If you wish me to see to sell your as yet unlisted property, I'll call at your invitation.
JOHN RUSSELL
386-9574 — 382-8101

BLOCK BB BROS.
See Our Weekly BESTSELLERS CATALOGUE

TUDOR ½ GARDEN 3 OR 4 BEDROOMS
An immaculate architect-designed 9-room residence near new hospital site. Its original 1938 charm is retained through such features as leaded windows, alcoves, built-ins, oak floors. Modernized kitchen and 1½ baths. Separate dining room. A very versatile home with potential for attic development. Whole property in excellent condition. Approval received for splitting off a lot. Offers invited on $110,000.
658-5794 Bill Rempie 477-1841

ROCKLAND-FAIRFIELD CHARACTER HOME BEAMS—HARDWOOD
An old world 3-bedroom home of character and in superlative condition. Reception hall, large living room with brick fireplace and beam decor, dining room, spacious kitchen, and 3 large bedrooms and bathroom upstairs. Beautiful hardwood floors. Good, high basement. Garage. Close to schools and shopping. EXCLUSIVE. Offers are invited, $83,500.
TED WALFORD
Residence (24 Hrs.)
Office Office
598-1420 477-1841

300' GARDEN TUDOR COTTAGE FLEMING PARK
Situated on a 300' garden of trees, shrubs, flowers and lawns, a 2-bedroom Tudor home with a charming, fully developed attic. Large living room with fireplace, separate dining room. Beautiful maple floors. Full basement. Property could be subdivided. MLS. $109,000.
TED WALFORD
Residence (24 Hrs.)
Office Office
598-1420 477-1841

STADACONA PARK NORTH BACK LANE $65,500
On a quiet street, with a delightful back lane, an immaculate and spacious 2-bedroom home with 2 additional bedrooms in the high basement. Living room with fireplace, dining room, and a large modernized kitchen with "Pantry" alcove. Garage. Fully fenced garden. EXCLUSIVE. $65,600.
TED WALFORD
Residence (24 Hrs.)
Office Office
598-1420 477-1841

RURAL SETTING
Well maintained duplex boasting one of the largest lots in the area. "Like new" carpeting. Floor to ceiling fireplace. Roomy kitchen plus eating area. Large living room could accommodate a dining room off kitchen. Quietly situated in a cul-de-sac. Appliances are negotiable. Offers to $48,500.
477-4489 Kevin Wensley 477-1841

BRAND NEW
12½% MORTGAGES
3 OR 4 BEDROOMS
1670 SQ. FT.
$64,900 TO $67,900
Brentwood Bay on fully serviced large lots. You won't believe it's a Strata-duplex. Unique styling offers more for your money in well-designed, liveable family accommodation. Covered parking, sundecks, masonry fireplaces, 1½ baths, family rooms, and large laundry/storeage areas. 1135-37 and 1097-1101 Damelart Way. 4 homes left.
R & N Developments
384-4549 477-2686

250 HOUSES FOR SALE

Century 21
MAYFAIR REALTY
Mayfair Centre
386-2955

OPEN HOUSE SUN. 2-4 P.M. 515 STORNOWAY
Quiet area. 3-bedroom house with 2-pce. ensuite. Large kitchen with eating area and built-in dishwasher. Sliding door from dining rm to sundeck, fireplace in living room, rec room with outlet roughed-in for Franklin fireplace. 1-bdrm and 2-pce. bath down. To view call KIM ENG, 386-2955 or 477-9439.

OPEN HOUSE SUN. 1:30-4:30 1735 JEFFERSON
Exciting and spacious 2 level plan 3 yr. old, 4-5 bedroom, 3 bath home on cul-de-sac. Upper level features georgeous inner courtyard sundeck (approx. 700 sq. ft.) with sliding glass doors from master bedroom, living and dining room and family rm. Different and extremely bright. Mtge of $44,500, at 12% assumable. Huge carport, garden area and much more. A super home. Asking $119,900. (Excl.) To view call FRED LORENZ, 386-2955 or 388-6275 Pge # 2424 (24 hrs.).

$89,900
Popular Gordon Head — Quiet street, but close to all your needs, ESPECIALLY the excellent schools. BRAND NEW. 3 bedrooms, 1½ baths and 3 pce. roughed-in down. Attractive brick FP with slate hearth in living rm and extra roughed in down. Dbl glazed, Ample storage, open basement ready for your ideas. Come and see with MARION BRADSHAW, 386-2955 or 477-4125 (Courtey to realtors.)

LAMBRICK PK.
Choice Gordon Hd. location. Lge. 11¼% mtge. Almost 1300 sq. ft. includes 3 bedrooms — master en-ste. Living room with slate fireplace, dining rm, large kitchen with eating area. Thermopane windows throughout. 2-pce. bath and laundry. Roughed-in rec rm with R/in fireplace. Try your trade on the asking price of $89,500. LOU BLOOMFIELD, 386-2955 or 477-0432.

NEW COLWOOD M.L.S.
Absolutely spotless 4 bedroom, 2-bath home on quiet street adjacent to Royal Roads. Spacious, fenced yard with fruit and cedar trees and vegetable garden. Interior tastefully decorated with quality material. Only $74,900. LEIGHTON NOBLE, 386-2955 or 388-6275 Pge No. 789.

WALK TO THE BEACH
2 bedrooms each side, very clean and well-kept. Large kitchen with room for washer and dryer. Good holding property. Priced at $71,900. (MLS) KIM ENG, 386-2955 or 477-9439.

TWO NEW HOMES
3-level split — dble. carport, over 1800 sq. ft. finished in prime Gordon Head. Will be ready to move in on Jan. 1, 1980. 3-bdrm home with dble. carport. 3-pce. en-ste. Large lot. Completing December 1, 1979. KIM ENG, 386-2955 or 477-9439.

$52,000
Well kept older 3-bdrm home, with full basement partly developed. 5 min. from town. On limited service zone. KIM ENG, 386-2955 or 477-9439.

JUBILEE, $53,000
Start home ownership with this superbly renovated 4 bedroom beauty. Terrific family kitchen, large living and dining rooms, 2 bedrooms on main and 2 up. Full basement. Small lot and taxes. Decorated with style and spotless. Call for your viewing. PETER SYKES, 386-2955 or 382-3216.

THE ZIEGLERS OPEN 2-4 P.M. SUN. 3145 WEALD ROAD UPLANDS
If you want a large family home, then do not be deceived by the exterior appearance of this home when you drive up — it's fully developed, featuring at least 2300 sq. ft. on the main, and 1800 sq. ft. finished professionally in the above-ground basement. A great three or four-bedroom home, fully insulated, new quality carpets — fully updated in the most contemporary and tasteful style with a master ensuite that's a dream. There is absolutely nothing left undone — a beautiful home on a large ½-acre lot modestly priced at $225,000. Call any time and we would be happy to arrange an appt. to view this ZIEGLER exclusive.

OAK BAY OCEAN FRONT ARTIST STUDIO
Sitting high overlooking Shoal Bay, Trial Island and the Olympics, is this West Coast contemporary three or four-bedroom home featuring unobstructed water views from every major room in the house — including the large living room with feature brick fireplace, the formal D.R. with huge rock patio and the gourmet kitchen with track lighting. Recently redecorated, the home features quite apart from the den and family room, an independent studio located above the house with sauna and superb 180 degree views — a beautiful ZIEGLER exclusive at $155,000.

4.8 ACRES SAANICH PENINSULA FARMLAND
Presently under professional cultivation and producing raspberries, strawberries, logan and lulu berries, plus about 1 acre of lush vegetable production and several fruit trees. Modest, 2-bdrm farm cottage with central heating, 3-pce. bthrm on city water and hydro. Excellent outbuildings for 5 vehicles, packing lean-to, ample hard surface parking area plus surfaced road full depth of property. Owner may consider including new tractor and all equipment in the asking price if completed prior to 31 Dec. 79. — $120,000. THE ZIEGLERS.

BROADMEAD CONTEMPORARY
Set among tall evergreens and mature shrubs stands this excellent example of West Coast contemporary architecture, combining rough cedar and stone into beautiful living accommodation. Large L.R., good D.R. with floor-to-ceiling fireplace, 4 bdrms, 3 bthrms, a large rec room, and fenced back yard. $142,000. THE ZIEGLERS.

THE ZIEGLERS
592-1768, 384-8075
Pgr. 310

SEASPRAY PROPERTIES LTD./REALTOR
595-3151

3 ACRES $87,900
The house is small but cozy and the land is great. 3 bedrooms and a basement on Old West Saanich Rd. Act Quickly! New exclusive listing!
JOHN E. THOMSON
Northern Pacific Realty Ltd.
479-1687

250 HOUSES FOR SALE

DUNSMUIR 388-7868

OPEN HOUSE
4-738 Wilson St.
SAT. and SUN., 1:30-4:00
TOWNHOUSE with 3-Bdrms, Bsmt. has space for Rumpus Rm or Workshop. Immediate possession on this immaculate home. Affordable price of $53,900 with large assumable mortgage. Electric heat. Come and view this home with:
Richard McKenzie, 479-5047 or Dean Elliott, 383-7339 or 388-7868 anytime.

OPEN HOUSE
Saturday and Sunday, 1:30-4:00 p.m.
3661 QUADRA
LARGE LOT — SECLUSION! Just listed this well kept two bedroom and den Bungalow with basement. Set well back on a deep lot with plenty of trees and privacy. A dream for an ardent gardener. Owner will help with financing. MLS.
ASKING: $58,500
Leo Pigert, 598-1975, 388-7868
Evan Williams, 388-5464 Pgr 745

LOG HOUSE CROFTON
5-Bdrm and Rec room — Large living area and kitchen. Must be sold, OR EXCHANGED for House OR House and Boat. Give me a call:
Bing Richards
388-7868 388-5464 Pgr. 732

$42,900
Older, but clean family home. Large Living Room, real family kitchen. 2 Bdrms on main — two upstairs. Part Bsmt. Assumable mortgage of approx. $25,800 at 10¼%. For details call:
Leo Pigert 388-7868 Res. 598-1975 or Evan Williams 388-5474 Pgr. 745.

MOVE IN FOR CHRISTMAS
3 Homes UNDER CONSTRUCTION. Near ROYAL OAK Shopping Centre. Now is the time to select your own colours, carpets, kitchen cabinets, etc. also to work out trade or guarantee on your present home. Prices from $65,000 to $76,000. 11¾% Mtge. Call: Leo Pigert, 388-7868 or 598-1975 or Evan Williams, 388-5464 Pgr. 745.

ROYAL OAK .72 ACRES
Here is the home you have been looking for. Almost ¾ acre with a mature comfortable and cozy 4-Bedroom (2 up and 2 down) home. Basement and oil heat. Living Room has wall to wall and excellent fireplace. Separate garage and 6 Fruit Trees make this property a gardener's paradise. Full Price $74,500.
By Appointment: A. Klenman 656-4242, 388-7868.

NEAR NEW
Close to town. (Just off Quadra). 2 Bedrooms, den, Liv. Rm. with fireplace, modern kitchen, din. room, util., and get these five new appliances, dishwasher, range, wash-dryer, refrig. 65x107 lot. All the for $68,900.
Call now. Allan Klenman 656-4242, 388-7868

WITHIN 7-MILE CIRCLE
Easy distance to city, with enough country to offer seclusion and fresh air. Large home (needs some work) on 2 ACRES. All yours for $64,900. Exclusive with courtesy.
Edna Vliet 388-7868 or 382-0681

OAK BAY
Character, charm, spaciousness! Restored woodwork, careful maintenance and upgrading. This 3-bedroom home features separate den and one of the nicest family room — kitchen combinations you will ever see, complete with Fisher stove AND fireplace. Laundry adjoining kitchen, 2 full bathrooms. Beautiful fenced and landscaped lot offering privacy and parking for 2 cars off paved rear lane. Don't miss this!! Offered at $132,000. To view call:
Leslee Farrell
592-7246
Doug Coddington
595-0795
or 388-5464
Pager 665 or 725
Seaspray Properties Ltd. 595-3151

BLOCK BB BROS.
See Our Weekly BESTSELLERS CATALOGUE

MECHANICS PLUMBERS
3 bdrm home, full finished basement. Split lot with 23x30 workshop on business side. Only $64,500. For more information on this well priced property call:
PAT WALKER
474-1581 (res) 478-5561

6.83 ACRES
Very quiet country setting approx. 4 miles from Colwood Corners. A portion is flat near home, some sloping. Large 3 BR home with sunken LR and DR combo, in-law suite in bsmt, huge sundeck over double carport, nice garden area. Assumable 10½% mortgage of $58,000 due July 1980. Asking $76,900.
478-5561 MIKE MYERS 478-6349
388-6275 pager # 799

B.C. LAND AND INSURANCE AGENCY LTD.

BUYER'S MARKET WILLING VENDOR $68,500
An able buyer and willing vendor can negotiate the sale of this superb home. Offers are invited and expected on this secure investment. Located in the Cedar Hill/Bay Street area, this home features 4 bedrooms (1 down), LR, DR, FP, 4-pce. bath and on an easy-care lot. Walking distance to schools. First time advertised. Exclusive. 388-5555 (24 hrs.). Chummy Crabbe 479-7998 (Res.).

10 MILE POINT. IDEAL REtirement or starter, 2 bedroom on 1/5 acre nicely treed lot, easy care garden. Good mortgage at 11% assumable. $66,900. Immediate possession. 3937 Telegraph Bay Road to view call 477-6531, 2-4 pm, no Agents.

250 HOUSES FOR SALE

HOME & LOT DIRECTORY
IN COLWOOD
Direct from Builder
New homes from $58,900. Features include thermopane windows, fireplace, FA electric furnace, extra insulation, eating area in kitchen and much more. All homes carry a 5 yr. warranty.

Building lots available in excellent locations. Hilltop or close to ocean. Ideal for custom building.

Character 2 storey home in excellent condition. With formal foyer, separate dining, fireplace in living room, large main floor master bedroom with fireplace. 2 big bedrooms in upper level. Full and open basement. Mgt. of $54,000. at 11¼%. Definitely a home to view.

FOR MORE INFORMATION PH. KEN MILLAR 478-1721 or 384-8075 PAGER 519 ANYTIME

RIDLEY BROS.
DEVELOPMENT CO. LTD.
MEMBER VICTORIA H.U.D.A.C.

SINCE 1887
Pemberton, Holmes Ltd.
1000 Gov't St 384-8124

$57,900 DUPLEX
DO YOU NEED HELP
with mortgage payments? This 3 Bedrm. lower suite and 2 Bedrm. upper suite situated on 60x120 ft. lot in good rental area of Esquimalt (Dunsmuir St.) MUST BE SOLD. Close to schools, shopping, bus and a block from the waters of West Bay. The lower suite has FIREPLACE in L.R. Upper suite rents for $185.00 p.m. Ideal for the young family who needs assistance with mortgage payments. TRY YOUR OFFER on asking price of $57,900. (MLS 43778) For further info. please call 384-8124 (office) BILL BATES 592-4077 (res.)

WHITTOME'S

IDEALLY LOCATED
on cul de sac in new Swan Lake area. 2 months old, owner occupied home. Modern design. 3 bdrms, family room off kit. Dining room separate from living room. Quality carpets. Elec. heat. 2 F.P.'s. Thermo-pane windows. Ground entry and rec. room. Dble garage. Priced at $93,000. Call 388-4271 Donna Valikoski 384-2057. See picture ad in R.E.V.

SOUTH OAK BAY
3-bdrm home featuring living room with fireplace, separate dining room, large kitchen, full basement with extra room and fireplace, all situated on easy-care lot on quiet street. Close to golf links, transportation etc. Offers invited on an asking price of $79,500. For more information or prior viewing please call:
388-4271 Ted Wilkinson 384-3944
388-4271 Oliver Dougis 598-3926
Member Relocation Service Coast to Coast

Island Homes Realty Ltd.
345 COOK STREET
386-7545

FAIRFIELD
Close to sea, park and shops. Excellent starter home — assumable mortgage at 11½%. Two bedrooms. Full basement with 1 pce. down. Big lot, lovely soil and rear lane entrance. Priced at $52,000.
Bill Palfrey 386-7545 or 598-4210.

Cedric Steele Realty Ltd.
388-6258

OPEN HOUSE SUN. 1:30-4:00 1755 HAULTAIN 10% MORTGAGE
DON'T DRIVE BY. This easily maintained home has a truly CHARMING interior including BEAMED CEILINGS, LEADED WINDOWS - TWO bedrooms with a THIRD in the full high basement. Living room with a fireplace, large bright kitchen with an eating area. This is a spotlessly clean home. Modern plumbing and wiring. Try your offer. Asking $57,900. Call the Realtor of your choice or PETER BARDON 388-6258 or 384-3947.

1540 KENMORE
4308 SHELBOURNE
Gordon Head, ½ block from bus stop. One mile circle includes Mount Douglas Park, Lambrick Park, Mount Douglas Par 3 golf, University Heights Shopping Centre. Just a little further to Racquet Club and University of Victoria. Adult oriented bi-level plan features open space through lower level with kitchen, dining area, living room facing patio area in rear yard. Separate utility room and storage room with plumbing roughed in for ½ bath. Upper level includes full length deck, 2 bedroom and den or 3 bedrooms, 1½ baths. Modern design with selective use of Cedar and Stucco on exterior. Earth tones used for interior decor. Several energy saving features. Ready to move right in. $74,900. Trades considered.
652-1141 FRANK CSINOS 652-3202
388-6275 Pager 2826
SEABOARD PROPERTIES LTD.

MacLeod & Associates
REALTY WORLD.

10¼% FINANCING
This 18-month-old Tudor styled, 4-level split is located on the popular Saanich Peninsula. 4 bedrooms, 2 fireplaces, 2 bathrooms plus 1 roughed-in. Double carport. Still room for some development down. $55,000 first mortgage at 10¼% assumable to approved purchaser. Owner transferred and priced for quick sale at $71,900.

UNDER CONSTRUCTION
Two new family homes on 1 acre parcels — finish them yourselves now and save. We'll trade!
Gail Jenkins 478-6458
VIDCO 388-4232

250 HOUSES FOR SALE

Montreal Trust

STADACONA PARK
Back on the Market
A solid well-built and maintained 1,000 sq. ft. bungalow. This 32-yr. old home is located on a quiet street, and is on an extra large lot and offers a large LR with brick FP, semi-separate DR, 2 bdrms. up and 1 down, drive-in garage and many extras. On quick possession, is open to offers on the asking price of $59,900. MLS. 43655.
386-2111 A. D. WHEELER 477-4789

BRAND NEW LANGFORD OFFERS INVITED
This adds up to excellent value for the future owner of this fine family home. Featuring 3 bdrms. on the main, 3 baths, 2 floor-to-ceiling rock FP, Dr and kitchen with eating area. Vendor will help with lower-than-current interest rate financing to good covenant. MLS 42663. Offers invited on $67,900. Call now for your appt. to view.
386-2111 GARY RESTELL 478-6987
386-2111 A. D. WHEELER 477-4789

NEW LISTING Mayfair $52,900
First time advertised and priced to sell now, this cute and cozy home features 2 bdrms. on the main, LR with FP and a full high basement with additional accommodation. Convenient to schools, playgrounds and the Mayfair Shopping centre. Offered for quick sale at $52,900. For your appt. to view please call:
386-2111 GARY RESTELL 478-6987

VICTORIA BOUND?
Whether planning your move right now or just thinking about it, drop me a short note informing me of your requirements and I will be pleased to send you pertinent market information and other helpful aids about Greater Victoria. No obligation. GARY RESTELL, MONTREAL TRUST CO. 1086 Fort St., Victoria, B.C. V8V 3K4.

OPEN HOUSE 224 CREASE Sun. 2:00-4:00
Small home, large assumable mtge. at 11¾%. Owner will carry small 2nd to good covenant. Come and see for yourself.
656-3924 ANNETT WALL 656-4891

BRITISH AMERICAN REALTY LTD.

Potential Sub-Division 1⅓ ACRES Telegraph Bay Plus CHARMING Character Home
Approved subdivision potential of this very private 1⅓ acres located in the desirable Telegraph Bay area — possible 3 to 5 lots available plus gracious well-cared-for character home, custom built in 1929 and offering large entertainment-size rooms with all the charm of yester-year. Available for immediate subdivision or move in and enjoy this delightful home with its private park-like setting and retain subdivision as an edge against future inflation. Priced right at just $197,500. Call now for further details. EXCLUSIVE.
RANDY SMALL — LEE WROBEL
388-6275 pagers 654, 865

REALSPAN PROPERTIES LTD.
846 BROUGHTON 388-6454

4.75 ACRES OPEN HOUSE SAT.-SUN. 1-4
Don't miss this new 1,460 sq. ft. architect designed farm house on 4.75 acres in central Saanich. There may not be a second chance!
$133,900
Gary Bridge 384-6119
John F. Colwell 592-9828

PAC-WEST
INTERNATIONAL REAL ESTATE BROKERS INC.
388-6161

LITTLE LOG CABIN
IMMEDIATE POSSESSION available on this two bedroom log cabin on approximately ⅔ of an acre. Foreclosure pending, so priced to sell fast. Try your offer on this Cobble Hill Gem. Only 30 minutes to Downtown. Asking $47,900. Call Brent or Rock at 388-6161 (24 hrs.)

VINE COVERED 3-4 BEDROOMS
This 1800 sq. ft. on one floor bungalow offers charming decor plus well treed over size grounds. Large family room with beamed ceilings, kitchen features easy to clean arborite walls, 22' living room, fireplace and over 1,000 sq. ft. of wall to wall quality carpets. Well suited to entertaining and comfortable living. Assumable mortgage with good terms. Priced below replacement cost at $79,500. Phone owner direct 385-8563 or view with your own agent by appointment.

Century 21
WESTERN HOMES LTD.
1037 Cloverdale 386-3494

FAIRFIELD CHARACTER RESIDENCE
Just one block from Beacon Hill Park and Dallas Road, this immaculate 4-bdrm home must be seen. Good assumable mortgage at 11½% MLS DAVE DOLLMAN 386-3494 (24 Hrs.).

250 HOUSES FOR SALE

david burr LTD.

VAULTED CEILINGS LOVELY VIEWS
This unusual home is located on approx. half an acre close to Doncaster Heights. Heavy shake roof, 2 very large sundecks, skylights, large bright living areas and an enchanted castle appearance combine to make this a very interesting home.
EXCLUSIVE
$143,500
MICHAEL BURR
595-2165
david burr ltd. 384-9335

CENTRAL SAANICH HIGH AND DRY
Immaculate 3 br. 8 yr. old home on ½ acre treed lot overlooking the San Juan Islands. Ground level entry with spacious rec. rm. and sundeck make this the ideal family home. Immediate occupancy. ML 43804. $77,900. For details call
DON ROBBINS 384-9072
david burr ltd. 384-9335

Victoria Realty LTD.
386-3585

KEATING VALLEY OLDFIELD ROAD $74,900
This 3-bedroom full basement home is situated on a deep treed lot, in a quiet rural setting. Living/dining room with a white brick fireplace and sliding glass door to the sundeck over carport. Large country kitchen with built-ins, eating area. The full basement offers a slate entry, spacious panelled rec room with beamed ceiling and brick FP, 4th bdrm, laundry and den. Shake roof and drive in garage. MLS. Doug Munro — 477-0718, Colin Munro, 652-3383, Off. 386-3585.

BRAND NEW SAANICHTON
There is still time to choose your colours and carpet for this 3 bedroom full basement home under construction. Large kitchen, ensuite, Priced for immediate sale at $68,900. For more info please call Colin Munro, 386-3585, res. 652-3383.

GARDNER REALTY Ltd.
895 Fort St. 385-7744

3-BEDROOMS PLUS BSMT. SUITE
Located among good, family homes in a well-cared-for area, 5 minutes to town centre. The main floor has 3-bedrooms, an "L"-shaped livingroom, diningroom, washer and dryer hookup in the kitchen. A separate outside entrance at the side of the house leads to a spacious, 1-bedroom, self-contained suite with separate heat and meter. Large lot is 60'x156'. Must be sold. Priced at $71,500.00.
MARTIN BATTLE
385-7744 598-6605
CLIFF SALMOND
385-7744 477-3626

VALLEY-SEA VIEWS PLUS BSMT. SUITE
Fabulous views of valley, sea and mountains from your livingroom, diningroom and kitchen in this 1400 sq. ft. home. There are 3 bedrooms on the main floor, with washer and dryer hook up in the kitchen. ¾ of the basement provides a large, 1-bedroom suite complete with separate electric meter and heat. The rest of the basement is yours for workshop etc. Double carport plus extra paved parking. New on the market at $76,900.00. Call
CLIFF SALMOND
385-7744 477-3626

Fairfield Realty Ltd.

OPEN HOUSE SAT., 1:30-4 P.M. 3011 JACKSON ST.
Attractive 2 or 3-bedroom stucco bungalow with a large assumable 12% mortgage on a double sized (100x106) lot with city and Olympics views. In excellent condition, beautifully equipped kitchen, large garden shed cum workshop and covered patio. A good young family home. Asking $64,900 and try your down payment. ML 43717. Tony Brogan, 388-6275, pager 2471 or 383-2244.

ATTRACTIVE CONVENIENCE SOUTH SWAN LAKE
Large 9¾% mortgage to Nov. 1981. 3 bedrooms, LR with fireplace. 4 pce. bathroom on main. Recreation, utility and bathroom in basement. Pretty and comfortable. $58,000. Please call 384-4338 George Lewis 383-2244.

ONLY $64,900 OAK BAY — JUBILEE
Good family home. Attractive exterior. Spacious LR with fireplace and DR. Large kitchen and 3 large BRs on main. Full basement with small rec room. Easy care lot with fruit trees. Oak and holly in yard. To view call George Lewis, 383-2244 or 384-4338 or Ann Blondeau, 598-7824 or 383-2244.

ROCKLAND AREA OCEAN VIEWS
11½% ASSUMABLE MORTGAGE
New luxury 2 bedroom, spacious rancher (attached garage). Beautiful family room, 2 fireplaces, 2 full bathrooms. Nicely landscaped, easy care lot. $146,000. 384-8075 pager 506.

T/C TOWN AND COUNTRY REALTY
3577 DOUGLAS 382-7276

BEACH DRIVE
Stately home in Uplands area. Set in approx. 1.1 acres, 5-6 bdrms. 4 bathrooms (master with sauna). Entertainment size living room with dark oak floors and marble fireplace. Dining room has French doors leading out to a secluded patio. Family size kitchen. Den with teak parquet floors. Asking price $325,000. This beautiful home listed exclusively with
MARYANN WALDMANN
386-3231 477-5759

250 HOUSES FOR SALE

HENDERSON REALTY LTD 385-9741

SOOKE
$47,900
12% mortgage available here, and a nice modern 2 bdrm bungalow, with fireplace as well as carport and separate double garage/workshop. All fenced. .8-acre lot. MLS. Hurry on this!
GLENN NICHOLLS
385-9741 598-7689

ATTENTION BUILDERS
Large duplex zoned lot 60x124.1 with rentable, older house on property. Firm $40,000.
HOWARD TOMLIN
385-9741 477-1327

OAK BAY BORDER
A 1200 sq. ft. home in great location close to shopping and rec centre. Older home with OOM heating, 100 amp service, three bedroom, bath, LR, DR and kitchen and the price is low at $44,900. MLS.
STAN TRONT 477-2829
CHARLES ARNOLD 592-6454

Canada Trust Realtor

TWELVE PERCENT MORTGAGE!
New Home Priced at $85,900 with $20,000 cash, the vendor will carry the full balance at 12% on a 2 year term. OVERLOOKING Cedar Hill Golf Course - Four Bedroom - Three bathrooms - Recreation Room - Thermo Windows - Living Room with Fireplace - Dining Room - Two large Sundecks. ALL THIS AND ITS READY TO MOVE INTO IMMEDIATELY. Please call: IRA FREEDMAN of Canada Trust at 595-5131.

TOWNHOUSE SIDNEY
2 bedrooms plus. Clean and bright with inside storage and outside patio. New wall to wall quality carpet in the attractive centrally located unit. $39,900. For more information please call:
ART MAUGER 656-6509
Canada Trust 595-5131

BYRON PRICE & Associates Ltd.
202A-2046 Oak Bay Ave.
592-5454

OPEN HOUSE
1536 BYWOOD PLACE
Sat. and Sun.
1-4

LOCATION: Quiet cul-de-sac in Rockland area.
THE HOUSE: An excitingly different design provides a happy blend of the functional aestetic aspects of living.
Come and see for yourself. You'll be glad you did. Price $165,000.
P.S. Yes, we'll look at trades.
Don Bacon 595-6588,
Vic Wong 479-6569.

New Custom Home 1/3 Acre
Convenient Location (Colwood)
2456 Sooke Rd.
$72,900
Unique design 2 Bedroom home, vaulted beamed ceiling, ornate full-high brick FP 22'x13' LR, custom carpets and finishing, convenient kitchen with custom cabinets, much more landscaped yard area, lots of parking and garden areas.
Plus $42,800 at 10½% Mort Due 1983
Call CHUCK FARRAR
CEN 21 SUBURBAN REALTY (1978) LTD.
Office 478-8316 Home 478-7485

PRIVATE SALE
Colwood Split Level
Beautiful 3 bedroom 5 year old home with many added features: modern kitchen with fridge, stove and built in WasteKing dishwasher, living room with floor to ceiling brick fireplace, dining room has sliding glass doors to sundeck and patio, master bedroom has ensuite plumbing, main bathroom tastefully decorated with tub enclosure. Basement is beautifully finished with large unique rec room, laundry room with washer and dryer and another bathroom with many cupboards for storing plus workshop area. Large carport with extra parking for your trailer, camper, etc. The grounds are professionally landscaped with shrubs and flowers. This is a must see. Offers on $75,600. Please call 478-6894.

SEABOARD PROPERTIES LTD

WHAT! WHAT!
$79,900! Believe it. You better believe it. Vendors have just reduced the price $3,900. on this super home just for a quick sale. 4 or 5 Bedrooms, massive rec. room, garage, carpot, work shed, fenced yard. Thermopane throughout, aluminum sliding, etc. Call.
652-1141 TOM EVANS 652-2620

$49,500
Cosy 2 BR with partial basement, fenced, close to bus line. Assumable mortgage. Would make good rental. MLS.
Gail Jenkins 478-6458
VIDCO 388-4232

Direct From Builder
$55,900
3 bedrooms, carport, thermopane windows, heavy insulation. Fireplace with fan heatilator. 5 year Warranty. Phone Mike 656-4066 or Vic 656-4003.

OPEN HOUSE
Saturday and Sunday at 3255 Happy Valley Rd. $63,500. Rancher, 3½ years old, 3-bdrs, no bsmt, hot water heating, 5-pce bathroom, en suite off Master Bdr. Sundeck, carport. All on ¾-acre. $50,500 assumable mortgage, 12% interest. 478-8044.

250 HOUSES FOR SALE

OPEN HOUSE
Oak Bay Border
966 Wilmer Street
Sat., Sun. 1-4:30
ASSUMABLE 9¾% MORTGAGE
Lovely 7-year-old home, bright, clean, three bedrooms, plus large in-law suite in completely finished basement. Desireable area. $81,500. By owner. 595-0767.

COBBLE HILL
PRIVATE SALE
Unique and beautiful home featuring African hardwoods and handmade zinc light windows and 2 large hand blown Italian chandeliers. Situated on 50 acres with a beautiful view, orchard, large organic garden, greenhouse, workshop and 2 outbuildings. $225,000. 743-4553.

$36,900
1 bedroom, no step home on corner lot in Sidney. Lots of shrubs and trees. Close to downtown. Early possession. Call refinancing.
Sparling Realstate
Betty DuTemple
656-5511 RES. 658-8130

BY OWNER, 4 YEAR OLD 3 bedroom family home, on quiet cul-de-sac in Langford. Fully landscaped, fenced backyard, double driveway, carport. Extra features: inside large kitchen, built-in dishwasher, living room with rock fireplace and bay window, oak parquet flooring in master bedroom, 1½ baths, rec room. Open House, 3173 Monnington Pl., Sunday November 25th, 1-5pm. or 478-8073 evenings.

$39,900
Renovated, 2 Br. rancher. Mayfair area.
HUGH MUNRO 658-5536
Northern Pacific Realty Ltd.
479-1687

NEW HOUSE FOR SALE BY OWNER
Before you buy come and see this custom built home and compare the quality. 3 bedrooms, ensuite, finished family room. Quality finishing and fixture. Heavy insulation and ½" thermo windows. Heatilator fireplace.
Open house daily 11-3
3874 Epsom Drive. 385-9151

SEARS AREA
Now under construction - Ready for occupancy early December. 2 bdrm, no basement bungalow. Top quality construction. For further information contact S. Fioritti Construction Ltd, 658-5356.

BY OWNER
Assumable 10¼% mortgage. Split level 3 bedroom home on quiet cul-de-sac in Saanichton. Oak hardwood floors, rec room, large sundeck, fruit trees, garden, 10,000 sq. ft. fenced lot.
$66,600. 652-3658

$50,000 BY OWNER
Nearly new 3 bedroom bungalow in Sidney. This all electric home has double windows, and large utility room. Also, patio and garden shed. May take travel trailer or small mobile home in trade, 656-3677 evenings or weekends.

NEW HOMES FROM $56,900
13¼% Mortgages. 15 minutes from Victoria. Basement and split level designs, offering vaulted ceilings, thermo windows, fireplaces, bay windows and large lots. Don't miss out call builder now. Cameo Developments 656-7712.

180 SEAVIEWS
Cordova Bay, authentic English Tudor, beamed ceilings, 17 leaded windows, 4 bedrooms, master with fireplace, den, study, family off kitchen, rec, laundry, sauna, 3 bathrooms, 4 fireplaces, double garage, unfinished indoor pool, $189,000. By owner, 658-8418.

METCHOSIN, SEA VIEW, 1700 sq.ft., 3 bedroom home plus basement. 3 full luxery baths, seperate family room, eating nook and sunroom. Features vacuum, intercomb, thermo windows, heatilator rock fireplace, 95x150 lot. Cottyn Construction, 3952 Circle Dr. 478-3706. $102,500

BY OWNER, NO STEP BUNGALOW on cul-de-sac in Brentwood. Custom built to accommodate inlaw, 3-4 bedrooms, 2 bathrooms, heatilator fireplace, 4 new appliances, utility room with ample shelving, utility shed. Asking $69,500. 652-9375. No agents.

OAK BAY, CARNARVON AREA FOR SALE BY OWNER
Comfortable 2 bedroom home, living room with dining area, good sized kitchen, utility room, no basement, attached garage. Large lot. 592-7323. $59,500.

1793 HAULTAIN, $42,000
Clean, older 2 bedroom house, extra room in basement. Good plumbing, wiring and furnace, 383-2498.
OPEN HOUSE FROM 11 AM - 2 PM

SAANICH BY OWNER. THREE bedroom, FP, 4 piece bath, sundeck. Downstairs: extra bedroom, rumpus room, utility, drive-in basement. Asking $55,900, $41,000 assumable 9¾%. 388-6275 pager 607.

ARDMORE
.9 acre, near the beach, good fishing, over 2,000 sq. ft., 4 bedrooms, 2 bathrooms, recreation room, family room, den. $89,900.
Phone Jim Cowley 656-3675
TL Mann & Associates

$7,000
House for sale. Move to lot of your choice.
TAYLOR HOUSE MOVING
478-8864

PRIME AREA AND ONLY 4 months old. Split level behind K-Mart on culdesac. Family room with fireplace, 2 bedrooms up, one down. Owner selling at $74,500. 477-8943.

OAK BAY WILLOWS BY OWNER
4 bedrooms and fireplace. $79,500. 592-3023.

VIDCO
Commercial-Residential Real Estate
31 Bastion Sq. 388-4232

DUPLEX
Assumable 10¼% mortgage, 3 bedrooms, 1½ baths, wall to wall carpeting, dishwasher, fenced in back yard. Don, 474-1401.

OAK BAY, WILLOWS. COMpletely updated 2 bedroom character home, full basement. 595-7770.

FAIRFIELD REALTY LTD.
Call the Fairfield Specialists
1295 FAIRFIELD RD. 383-2244

ESQUIMALT DUPLEX, SXS, 1 bedroom and bachelor suite, private. $49,900. 478-9706.

SMALL CUTE TWO BEDROOM house, renovated. $39,500. After 6:30, 595-7621.

SEARS AREA, TWO BEDROOM home, $49,900. 1312 Lang St. 382-3588

$54,900, 870 LAMPSON. TWO bedroom house, lovely area, views. 385-9893.

OPEN HOUSE, SUNDAY 2-4, 1522 Clawthorpe. Bungalow 2 bedroom. 595-4645.

JAMES BAY. 2+ BEDROOMS near sea and stores. Private sale. $48,900. Phone 383-5553.

FLOAT HOME FOR SALE, WILL take sports car as part payment, will possibly finance. 385-1549.

253 COUNTRY HOMES and PROPERTIES

IN BRENTWOOD, A VERY ATtractive serviced (on sewer) property of .86 acre. Build a home or duplex and hold for subdivision in near future. $61,500. 656-4475.

GORDON HULME LTD.
Sidney-Saanich Peninsula
656-1154 2444 Beacon Ave.

253 COUNTRY HOMES and PROPERTIES

P.R. B
P. R. BROWN AND SONS LTD.
"The People to See"

HOUSE AND 5 ACRES IVOR ROAD
attrative 1 year old, 4-bedroom home in quiet treed interurban/Camosun College area. Lovely slate fireplace in spacious carpeted living room and dining room, electric heated with thermopane windows, 2½ bathrooms, laundry room and cooler room. Roughed-in fireplace in basement. Huge sundeck above 2 carport garage. 20x40 barn holds 10-ton hay, etc. Your opportunity to buy now $165,000. Clear title. MLS. For more information call:
STAN WINTERBOTTOM
Off. 385-3435 Res. 598-2253

$68,900 ½ ACRE
Beautiful, ½-acre with valley views. 3-bedroom, modern home with attached garage, electric heat, and Franklin FP. The bonus with this property is the 2-BR rental cottage in excellent condition. Hurry this won't last. Exclusive with:
ALEX or ANITA TAIT
381-2233 388-6275 #382
OCEAN CITY REALTY LTD.

COMPLETE SECLUSION
Well built 3-bdrm, full basement home on 1.92 acres. Family room off kitchen with Franklin FP, extra large bedrooms. Open House Dec. 2, 2-4 p.m., 1216 Kangaroo Road, $74,900. Dianne Stillman, 478-8119, 478-8316. Century 21 Suburban (1978).

BRENTWOOD EXECUTIVE 2 ACRES
Unique brick and cedar, 3 year old home, 3 bedrooms, family room, 2 fireplaces, 3 baths, separate dining room. Super barn, riding ring and fenced pasture. $130,000. 652-4103

GROW YOUR OWN
11.65 Acres off Cobble Hill Road. 2 bedroom trailer and extras. Dianne Stillman, 478-8119, 478-8316, Century 21 Suburban (1978).

256 WATERFRONT PROPERTIES

WATERFRONT PENTHOUSE LUXURY
A superb WATERFRONT PENTHOUSE, with reception hall, large living room with fireplace, dining room, den, spacious kitchen with adjoining breakfast room-cum-conservatory, and 2 bedrooms. Master bedroom with dressing room and full ensuite. 2 bathrooms. 49' rooftop terrace offering total seclusion and magnificent views. 2 view balcony's. A unique and exclusive PENTHOUSE residence situated on the Gorge WATERFRONT. EXCLUSIVE. $159,000.
TED WALFORD
Residence Office (24 Hrs.) Office
598-1420 477-1841
BLOCK BROS. REALTY LTD.

CORDOVA BAY
BY OWNER
$189,000
Quality built 3 bedroom, 2½ bath post and beam modern 3 level home. Super views from sitting room, dining room, kitchen and master bedroom of Mt. Baker and the San Juan Islands. Thermopane wood windows, large brick fireplace, den, electric furnace, beautifully decorated, partially finished lower level with roughed in fireplace and workshop. Carport, garage. View by appointment only, no agents please. 658-8934.

SHAWNIGAN LAKE WATERFRONT
For buying or selling, contact Mr. John Ettema who has been specializing in Shawnigan waterfront properties since 1973, and who as a certified residential appraiser, has a good knowledge of waterfront values.
J. H. Whittome & Co., Ltd.,
Shawnigan Lake Office
Bus. 743-5311 — Res. 743-2607
Available 7 days a week

4.51 Ac. Waterfront Chemainus
Spacious home, full bsmt., 3 BRS, den with FP, huge LR and DR with luxury grass-cloth decor, carpeting and oak panelling, 3 baths, family room. All this on 625 ft. of waterfront with seclusion, cedars, dogwoods, and golf putting range. Offers on $250,000. MLS. For info, please call
ELFIE JEEVES
477-7291 (Bus) 477-6257 (Res)
D.F.H. REAL ESTATE LTD.

REDUCED TO $42,500
10.8 acres with frontage on Poirier Lake. Approx. 3 miles from Sooke on Otter Point Road. Secluded and wooded. Call:
DAVID SCOTT — 385-3435 or
ROY ANDERSON - Res. 477-5057
P. R. BROWN & SONS LTD.
762 Fort Street

220 FT. WATERFRONT GORDON HEAD
5 Bedrooms, full basement, 3 baths. 1.15 acres of treed seclusion.
FRANCES BROWN 595-5131
$245,000. 24 hr. notice to view
CANADA TRUST

WATERFRONT LOT
I have a purchaser with $50,000 CASH wishes to PURCHASE in the SOOKE AREA. If you have a waterfront lot for sale please give me a call. GERRY HOWSE 384-2478
OCEAN CITY REALTY LTD.
381-2233

258 CONDOMINIUMS

2-BEDROOM SUITE
$49,500
YOU OWE IT TO YOURSELF TO VIEW THIS EXCEPTIONAL BUY BEFORE YOU PURCHASE. LARGE, TWO-BEDROOM SUITE WITH PLENTY OF LIVING AND STORAGE SPACE, MASTER BEDROOM WITH ENSUITE TWO-PIECE BATH. TWO BALCONIES, POOL, THERAPY POOL, TENNIS COURT, ENTERTAINMENT LOUNGES, GAMES ROOM AND WORKSHOPS. ALL THIS FOR THE LOW PRICE OF $49,500. PHONE NOW.
C. L. (BUZZ) FRASER
388-4271 479-1424
J. H. WHITTOME & CO., LTD.

OAK BAY
Condominium, almost 1,400 sq. ft. two bedrooms, master has full size bath plus walk-in closet. Large, living room/dining area, extra half bath, kitchen equipped with dishwasher and garburetor. Storage locker on same floor. Electronic controlled underground parking. Owner has use of laundry, workshop, billiard and rec. room. All this in a concrete and steel bldg. for monthly maintenance of $67.25. Located within a block of Oak Bay Village. On instructions from the Executors priced below replacement cost at $85,000. To view this exclusive listing, call Art Bedford 592-2407 or 592-2090.
MARGETTS & GOWER
OAK BAY PROPERTIES LTD.

LARGE ONE BEDROOM CONdominium, close to university. Very well kept. Fridge, stove, drapes. Game rooms, swirlpool, sauna. $31,500. 598-6211.

REDUCED BY OWNER!
Beautiful large 1 BR. Quiet top floor corner! Views! Similar suites $33,500 up! Must sell $29,000. Firm! 385-3807 or 474-2154.

258 CONDOMINIUMS

JACK MEARS OAK BAY REALTY LTD.
2194 OAK BAY 598-3321
Where Trust Is The Basis Of All Business

DOWNTOWN VICTORIA
$74,900
2 bedrooms, master with ensuite. Uniquely designed. Dining, living room has glass sliding doors to balconies. This is a concrete, well cared for building. Put it on your must see list. Call PHYLLIS COUTTS at Office 598-3321 or res. 388-9563.

LAUREL POINT
Downtown location close to all the action. This spacious 2-bedroom, 2 bathroom luxury apartment overlooks the Harbour and the Empress Hotel. Buy now and move in later. Presently rented. Asking $130,000. For your own private showing please call: GIBBY McLEOD at 598-2264 or JOHN BARNES at 598-4243 or Office at 598-3321.

RENT PROBLEMS?
Well maintained 2-bedroom apartment in well run building in Esquimalt. Sauna, turbo-bath, game room and hobby room. Quiet location. 11¾% mortgage due 1981. New MLS. Asking $36,000. BILL McCARTER at 592-3970 or 598-3321.

Member
Relocation Services Canada

Laurel Pt.
Three new listings! Some Inner Harbour views. Prices from $82,000 to $115,000. All offer 2 bdrms, 2 bathrms and a minimum of 1270 sq. ft. Amenities include sauna, games room, party room, outdoor pool and underground parking.
Leslee Farrell
592-7246,
388-5464, Pgr. 665.
Seaspray Properties Ltd.
595-3151

SEAVIEWS
New exclusive listing of a choice 2 bedroom 1½ bath, condominium with views of the Straits of Juan de Fuca and Olympic mountains. Large kitchen has an eating area and the dining area has a feature mirrored wall. Close to good shopping centre and on the bus line. Priced to sell quickly at $46,900. Call anytime to view.
BERNEIDA TAYLOR
477-0191 382-9485
Royal Trust

ONE BDRM WATERFRONT
One Bedroom, 830 Sq. Ft., Living Room, Large Balcony, SEAVIEWS of Juan De Fuca and entrance to Victoria Harbour — Sauna — Games Room — Workshop and covered parking. $47,500.
PETER PRIMGAARD 595-0306
Seaspray Properties Ltd.
477-7131

11% FINANCING
TOP VALUE. 2 BDRM — APPROX. 1000 SQ. FT. SEE IT! TRY YOUR DOWNPAYMENT — VENDOR WILL CARRY @ 11%. GROUND FLOOR CORNER — MINI LAWN AREA. SMALL PET ALLOWED. $34,000.
MELODY VILLENEUVE
384-8563
OCEAN CITY REALTY 381-2233

CORNER SUITE
Gorgeous 2-bdrm., 1½-bath condo. with wrap-around balcony, S.E. exposure, views of harbour, city, etc. Ideal retirement spot near shopping and recreation. $45,000. Try $11,500 down with balance to vendor at 12½%. Terms flexible if you qualify.
GERRIT KLOOTWYK
386-3231 479-3313
BLOCK BROS. REALTY LTD.

LAUREL POINT
$89,900
View to the west. Spacious 2 bedroom unit. 2-4 pce. baths, separate dining room, big kitchen, 5 appliances (own laundry room) large living room, attractive decor, ample cupboards and closets. To view call
ROMA MOLYARD 384-4827
Royal Trust 384-8001

LAUREL POINT
$98,000
Buy now before the price increase in spring. Tenanted and available for drapery. Sept. 1, 1980.
J. F. COLWELL 592-9828
REALSPAN PROPERTIES LTD. 388-6454

ROYAL WOODS — NOW $41,900
2 Bedroom, 2 Bathroom, 950 sq. ft. of good living accommodation overlooking tennis court, swimming pool, swirl, tudor library, workshop, lounge and laundry facilities in same building.
DEREK WICK 595-2062
Royal Trust 384-8001

BURNSIDE GARDENS
$34,900
12% mortgage for $26,600 for 2 years. 1000 sq. ft., 3 beds, upstairs, 2 bathrooms, dining, kitchen, 4 appliances, good mortgage and swimming pool facility.
DEREK WICK 595-2062
Royal Trust 384-8001

The Price is Right
2 Br — $31,900
Near the Sea and Fleming Park. Beautiful 2 bedrm or 1 bedrm and den. Kitchen with built-in dishwasher. Mural on dining room wall. Expensive carpeting. To view call Gladyce McLure, Byron Price & Assoc. Ltd. 592-5454 MLS.

A CONDO SPECIAL
Large living room — good sized kitchen. One large and one small bedroom. Lots of storage and south east exposure. Close to shopping and buses.
Only $28,900 MLS
Please contact:
BLAKE CROTHERS
Realspan Properties
385-9597 388-6454

DELUXE CONDO ESQUIMALT
$37,900
ML
DOUG POSKITT
477-7131 477-0645
Seaspray Properties Ltd.

STEEL and CONCRETE
Laurel Point — First class, one-bedroom condo. All amenities. Harbour views. Approx $45,000 at 10¼% financing available.
Asking $68,500
Jack Dobson 388-5464 Pager 805
Smith Dobson Estates Ltd.
384-1424

NO DOUBT ABOUT IT
Laurel Point's success speaks for itself. A few exclusive suites are available now! $69,500-$225,000.
Norman Ross & Associates Ltd
382-6151
John M. Hunter Jim Bruce
595-0393 479-8752

WHY PAY RENT?
One bedroom condominium in clean, quiet building, easy to finance. Low asking price $27,500. ML.
FRANK SALE PAGER 738
THE PERMANENT 382-9191

10% MORTGAGE, ORCHARD House, 18th floor bachelor suite. $25,900. 383-7568.

258 CONDOMINIUMS

ALL STAR REALTY LTD

SPENCER CASTLE
Featuring:
—2 Bedrooms
—two 4 pce. baths
—concrete and masonry construction
—garden setting
—guest rooms, sauna and swimming pool in the castle.
—secluded garden setting.
From $87,000
2930 COOK Street
OPEN DAILY 11 to 5
Sat.-Sun., 1 to 5
WE TAKE TRADES AND

FAIRFIELD
Suite featuring 2 bedrooms, 1½ baths, fireplace, south corner unit, underground parking, approx. 1200 sq. ft. and much more. Offered at $69,500 in elegant Cedarfair on Fairfield. For appointment please call
JIM WEST
386-1255 or 595-4094 (res.)

P.R. B
P. R. BROWN AND SONS LTD

ORCHARD HOUSE
(647 Michigan Street)
Highrise, one-bedroom, corner suite. 10% mortgage for qualified purchasers. Presently rented. Heated swimming pool, large workshop, swirlpool and other extras. Beacon Hill Park area, 10 minutes walk from downtown. View by appointment only, exclusive with:
DON RYCROFT
Office 385-3435
Residence 383-1591
or, page #629 at 388-6275

NEW LISTING ROOF GARDEN
ALL THE FEATURES YOU'VE WANTED AND COULDN'T FIND.
1. MASTER BEDROOM WITH FULL BATHROOM ENSUITE
2. LARGE 2ND BEDROOM OR DEN
3. STEP-SAVING KITCHEN WITH DISHWASHER
4. LARGE LIVING ROOM AND DINING ROOM
5. BUILT-IN WASHER AND DRYER
6. WALL-TO-WALL CARPET THROUGHOUT
7. LUXURY DRAPES INCLUDED
8. LARGE, SUNNY ROOF GARDEN ADJOINING YOUR LIVING ROOM

ALL THIS PLUS POOL, SAUNA, ENTERTAINMENT FACILITIES, UNDERCOVER PARKING AND LOVELY GARDEN. FOR THE LOW PRICE OF $107,900. PHONE NOW.
C.L. (BUZZ) FRASER
388-4271 479-1424
J. H. WHITTOME & CO., LTD.

HIGH! QUIET! SPACIOUS!
TOP FLOOR, TOP-QUALITY, EXTRA LUXURY TOUCHES, ENSUITE MASTER BEDROOM PLUS DEN, LARGE CARPETED DECK, LOCKED UNDERGROUND PARKING. IMMEDIATE OCCUPANCY AND EASY FINANCING — ALL THIS PLUS AN ATTRACTIVE WORDSLEY ST. LOCATION. MAKE THIS PROBABLY OUR MARKET'S BEST $42,900 MLS BUY! DETAILS, DICK BATEY 592-4607, KER & STEPHENSON LTD., 385-3411.

12% MTGE AVAILABLE
On these 5 remaining condominiums in downtown Victoria. 2 and 3 bedrooms, 1½ and 2 baths, ensuite laundry and steel and concrete bldg. Private parking. for more information call:
KRIS GUDJONSON
721-3571
LORNE DOYLE 595-1047
CANADA TRUST
595-5131

COME TO OUR WATERFRONT CONDOMINIUMS
630 SEAFORTH AVE
Featuring 2 Bedroom STRATA UNITS - $75,000 to $85,000. Situated on a 1.6 secluded, treed site with the balconies often only 15' from the city's waterside promenade (Capital City beautification project). Luxurious flexible floor plans - 1100 sq. ft. to 1224 sq. ft. Picture yourself gazing at the moon path on the water, or watching the ships entering the inner harbour, or watching seals and waterfowl. - 2 Bedrooms - 5 Rm apartments. Heat and hot water and parking - also sauna and whirlpool. And for owners who travel there is rental management, and 10% Capital Cost Allowance.
DICKIE AGENCIES LTD
382-4312 or 382-8239

"THIS WEEK'S SPECIAL"
$47,400
A great condominium with 2 bedrms, the master is 14'x21' with a separate dressing area and a full, 4-pce. ensuite bath. The kit is a good size with an eating area PLUS a separate formal dining rm. and full, large living room PLUS a 25' long sundeck. Lots of good amenities and close to everything. Tremendous financing with an assumable 1st of apprx. $42,338.00 with interest 10.5% repayable at $383.00 per month principal and interest due Sept./82, amortized over 30 years. Located in McKenzie House (Garnet and Cedar Hill Rd.). Front top suite. Call now to view:
SUE WARKE 479-0933
Seaspray Properties Ltd.
477-7131 (24 hrs.)

OPEN HOUSE
10016 Third St. Sidney
Fri., Sat., & Sun. 2-4pm
15 new 2 bedroom condominiums. Jim Jones 656-4597, Kai Jacobsen 656-2257, Jim Sloan 656-5311.
Salvador Realty Ltd. 656-3951

SEA VIEW, DALLAS RD. ONE bedroom. Full appliances. Covered parking, excellent management, immediate posession. By owner, $46,500. 388-4479 or 478-4960.

258 CONDOMINIUMS

COUNTRY VIEW AND SOLITUDE
$64,900
Due to the excellent location of this particular suite you can walk to buses and stores and yet it's quiet. VERY QUIET. The whole complex is on four acres for walks and strolls. The third floor is the top floor in an extremely well run building with underground parking. The apartment features double windows, large L.R. with store FIREPLACE, inline D.R., 2 large bedrooms with 2 bathrooms, in suite storage and many more extras. Further details call:
VIVIENNE GENT 595-1535
(24 Hrs.)
BOORMAN INVESTMENT CO. LTD.
2045 CADBORO BAY RD.

259 TOWNHOUSES

Turgoose Point Townhouses
2654 Lancelot Place
Open Daily 2-4:30
Sat. and Sun., 1-5

There Must Be A Reason!!
Seventeen of these twenty-one super townhomes have been sold, ONLY four left. Three on the waterfront and one with a good sea view. Crafted by Pine Home Builders Ltd., a respected builder known for quality. Priced well from $83,000. All two bedrooms. Why be sorry, look around, then come to visit the best townhomes in Town. When not open why not call John Molyard or Dave Roberts at 386-3585, for more information. Victoria Realty Ltd.

BRAND NEW ON MARKET ½ DUPLEX LAKE VIEWS
$59,500
DON'T GIVE UP YET! Yes, we have a THREE bedrm, 1½ bath, LR with feature heatilator FIREPLACE, separate dining area, laundry rm. with sink, REC. RM. insulated and gyprocked - ready for your personal decorating ideas. Beautiful LAKE VIEWS from LR, DR, 2 bedrms. and rec. rm. Fully FENCED rear garden. Immaculately landscaped. $43,000. 1st Mtge. at 11¾%, payable at $453.00 P.I.T. per mon, due Aug. '81. So, just when you thought there was no hope - HERE IT IS!! Phone right away!
DONNA FOSS
477-7291 384-8075 (Pgr. 504)
D.F.H. REAL ESTATE LTD.

NEW ON MARKET ASKING PRICE
$42,500
Lovely 3 bedroom accommodation, two bathrooms — full high ceiling basement just waiting development. Complex is four years old and very, very close to bus and shopping. Located in a good area close to Jubilee Hospital. For viewing call Patrick Snow 592-3931 or Island Homes Realty Ltd. 386-7545.

OPEN HOUSE
SAT. and SUN.
1:30-4:00
4-897 ADMIRALS RD.
One of the nicest units in this delightful complex is now on the market. It features two bedrooms, completely finished basement, outside kitchen with 5 deluxe appliances one and a half bathrooms, very secluded patio area. A perfect retirement home. Price $67,900.
388-4434 DAVE TAYLOR 384-2718
WESTMONT REALTY (1977) LTD.

UNIQUE OPPORTUNITY
Here's your GOLDEN CHANCE to own your own house in GORDON HEAD, but without worrying about lawn cutting or any outside maintenance. ALL DONE for you under Strata Plan. 2 bdrms on main floor, good-size LR, separate DR, 3rd Bdrm and Rumpus Rm in full basement. Asking $59,500. Call Leo Pigert, 388-7868 or 598-1975 or Evan Williams, 388-5464 Pager 745.
DUNSMUIR PROPERTIES LTD.

WHY RENT
When you can purchase this immaculate 2 bedroom, 2 bath townhouse for only $42,900 with a $36,000 assumable mortgage at 12%. Use the BC second if a first time homeowner to reduce your downpayment. To view call owner's agent.
A. J. "ANDY" ANDERSON
388-6275 Pager #401
NATIONAL TRUST 595-2121

VILLAGE GROVE
278 Island Highway. Available now. Well maintained 2 bedroom unit. Adult oriented those over 40 preferred. Pets not permitted. A most attractive complex set on beautiful parklike grounds. Meticuously maintained. This unit is vacant with occupancy available on completion of documents. Price $45,000. For appointment to view call Glen John. Home 656-2848, or office Sparling Real Estate Ltd. 656-5511.

TOWNHOUSE
2 level, 3 bdrm, large yard, assumable mortgage. Close to amenities — $49,900. ML.
KEN WILKE 382-9527
or 477-7131
Seaspray Properties Ltd.

OCEAN FRONT
Luxury townhouse, 2 bedrooms, 2 patios, fireplace. 6 deluxe appliances. Panoramic view from 3 sides. Adults. Ocean Village 642-5254.

WATERFRONT
Luxury townhouses, 2 bedrooms, 4 deluxe appliances, 2 patios. Picturesque view. Landscaped grounds. Ocean Village 642-5254.

263 GARAGES FOR SALE, RENT OR WANTED

WANTED: GARAGE OR WORKshop to store car and boat. 383-8405 evenings.

HAVE YOU A GARAGE TO rent? Needed to store car. 652-4954.

RENT A GARAGE AT THE MINI Self Storage, 656-5321.

265 HOUSES WANTED TO BUY

Prospective Purchasers Waiting
Thinking of Selling?
LET'S TALK!!!
I have nothing left to sell. Consequently I have more TIME, ENTHUSIASM adn ENERGY to put all my efforts into getting YOU THE BEST DEAL. Call me now. I'll call back within 20 minutes. RENITH ROBINSON, 388-6275 pager 1430, Castle Properties Ltd., 386-6164.

I HAVE NEED FOR A NEWER 3 bedroom ranch style home. Fireplace, garage, on a small lot. Price near $75,000. Victoria or Saanich area. Call
477-0191 WYNNE HEITT 656-0250
Royal Trust

Cozy Flare Coat!

908
by Laura Wheeler

Here's the length and look that's best looking above pants, skirt! Whirl out everywhere in this cozy 7/8th coat with a warm stand-up collar, raglan sleeves, deep pockets, popcorn trim. Crochet of synthetic worsted in 3 colors. Pattern 908: sizes 10-12, 14-16 incl.

$1.50 for each pattern — cash, cheque or money order. Add 25¢ for each pattern for first-class mail and handling. Send to: Victoria Press Ltd., Pattern Dept., 109 Crockford Blvd., Scarborough, Ontario, M1R 5B4. Print plainly pattern number, your name, address.

NEW! 1980 NEEDLECRAFT catalog. Value packed! Over 170 designs—all crafts. 3 free patterns printed inside. Send $1.00
131-Add a Block Quilts . . . $1.50
130-Sweaters-Sizes 38-56 . $1.50
129—Quick/Easy Transfers $1.50
128-Patchwork Quilts . . . $1.50
127-Afghans 'n' Doilies . . $1.50
126-Crafty Flowers $1.50
125-Petal Quilts $1.50
124-Gifts 'n' Ornaments . . $1.50
123-Stitch 'n' Patch Quilts $1.50
122-Stuff 'n' Puff Quilts . . $1.50
121-Pillow Show-Offs . . . $1.50
117-Easy Needlepoint . . . $1.50
116-Nifty Fifty Quilts . . . $1.50
115-Ripple Crochet $1.50
113-Instant Gifts $1.50
110-16 Jiffy Rugs $1.50
109-Sew & Knit $1.50
108-Instant Macrame $1.50
106-Instant Fashion $1.50
105-Instant Crochet $1.50
104-Instant Money $1.50
103-15 Quilts for Today . . $1.50
101-Quilt Collection $1.50

Dress and Vest!
Printed Pattern

9249 SIZES 2-8
by Marian Martin

Checks or print, whichever you choose, a contrasting vest is a pretty fashion plus for a classic shirtdress. Fine for cotton-Dacron blend, challis, knits.
Printed Pattern 9249: Child's Sizes 2, 4, 6, 8. Size 6 dress top 7/8 yd. 45-inch, skirt 1 yd., vest 7/8 yd. fabric.

$1.50 for each pattern — cash, cheque or money order. Add 25¢ for each pattern for first-class mail and handling. Send to: Victoria Press Ltd., Pattern Dept., 109 Crockford Blvd., Scarborough, Ontario, M1R 5B4. Print plainly pattern number, your name, address.

CUT CLOTHING COSTS with the NEW FALL-WINTER PATTERN CATALOG . . . sew a new wardrobe for less $$$. Free $1.50 pattern coupon. Catalog, $1.
107-Instant Sewing $1.50
127-Afghans 'n' Doilies . . . $1.50
128-Patchwork Quilts $1.50
129-Quick/Easy Transfers . $1.50
130-Sweaters-Sizes 38-56 . $1.50
131-Add a Block Quilts . . . $1.50

265 HOUSES WANTED TO BUY

FAMILY WANT 4 BEDROOM home in Willows area. Prefer 4 bedrooms on upper level. Private purchase only, $90,000—$95,000. range. Looking for home not requiring renovations, or would discuss trade if you have smaller family needs and would move down to smaller home in same area. 592-2358.

1) EXECUTIVE HOME — APprox. $90,000-$120,000. Must be well maintained, close to town — prefers Rockland, Fairfield, Oak Bay, 10-Mi Pt. Saanich East.
2) LAKEHILL — approx. $60,000-$85,000. 3 Bdrms, 2 baths with full bsmt.
If you have either of the above and are contempiating selling, please call
ED HO
477-7291 384-8075 (Pgr 386)
D.F.H. REAL ESTATE LTD.

WANTED!
I have a lady on her own that requires a 2-3 bedroom home with a self-contained suite in the basement of upstairs. Cash available. Please call Cliff Salmond at Gardner Realty — Office — 385-7744 or my home — 477-3626.

URGENTLY REQUIRED
2 or 3-bedroom home with or without basement. Up to $65,000. Call
ANITA or ALEX TAIT 477-8522
OCEAN CITY REALTY 381-2233

THINKING OF BUYING OR SELLING? Call Bing Richards. NO OBLIGATION.
388-7868 388-5464 Pgr. 732
DUNSMUIR PROPERTIES LTD.

MY SISTER HAS RETIRED AND is moving from Wales to Victoria early in new year. She requires a small house or cottage with garden in walking distance Oak Bay Village. Victoria Press Box 183.

CASH CLIENTS
Wish to buy home with 2-3 bedrms. Basement if possible. Phone Victor Wong 592-5454. Byron Price and Assoc. Ltd.

CASH PAID
If your house is suitable for rental purposes call my Agents Lee Wrobel and Ramdy Small. 385-1431. British American Realty Ltd.

15 TO 25 YEARS OLD IN QUIET area with garage in full unfinished basement, fireplace, access to back yard. Upto $65,000. 598-5952.

PRIVATE
Want older home. I will purchase for cash. 479-2209

SECLUDED BUNGALOW South Fairfield, South Oak Bay. $60,000-$70,000. Victoria Press Box 168.

PRIVATE COUPLE WANT 2-3 bedroom house, $50,000 approx. Sears, Oaklands, Jubilee, Fernwood areas. 595-7332.

WANTED: IN FAIRFIELD, home, priced up to mid 60's. 656-6353

268 LISTINGS WANTED

CAN YOU HELP?
We have requests for properties needing T.L.C. Any areas close in. Small houses, large Houses, Buyers are waiting. Let's discuss it!!!
Donna Valikoski
388-4271 384-2057
J. H. WHITTOME & CO., LTD.

CONDOMINIUMS WANTED
LYNN HOLMES—386-6762
LANDMARK PROPERTIES

270 EXCHANGE REAL ESTATE

WOODED ⅓ ACRE LOT NEAR Shawnigan Village. Serviced. Will also consider trade for house in Greater Victoria area. 478-2266, 478-1134.

271 LOTS FOR SALE

At
BROADMEAD
WE HAVE IT ALL
Sunny seaviews, meadows, private lanes, rocky outcrops, treed seclusion, quail, pheasant and more. If you've been looking for that special spot for your new custom residence, visit us at Broadmead, a community of quality homes, created with care to preserve and compliment its unique natural beauty.

New homesites are now being created, visit our office display home and we will be pleased to show you homesites which are currently being developed for sale, and also areas which are now being planned for development in the near future.

TAKE THE FIRST STEP TO BETTER LIVING!
Visit us at our office-display home,
950 Royal Oak Drive
8:30 A.M.-5:00 P.M. 658-5291
or call
Jeannie Dewhurst
Royal Trust Corp.
384-8001 or 658-8980

Park Pacific
DEAN PARK ESTATES
Superb treed lots in a beautiful natural setting, many with spectacular ocean views of Haro Strait, Mount Baker and The Gulf Islands. Totally planned and controlled to protect its special environment and your investment.

Located in North Saanich on the slopes of Mount Newton adjoining John Dean Provincial Park. One-third acre lots with wide street frontage, to give you plenty of room and privacy. All fully serviced and priced from $34,000.

Entrance close to Panorama Leisure Centre on East Saanich Road. From Highway No. 17 turn off at McTavish. Site office open daily from 10:30 to 4:30.

656-7041
or
Murray Lawson 592-2912
388-6275, Pager 2478
383-4124 anytime
Park Pacific Investments Ltd.

DUNSMUIR 388-7868

THE LAST
BUILDING LOT on MAYFAIR DRIVE is NOT FOR SALE
But the owner-builder (and a good one) is ready and willing to build your dream home on this beautiful 10,000 sq. ft. view lot — close to city center and all levels of schooling. (Should be in $125-$150,000 range). We will guarantee the sale of your present home. So hurry — make use of this last chance offer! Call Leo Pigert 388-7868 or 598-1975 or Evan Williams 388-5464 Pager 745.

271 LOTS FOR SALE

MILL BAY LOTS
2 ACRES - TREED
$24,500
$295 DOWN - $295 MONTHLY

4 ACRES - ½ TREED
$33,500
$377 DOWN - $377 MONTHLY

5 ACRES - CLEARED
$31,500
$355 DOWN - $355 MONTHLY

11% FINANCING
PIPED WATER - HYDRO
PAVED ROADS
For further details please call Rick at Douglas Hawkes Ltd.
384-7128 721-5161

NORTH SAANICH. 1-ACRE — SECLUSION
Nine, beautiful, serviced lots ranging from .99 to 1.64 acres. Treed home sites. Municipal water. When you buy one of these choice lots you automatically receive a 1/13th interest in the common area reserved for exclusive use of the owners and in the treed band which guarantees seclusion for this prestigious new development. Offered at $39,500. MLS. For detail please call:
BILL REMPLE TED WALFORD
Office
658-5794 477-1841 598-1420
Block Bros. Realty Ltd.

"Golden" Opportunity
$15,500
For a 1 acre lot in Cobble Hill area off Hutchinson.
382-7133

BROWN BROS. on LANSHARD
"People Helping People"

TWO ONE ACRE LOTS
Must be sold at Sheringham Point.
$11,500 EACH
Jim McNaught 592-0285
or 385-8771 (anytime)

BUILDING LOT
Corner Finlayson and Cook St. Nice high lot, back lane entrance — ONLY $29,900. MLS — Vendor may take house or duplex in Gordon Head in Trade.
OR
COBBLE HILL
Large lot (.7 Ac.) ready for building, vendor may carry for short term. Located on Ridgeview Crescent — $16,500.
PETER PRIMGAARD 595-0306
Seaspray Properties Ltd.
477-7131

Gordon Head
4 lots for sale close to UVIC, all schools and transportation 6535, 6750, 7340 and 9302 sq. ft. these lots are situated on cul-de-sac. We will Custom Build a house with your choice of floor plan. Do some of the work yourself and save money.
Mrs. Pat Saulnier, Kasapi Const. Co. Ltd.; 538 Dupplin Rd. at 386-6191 or res. 384-2197.

TWO DESIRABLE BUILDING LOTS IN NORTH SAANICH WITH WESTERN EXPOSURE TOTAL
Of 1.74 ha. (4.36 ac.) $43,000 each. Please call PETER NASH at 598-3321 or 592-3473.
JACK MEARS OAK BAY REALTY LTD.

1 ACRE LOTS
Low down payment, will trade?? About 20 miles from downtown Victoria. Suitable for horses, husbands and offspring. Community water.
Gail Jenkins 478-6458
VIDCO 388-4232

MILL BAY
Building lot over 1 acre on paved rd. and serviced with Hydro and water. Try $1,000 down on asking price of $20,000.
477-5382 BILL SIDHU 388-4434
WESTMONT REALTY (1977) LTD.

NUMERO UNO
Lot 1, Charlton Rd Subdivision off West Burnside, 5 acres serviced. Firm $59,950 with Terms.
382-7133

TREED SHAWNIGAN LAKE
Large serviced lot in sub-division above the lake - MLS. Listed at $15,500. Anxious vendor.
DONNIE REYNOLDS 479-0007
Royal Trust 384-8001

Heart Of Brentwood
Three lots for sale on Paconia Place off Sluggett Road with large frontages, fully-serviced and very easy to build on. To view, phone Dave Thomson, 652-1040.

BAMBERTON PARK AREA
Your choice of 2 large seaview lots, water, perk tested, cleared, ready to build on. Water access, boat anchorage within 500' from property. 30 minutes to downtown, $21,000. 112-743-5868

BUILD IN A QUIET RURAL area, yet close to highway, ferry and Sidney. These treed ½ acre lots are Perc tested, cleared for home sites and very reasonable. Piped water and Hydro available. Phone 652-5615 and 652-1469.

NICELY TREED VIEW LOT IN Colwood. 56.5 x 190. Offers. Please call on $32,900. Cll BILL PETTINGER 386-3494 (24 hrs.)
CENTURY 21 Western Homes
1037 Cloverdale Ave.
386-3494 (24 hrs.)

ARDMORE
Beautifully treed level lot of approx. 1 acre. Secluded cul-de-sac. $32,500. Call GEORGE PARSONS, 386-2955 or 598-3847, Century 21 Mayfair Realty Ltd.

SUNNY, PRIVATE, 2 ACRES, 20 minutes from Victoria. Possible sea view. Frontage on 2 roads, well and access road, $35,900. 386-7563.

MILL BAY - APPROX. ⅓ ACRE with unobstructed sea view. Water and Hydro. Mobile home OK. Price $19,000. 658-5356.

GOOD HOME ON 3 SUBDIVIDable lots in Colwood. $99,750. BUD HUDSON 385-9741 or 479-3849. HENDERSON REALTY LTD.

IN SIDNEY ON CALVIN AVE off Bower Bank, one treed, fully serviced, 70x120 lot. $25,000. 656-2904.

106X70' PRIVATE LOT OFF lane, landscaped with well developed shrubbery, close to town. 384-3759

NORTH SAANICH ON BIRCH Rd. ¾ acre, cleared, Southern exposure, $27,900. 656-4553.

WILL BUILD, EXCELLENT lot, Colwood. Quiet area. Plans available. 388-5589

DUPLEX LOT IN SIDNEY IN area of new homesteads, $33,900 or best offer. 656-7198.

HIGH, VIEW CITY LOT, 44X140. $30,000. 598-5371.

273 PROPERTY FOR SALE

IN BRENTWOOD, A VERY ATtractive serviced (on sewer) property of .86 acre. Build a home or duplex and hold for subdivision in near future. $61,500. 656-4475.

274 PROPERTY WANTED

CASH FOR
Land for development for subdivision, lots in the Victoria area. Kasapi Construction, 386-6191.

APPROXIMATELY 2 ACRES wooded property in Mill Bay, Shawnigan area, without residence. Reply to Victoria Press Box 133.

PRIVATE PARTY WANTS property in Town or Country. Up to $60,000 cash. H. Tenor, General Delivery, Sidney, B.C.

WANTED BY BUILDER
Townhouse or apartment site, 477-6422.

LOTS WANTED
595-4626, after 5 pm

280 ACREAGE FOR SALE AND WANTED

ACREAGE URGENTLY REQUIRED
Can you help? I have anxious buyers looking for the following:
1) 5-10 acres, Saanich Peninsula, some trees preferred, raw land for country estate.
2) 2-5 acres, with or without home, suitable for animals and light farming, to $150,000. Saanich Peninsula.
3) 2-3 acres, good home, nice setting with land for horses. Prefer Saanich Peninsula.
If you can help, please call, maybe we can help each other. NEIL MacDONALD, 386-3494 (24 hrs.) 479-8461 (res.)
CENTURY 21 Western Homes
1037 Cloverdale Ave.,
386-3494 (24 hrs.)

Sunny Southern Exposure
1.07 Acre on the side of Cloake Hill. The lot has been partially cleared, water has been proven, the price is right at $29,900. So plan for spring building now! MLS. For further information, please call
TRICIA PARKER
477-7291 Anytime
D.F.H. REAL ESTATE LTD.

PROPERTY IN DEEP COVE
- ★ 26 acres of rolling range. Some trees.
- ★ Views of Saanich Inlet
- ★ Producing well
- ★ Road frontage
- ★ All fenced
- ★ Holding property
- ★ or gentlemans estate

To view call
477-0191 WYNNE HEITT 656-0250
Royal Trust

PROPERTY OWNERS IF YOU HAVE
Subdividable acreage in the Greater Victoria area? I have a bonfied purchaser. Please call 478-5561 (Office) Pager 388-6275 #2764, 474-2744.
PIERRE BERUBE
Block Bros. Realty Ltd.

TEN ACRES
We have approx. 25 - 10 acre lots left in this 54 lot subdivision. Good selection still available. Priced from $35,900-$51,900. Treed some with excellent views. Located in Metchosin. For information or copy of brochure, call anytime.
GALE CHRISTENSON 477-7047
JACK WITHAAR 478-5208
Royal Trust (Office) 477-0191

TRANQUILLITY
Peaceful, quiet, valley views, trees, stream with deep pools. Roads and well are in. Yes, you get all of the above on this 10 acre park setting midway to Sooke for only $60,000. Phone the owner now for viewing. 595-2864.

10 ACRES, DUNCAN AREA. Easy terms. $41,900. For brochure and map 388-6876.

10 ACRES, THOMSON PLACE, south face Mt. Newton, $82,500. 743-4786.

285 UP ISLAND PROPERTIES

HOBBY FARM
3.3 ACRES
Just a beautiful piece of property on Maple Bay Road. Contains 2 large barns, greenhouse and other outbuildings. One of the barns offers a great deal of potential for restaurant or dream home. Delightful lake views and above all else the property is subdividable. Asking price $125,000.

SEAVIEW CHERRY POINT
Well designed well built 1700 sq. ft. log home on 2/3 acre. Full basement almost finished. 2 heating systems, Jenn-air range, double oven and dishwasher. Entertainment size living room, formal dining room, both with fireplaces, priced at $180,000.
Duncan Realty Ltd.
1-300 Brae Rd
Duncan, B.C.
748-3156 Gordon Grier 746-6550
748-3156 Charles McCrory 382-3718

1005 CEDARWOOD PLACE, COBBLE HILL
COURTYARD ENTRANCE TO THIS ROYAL THREE-BEDROOM RANCH-STYLE HOME, SUPERB FINISHING THROUGHOUT, FEATURES CERAMIC TILE FLOORING AND LARGE KITCHEN, COZY FIREPLACE IN THE SUNKEN LIVING ROOM — DOUBLE GARAGE FOR YOUR CHARIOTS. VENDOR MAX FINANCE TO GOOD CONVENANT. $71,500. CALL GERRY HOWSE TO VIEW AND MAKE AN OFFER. 748-4023.
OCEAN CITY REALTY LTD.
381-2233

860 CHAPMAN ROAD OPEN HOUSE
Modern 3 bedroom home on .8 ACRE, HAS EXCELLENT WATER FROM PRIVATE SYSTEM. FRANKLIN FIREPLACE IN THE FAMILY ROOM AND INCLUDES ALL THESE APPLIANCES, FRIDGE, STOVE, WASHER AND DRYER. $46,500. OPEN HOUSE SUNDAY, NOVEMBER 25, 1:00 p.m. - 3:00 p.m.
GERRY HOWSE
748-4023 or 384-2478
OCEAN CITY REALTY 381-2233

6294 FAIRVIEW WAY
RANCH-STYLE three-bedroom home located in a quiet subdivision, greenhouse, lots of fruit trees and a lovely garden area. This would be an excellent starter or retirement home. Curl up by the fireplace on cold winter nights, $49,900.
CALL GERRY HOWSE TO VIEW AND MAKE AN OFFER, 748-4023.
OCEAN CITY REALTY LTD.
381-2233

SHIPS POINT WATERFRONT
Super waterfront home on 90 feet of walk-on beach facing the famous fishing grounds at Yellow Rock. Home has 3 bdrms, fireplace and a private-treed lot with a boat launch and sheltered moorage. A best buy at just $77,000.
Call BILL MORRISON 339-4063, BLOCK BROS. REALTY LTD., 449-5th St., Courtenay 334-3111.

2.3-ACRE LOTS
Near DUNCAN Culverton and White Rd., off Old Lake COWICHAN ROAD. WELL DRILLED. Priced from $20,800. VENDOR MAY FINANCE TO GOOD COVENANT.
GERRY HOWSE 748-4023, 384-2478
OCEAN CITY REALTY LTD.
381-2233

INVEST IN LAND
12 acres in development area close to Qualicum Beach. Not in land freeze, hydro, good road frontage, view of mountains, level. $31,900. 112-733-6840 or 112-574-4845.

285 UP ISLAND PROPERTIES

4.96-ACRE LOT WELL DRILLED
Located on the corner of Old Lake Cowichan Rd. and Culverton Rd. Near Duncan. May be subdivideable into two lots. Vendors may finance to good convenant $35,800.
CALL GERRY HOWSE 748-4023.
OCEAN CITY REALTY 381-2233

BY OWNER COBBLE HILL
Quality Construction. 3 bedrooms, den, sunroom, large workshop. Pastoral view, ½ acre cultivated, fruit trees. Excellent water supply. $79,500. 598-7127.

SUBDIVIDEABLE
89.02 ACRES
LOCATED AT THE BASE OF MT. PREVOST NEAR THE NEW HYDRO SUB STATION OF THE NEW LAKE COWICHAN HWY. CALL GERRY HOWSE 748-4023 or 384-2478.
OCEAN CITY REALTY LTD.
381-2233

A RARE OCCASION
Prime subdividable property of over 20 acres in the town of beautiful Parksville. All facilities and services ready to go. $300,000. J. B. Young 598-1818 or 388-6275, Page 805.
Prestige Homes Ltd., 824 Fort St., 383-3511

BUILDING? LIVE IN THIS ON your property and save rent. 10x50 mobile home, 1964, good condition, rewired to 100 amps. Propane furnace, electric stove, fridge. One bedroom at each end. Includes 8x16' fully insulated storage shed with w/d hookup. $6200. 748-8405.

FORECLOSURE SALE
5884 HIGHLAND AVE. this 3-bedroom home is located near the hospital near DUNCAN. CALL GERRY HOWSE 748-4023 and make an offer.
OCEAN CITY REALTY LTD.
381-2233

LADYSMITH, BY BUILDER-owner, 4 level 3 bedroom home on ½ acre close to schools and shopping, attractively landscaped, ocean view, price $68,000. 245-2410.

WOODED ⅓ ACRE LOT NEAR Shawnigan Village. Serviced. Will also consider trade for house in Greater Victoria area. 478-2266, 478-1134.

290 FARMS FOR SALE AND WANTED

1460 MUNRO RD, SIDNEY. 7.3 acres, lovely custom built home, 6 years old, 4 bedrooms, 2 heatilator fireplaces, 3 bathrooms, super well, 2 car garage, 3 stall barn and tack room. Additional out buildings. Farm taxes $501 gross. Assumable mortgage, $58,500 at 11½%. Reduced by owner to $137,500 or best offer. Trades considered. 656-4103

SMALL FARM WANTED
Up to ten acres within twenty five miles of Victoria. Condition of buildings not too important. Please call:
JOHN SHAVER 382-9444
NATIONAL TRUST 595-2121

IRRIGATED FARMS AND Ranches for sale, SW U.S.A. Available on leaseback for 8-10% of gross selling price. Cash or assumption. Contact BroadMoore Real Estate, Box 239, Dumas, Texas 79029. 806-935-6826.

SPELL

IT

OUT

When you have something to sell, the easiest way to find a buyer is to spell it out in print! You do that by placing a low-cost Classified Ad in the newspaper, telling our readers what you have to sell. We'll help you: Give us a call today at 386-2121.

293 GULF ISLAND PROPERTIES

CANADA TRUST GULF ISLANDS DIVISION
Something for everyone — ocean fronts, oceanviews, treed lots, acreages, cottages, retirement homes. A good selection on most islands. Write or call JIM LEAKE — Tsawwassen 943-7862, North Pender Island 629-3464, Office 278-3531, 6380 No. 3 Road, Richmond, B.C. V6Y2R3.

SALTSPRING ISLAND
High on a hill overlooking views of surrounding islands and Sattlite Channel. Gently sloping this ¼ acre lot would be an ideal place to build your summer home or getaway. Asking only $13,500.
TARA BHALLA 382-8879
OCEAN CITY REALTY 381-2233

LOG HOME
PARTIALLY COMPLETED WITH WALLS 5 LOGS HIGH ON SALTSPRING ISLE. PICTURES AND PLANS ARE AVAILABLE. 388-4271 ROSS BRACKEN 477-0029
J. H. WHITTOME & CO., LTD.

THETIS ISLAND
2¼ acres or 4¾ acres, beautiful trees, nearby beach, year round moorage, terms available. $22,000 or $39,500. By owner. (112)246-3351.

1.68 ACRES GALIANO ISLAND, $13,900. Also approx. ½ acre on Denman Island, $21,500. Dianne Stillman, 478-8119, 478-8316, Century 21 Suburban (1978).

294 MAINLAND AND OUT OF PROVINCE PROPERTIES

U.S.A. — CONDO, APT. COMplexes, Motels and land, by owner, for investors and developers. Orcas Island, Oak Harbour, Bellingham, phone 206-734-8191.

USA-CONDOS, APT. COMplexes, Motels and land, by owner, for investors and developers. Orcas Island, Oak Harbour, Bellingham, 206-734-8191.

Deaths and funerals

305 DEATHS and FUNERALS

ARNOLD — In Victoria, B.C., on November 25th, 1979, Mrs. Lillian May Arnold, born in Toronto, Ontario, late residence, 441 Arnold Avenue. She leaves her loving husband, Bill, at home; sister, Mrs. Florence Wright, Vancouver, B.C.; several nieces and nephews. Mrs. Arnold was a member of the Order of the Eastern Star, Queen City Chapter No. 5, Victoria, B.C., and also a member of the White Shrine.

Service in the Sands Mortuary Limited, "Memorial Chapel of Chimes", 1803 Quadra St., Victoria, B.C., on Thursday, November 29th, 1979, at 3:00 p.m. Mr. John W. Jenner officiating. Interment at the Ross Bay Cemetery, Victoria, B.C.
SANDS — VICTORIA

BASHFORTH — Mrs. Mary Bashforth passed away after a lengthy illness, in Victoria, B.C., on Nov. 24, 1979, aged 65 years. Predeceased by her husband, Stan, Oct. 24, 1976, she leaves her sister and brother-in-law, Mr. and Mrs. W. Spring, N.W.T.; brother and sister-in-law, Mr. and Mrs. J. Peart of Moose Jaw, Sask.; nephews and nieces; many friends and special friend, Billy Nelson of Victoria.

Funeral service in McCall Bros. Chapel, Johnson at Vancouver Sts. on Thursday, Nov. 29 at 3:30 p.m. followed by cremation.

BEVAN — In Victoria, B.C., on November 24th, 1979, Mr. Leonard Oliver Bevan, age 68 years. Born in Gault, Ontario, late residence, 1324 Lyall Street. He leaves his sons, Thomas Leonard, Victoria, B.C., and Robert Harold, Kingston, Ontario; 4 grandchildren; brothers, Thomas Edward Bevan, Edmonton, Alta., and John Arthur Bevan, Victoria, B.C., sister, Elsie Parkinson, Edmonton, Alta., nieces and nephews.

Service in the Sands Mortuary Limited "Memorial Chapel of Chimes", 1803 Quadra Street, Victoria, B.C., on Thursday, November 29th, 1979, at 1:00 p.m. Rev. Phil Ross officiating. Flowers gratefully declined. Those so desiring may contribute to the Victoria Cancer Clinic, 1900 Fort Street, Victoria, B.C.
SANDS — VICTORIA

ELFORD — On November 20, 1979, in Victoria, B.C., Hannah T. Elford, in her 96 year, widow of W. Ray Elford. She had lived for many years at Shawnigan Lake, and in 1928, moved to 1436 Elford Street, Victoria, where she resided for over 50 years. She is survived by two daughters, Mrs. Wilfred (Grace) Welland, and Mrs R. D. (Olive) Maclennan, also one son, Winston R. Elford, all of Victoria; eight grandchildren and 10 great-grandchildren.

A private funeral service was held in the Family Chapel of McCall Bros. with the Rev. R. O. Wilkes officiating. Interment was at Hatley Memorial Gardens.

FRASER — Ida Evelyn in Victoria, B.C. on November 23, 1979 descendant of B.C. pioneer Schubert family. Predeceased by her husband, Dr. William Farquhar Fraser, in 1959. Survived by sons, Schubert, Ottawa, Ontario, Donald, Everett, Washington and Bruce, Victoria, B.C., daughter, Moragh Gwendolyn Muckley, Victoria, B.C.; 9 grandchildren, brother, Augustus Schubert, Armstrong, B.C.

Service in the Sands Mortuary Limited "Family Chapel of Memories" 1803 Quadra Street, Victoria, B.C. on Tuesday, November 27, 1979 at 3:00 p.m. Rev. Alex Calder officiating. Interment at Royal Oak Burial Park.
SANDS — VICTORIA

GURNEY — On November 23, 1979, in Victoria, B.C., Donald E. Gurney, aged 86 years, of 102-40 Boyd Street, born in England. He is survived by one sister, Mrs. Mabel Garland, of Victoria and his nephew, David Garland. He was a member of the Moose Lodge.

Funeral service in the FAMILY CHAPEL of McCall Bros. on Tuesday, Nov. 27 at 11:00 a.m. Interment at Royal Oak Burial Park. (Flowers gratefully declined. Donations, if desired, may be made to the Canadian Arthritis and Rheumatism Society, 317 Cook St., Victoria).

HALL — In the Victoria General Hospital, on November 22, 1979, Arthur Fitzroy Hall, in his 105 year, of 710 Linden Avenue, born in London, England, on September 25, 1875. Predeceased by his wife Elizabeth in 1962, he is survived by one daughter, Mrs. James (Violet) Gilmour, of Vancouver; one son, Arthur H. Hall, of Victoria; four granddaughters; six great-grandchildren. He was a veteran of the Boer War serving with the Royal Medical Corps, 15th Middlesex regiment.

Funeral service in McCall Bros. FAMILY CHAPEL, on Tuesday, November 27, at 2:00 p.m. Interment at Royal Oak Burial Park.

The Lord is my
Shepherd

I shall not want

He maketh me to lie
down in green
pastures

He restoreth my soul

He leadeth me in the path
of righteousness for
his name sake

Yea though I walk
through the valley of
the shadow of death

I will fear no evil

For thou art with me,
thy rod and thy staff
they comfort me

Thou preparest a table
before me in the
presence of mine
enemies

Thou anointest my head
with oil

My cup runneth over

Surely goodness and
mercy shall follow
me all the days of my
life and I will dwell in
the House of the Lord
forever.

305 DEATHS and FUNERALS

LOWE — Peacefully at home after a lengthy illness, on November 23, 1979, Miss Dorothy Mary Fleming Lowe, aged 81 years, born in Winnipeg, Manitoba and a resident of Victoria, B.C., for the past 70 years, late residence 1030 Greenridge Crescent. She is sadly missed by her brother, Charles A. Lowe and sister-in-law Ursula Lowe, Victoria, B.C.; nephew, Michael Lowe and his wife Carol and children, Victoria, B.C.; cousins and many friends. Miss Lowe was a past president and life member of the Victoria Sketch Club.

Service in the Sands Mortuary Limited "Memorial Chapel of Chimes," 1803 Quadra Street, Victoria, B.C., on Tuesday, November 27, 1979, at 1:00 p.m. Archdeacon A. E. Hendy officiating. Interment at the Royal Oak Burial Park.
SANDS — VICTORIA

MACKENZIE — In Edinburgh, on November 23, 1979. Joyce, wife of David Mackenzie, formerly of Brentwood College, Mill Bay, B.C.

Funeral in Edinburgh. In lieu of flowers send donations to St. Columba's Hospice, Boswall Road, Edinburgh, Scotland, EH5 3RW.

McKINNON — Olive B. McKinnon, 92, passed away peacefully at Greenwood Rest Home on Salt Spring Island, early on Saturday morning, Nov. 24, 1979. She is survived by her three children, Mary Forcythe of Duarty, California, Ross McKinnon of Pender Island, B.C., and Bruce McKinnon of Winnipeg, Manitoba; and by her sister, Grace Bedford of Ganges, B.C.

A memorial service will be held in the Chapel at Metropolitan Church on Tuesday, Nov. 27 at 2 p.m. Prayers in lieu of flowers are requested.

McMICKING — On November 23, 1979 in the Royal Jubilee Hospital, Mr. Edgar Leighton McMicking, age 70 years, born in Victoria, B.C., late residence, 1704 Hollywood Crescent. He is survived by his loving wife, Dorothy; daughter, Mrs. K. R. (Patti) Mair, Victoria, B.C. and grandchildren, Kim and Steven, all of Victoria, B.C. Mr. McMicking was a member of the Royal Canadian Legion, Britannia Branch No. 7, Victoria, B.C. He had worked for the Provincial Government for 35 years.

Service in the Sands mortuary Limited, "Family Chapel of Memories," 1803 Quadra Street, Victoria, B.C. on Tuesday, November 27, 1979 at 11:00 a.m. Rev. Dr. A. E. King officiating. Flowers gratefully declined. Those so desiring may contribute to the Canadian Cancer Society, 857 Caledonia Street, Victoria, B.C. V8T 1E6.
SANDS — VICTORIA

MILLS — On November 24th, 1979, Gladys G. Mills, aged 73 years, beloved wife of Charles Mills of 9-937 Marchant Road, Brentwood Bay, B.C. Born in Bradford, Yorkshire, England, and had been a resident of Brentwood for 27 years. She also leaves a sister and brother-in-law in England. Predeceased by her brother, George Aspin, and sister, Olga Pickles.

Service in the Sands Funeral Chapel of Roses, 9838 Fourth Street, Sidney, B.C., on Wednesday, November 28th, 1979, at 3:00 p.m. Rev. Will Dobson officiating. Flowers gratefully declined. Those so desiring may contribute to the B.C. Heart Foundation, 1008 Blanshard Street, Victoria, B.C.
SANDS — SIDNEY

MORROW — At Victoria General Hospital on November 24, 1979, Mrs. Victoria Grace Morrow. Born in Nanaimo in 1897 late residence 215-1400 Newport Avenue. Predeceased by her husband, Stanley T. Morrow on December 19, 1968. Survived by her sister, Elizabeth Lillian Johns, Victoria, B.C., brother, Frank English, California, nieces and nephews in Victoria, California, Nova Scotia and Nanaimo, B.C.

Service in the Sands Mortuary Limited "Memorial Chapel of Chimes" 1803 Quadra Street, Victoria, B.C., on Tuesday, November 27, 1979, at 4:00 p.m., Rev. Dr. R. A. McLaren officiating, followed by private cremation.
SANDS — VICTORIA

McVEY — On November 22, 1979, at Cobble Hill, B.C., Robert George McVey, aged 63 years. He is survived by his mother, Mrs. Elizabeth Martin of Victoria, and a sister, Mrs. Ruth Katzer of Victoria. He was a member of the R.C.L., Cobble Hill Branch No. 226 and the R.C.L., Britannia Branch No. 7, Victoria. He served overseas during World War II with the R.C.N.V.R.

Funeral service on Thursday, November 29, at 1:00 p.m., in McCall Bros. FAMILY CHAPEL, with the Rev. G. Smith officiating. Interment to follow at Royal Oak Burial Park.

NEWTON — In Victoria, B.C., on November 25, 1979, Mrs. Mary Elizabeth Newton, age 99 years. Born in Millom, England, late residence 4481 Interurban Road. She leaves her sister-in-law, Ethel Mackereth, Victoria, B.C., numerous nieces and nephews.

Service in the Sands Mortuary Limited "Memorial Chapel of Chimes", 1803 Quadra Street, Victoria, B.C., on Wednesday, November 28, 1979, at 1:00 p.m. Pastor Reed H. Elley and Pastor J. Bingham officiating. Interment at Hatley Memorial Gardens.
SANDS — VICTORIA

POTTER — On Nov. 24, 1979, at the Royal Jubilee Hospital, Miss Alice Hester Potter, aged 88 years. She is survived by three nephews, Jack, Wilson and Allan Potter; and one niece, Mrs. Margaret Cram, all of Manitoba; many great-nieces and great-nephews. She was a member of Metropolitan United Church and a member of the United Church Women.

Funeral service on Wednesday, Nov. 28 at 2 p.m. in McCall Bros. FAMILY CHAPEL, with the Rev. Dr. A. E. King officiating. Cremation to follow. (Flowers are gratefully declined. Friends so desiring may make donations to the Canadian Bible Society, c/o Mr. F. J. Martens, 1298 Montrose Ave., Victoria. V8T 2K6.)

SINNOTT — In Victoria General Hospital after a lengthly illness, on November 23rd, 1979, Mrs. Catherine Mary Sinnott, aged 59 years, born in Central Butte, Saskatchewan, late residence, 931 Dunsmuir Road, Victoria, B.C. Beloved mother of Edward Sinnott, Mayo, Yukon, Mrs. Betty Bacon, Saskatoon, Saskatchewan, Mrs. Norma Johnson, Langford, B.C., Mrs. Patricia Franke, Elsa, Yukon, Miss Janet Sinnott, Victoria, B.C. She also leaves her 10 grandchildren; mother, Mrs. Jean Newton; brothers, John, Tommy, Chris, Bill; and sisters, Mrs. Ada Miller, Mrs. Jean Chapman, Mrs. Marge Hurlig, all of Central Butte, Saskatchewan and area.

Prayers will be offered in the Sands Chapel of Heather, 317 Goldstream Ave., Colwood, B.C. on Tuesday, November 27, 1979 at 7:00 p.m. Mass will be celebrated in Our Lady of the Rosary Church, 798 Goldstream Ave., Colwood, B.C. on Wednesday, November 28, 1979, at 10:00 a.m. Rev. Father W. J. O'Brien celebrant. Interment at the Hartley Gardens, Colwood, B.C. Flowers welcome or contributions may be made to the Victoria Cancer Clinic, 1900 Fort Street, Victoria, B.C. V8R 1J7.
SANDS — COLWOOD

308 CARDS OF THANKS

We wish to express our sincere thanks and appreciation to our dear families, our wonderful friends and kind neighbours for many acts of love and sympathy during the lengthy illness and death of our devoted husband and loving father, Constatine.
A special thank you to our respective pastors for their understanding and support, to the staff of McCall Brothers Funeral Home for their many kindnesses; to John Dunbar for his singing and to the organist Ian Galliford.
Moya, Patrick and Diana wish to express their deep love and heartfelt thanks to their mother for the many years of love, fidelity and devotion she gave their father.
With grateful thanks
The Constatine Martin Family

"My love to me is a sachet of Myrrh to hold to my bosom.
My love to me is a garland of Henna from the vineyards of Ein Geddi."
(From: Solomon "The Song of Songs")

I wish to thank all my relatives and kind friends for their cards of sympathy and help, during the lose of my dear husband, Henry E. Bardsley. Special thanks to Caroline Keddle and Phyllis Peterson. Special thanks to Dr. Horton and staff of the Jubilee Hospital. Also Reverend Hunter for his comfort and understanding. Also donations to the Heart Fund.
Margaret C. Bardsley.

309 IN MEMORIAM

BURNS — In loving memory of Agnes who entered into the care of her Heavenly Father November 25, 1978.
To be in the arms of her partner in life John
With her one and only loving daughter Nancy
And with her most Devoted Brother Peter
May each and every one rest in perfect Peace.
Sadly missed in this life by her Sister Annie McNaughton.

Parker - In loving memory of William, passed away November 25th, 1977.
You always made us smile, "Bill."
Fondly remembered by your friends, Ron, Vi, Ted & Lynn Warren and Minnie Painter.

PARKER - In loving memory of my husband William (Bill) who passed away November 25th, 1977.
Always remembered and loved, Eileen.

ROSE - In memory of David, who passed away November 25, 1975.
We miss him very much
May he rest in peace
Mother, Dad, Pat, Ken and Jim.

THEY SHALL GROW NOT OLD AS WE WHO ARE LEFT GROW OLD. AGE SHALL NOT WEARY THEM, NOR THE YEARS CONDEMN. AT THE GOING DOWN OF THE SUN, AND IN THE MORNING, WE WILL REMEMBER THEM.
WITH GRATITUDE, SANDS

God in his wisdom
has recalled

The boon
his love had given

And though the body
slumbers here

The soul
is safe in heaven.

310 FUNERAL DIRECTORS

McCall's

MONDAY
OLDS,
Mr. Thomas George
10:15 a.m. — FLORAL CHAPEL
BATTYE,
Mrs. Alice
11:30 a.m. — FLORAL CHAPEL
RAMSAY,
Mrs. Dorothy Frances Mary
2:00 p.m. — FLORAL CHAPEL
GARDINER,
Miss Darlene Mae
4:00 p.m. — FAMILY CHAPEL

TUESDAY
GURNEY,
Mr. Donald Edward Milne
11:00 — FAMILY CHAPEL
HALL,
Mr. Arthur Fitzroy,
2:00 p.m. — FAMILY CHAPEL

THURSDAY
McVEY,
Mr. Robert George
1:00 p.m. — FAMILY CHAPEL

McCALL BROS.
Funeral Chapels
JOHNSON AT VANCOUVER STREETS

For Funeral Information
Phone 385-4465

310 FUNERAL DIRECTORS

Sands

COMMUNITY CHAPELS DEDICATED TO SERVING Vancouver Island Families

HERE WHEN YOU NEED US

Your Seven Community Chapels	
VICTORIA	388-5155
SIDNEY	656-2932
COLWOOD	478-3821
DUNCAN	746-5212
LADYSMITH	245-2331
NANAIMO	753-2032

We Care About Vancouver Island Families

Sands

Haywards (B.C. Funeral Co.)
Thomson & Irving

Funeral Chapels
1625 Quadra St.
386-3505

CUNNINGHAM FUNERAL CHAPEL
1155 FORT STREET
Phone 384-5512 or 384-8626
Offering dignified moderate service for all. Geo. S. Cunningham, owner, manager.

FIRST MEMORIAL SERVICES
Serving the Public and Exclusive Area. Undertakers for the Memorial Society of B.C. 658-5244.

Heavy are our
hearts today,
Memory brings you
back once more,
To the time when
you were with us,
To the happy
days of yore.

311 MONUMENTS

STEWART MONUMENTAL WORKS LTD.
ESTABLISHED 1896
Marble fireplace and tabletops.
1403 May St. 384-3452
Memorial of Distinction

Mortimer's Monuments
383-6421
709 KINGS RD. (at Douglas)
FOUNDED 1877

NOTICE
THE CORPORATION OF THE DISTRICT OF CENTRAL SAANICH
P.O. Box 26, Saanichton, B.C.
V0S 1M0
Tenders will be accepted up to 4:00 p.m. on December 14, 1979, for Janitorial Services in the Central Saanich Municipal Complex. A list of required duties may be obtained from the Municipal Hall, 1903 Mt. Newton Cross Road, Saanichton, B.C., Monday to Friday, between the hours of 8:30 a.m. and 4:00 p.m. Lowest, or only, tender not necessarily accepted.
G. L. WHEELER
Assistant Administrator

NOTICE TO CREDITORS
In the Matter of the Estate of JAMES CHAPMAN ANDERSON, also known as JAMES ANDERSON, Deceased
CREDITORS and others having claims against the above estate are required to send full particulars of such claims to Randall, Meyer, Pollard & Fuller, 103 - 1006 Fort Street, Victoria, British Columbia, Solicitors for the Executor of the above estate, on or before the 27th day of December, 1979, after which date the estate's assets will be distributed, having regard only to claims of which the Executor shall then have received notice.
ROBERT ANDERSON,
Executor
By his Solicitors
RANDALL, MEYER,
POLLARD & FULLER

BRITISH COLUMBIA HYDRO AND POWER AUTHORITY
Invites tenders for Supply of Welding Services to repair Mercury Arc Valve Grids at Vancouver Island Terminal Station, Duncan, B.C.
Reference No.: 09 4042.
Closing Date: December 5, 1979.
Sealed tenders clearly marked as above-referenced will be received in Room 1026, B.C. Hydro and Power Authority Building, 970 Burrard Street, Vancouver, B.C. V6Z 1Y3, until 11:10 a.m., December 5, 1979.
Details may be obtained from the Office of the Purchasing Agent, 10th Floor, 970 Burrard Street, Vancouver, B.C. V6Z 1Y3, telephone 663-2577 or 663-2560.

Public Works Canada / Travaux publics Canada

INVITATION TO TENDER

SEALED TENDERS for the projects or services listed below, addressed to the Head, Tenders and Contracts, Pacific Region, Department of Public Works, Canada, 1110 West Georgia Street, Vancouver, B.C. V6E 3W5 will be received until the specified closing time and date. Tender documents can be obtained through the above noted Department of Public Works, Vancouver office on payment of the applicable deposit.

PROJECT

Project No. 035904 — Electrical Shore Power & Lighting Installation, Small Craft Harbour, Fairview Bay, Prince Rupert, B.C.
Tender documents may also be seen at the Amalgamated Constrn. Assn., Vancouver; Construction Plan Service, Burnaby; Construction Association offices in Nanaimo, Prince Rupert, Victoria and North Vanc. Island Construction Assn., Campbell River.
Closing Date: 11:00 A.M. PST. December 18, 1979.
Deposit: $25.00.

INSTRUCTIONS

Deposit for plans and specifications must be made in the form of a BANK CHEQUE to the order of the Receiver General for Canada, and will be released on return of the documents in good condition within one month from the date of tender opening.
The lowest or any tender not necessarily accepted.

Crossword By Eugene Sheffer

ACROSS
1 Dormant tulip
5 Surpass
8 At a distance
12 Two-toed sloth
13 Half brother of William I
14 Common to horse or lion
15 Transgresses
16 Nest-builders
18 Dyes
20 Learned teacher
21 Morays
23 Harem room
24 Honeysuckle
28 Theater org.
31 Name in baseball
32 Manon, for one
34 Bar offering
35 The weft
37 Flowering tree
39 China or Ross
41 Bleaching vat
42 Emphasize
45 Confines
49 European shrike
51 Hartebeeste
52 Leather flask
53 Eskimo knife
54 Golfer's nemesis
55 Look askance
56 Neon, for one
57 Grafted (Her.)

DOWN
1 Kiss, once
2 Distinct part
3 Miss Turner
4 Occupied
5 Marsh marigolds
6 Commotion
7 Ship's deck
8 Girl's name
9 Lively dance
10 Against: a prefix
11 Remainder
17 Instrumental duet
19 Moses' death mountain
22 Move furtively
24 A striking success (slang)
25 Indian
26 Instrument used to examine the ear
27 Man's name
29 Pedro's uncle
30 Ampersand
33 Mine entrance
36 A source of supply
38 To contort
40 Very old (abbr.)
42 GI's offense
43 Cabbage plant
44 A ruffian
46 Midday
47 Jog
48 Japanese beverage
50 A wing

Avg. solution time: 27 min.

SPA BOER SHEA
LON ABLE LION
OUTFIELD APSE
TREATS DAN
DEE ENTREE
SPEED END EAR
TAOS HAS NASA
ERN PAT REPEL
PESTER SEA
ARS ENROLS
WEEP HOLDSOUT
ESTE ESME NAE
TEAR REAR AUS

11-24

Answer to Friday's puzzle.

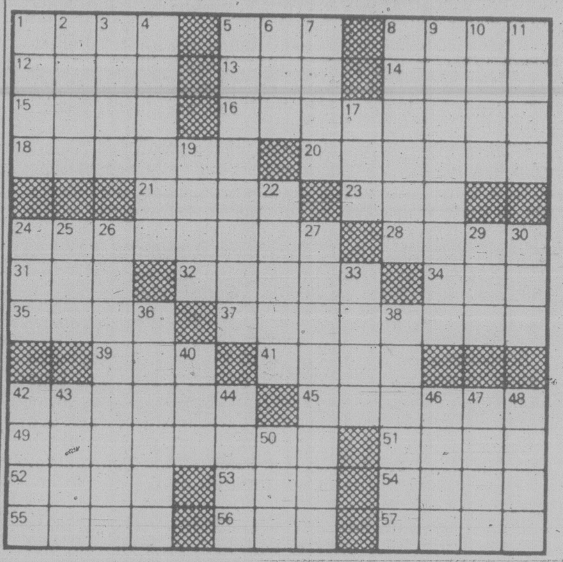

Defence Construction Canada / Construction de defense Canada

PROJECT: INTERIOR PAINTING, 6 BUILDINGS DOCKYARD, C.F.B., ESQUIMALT, B.C.

File: ES 999 10

SEALED TENDERS, marked as to content, addressed to the undersigned must be received not later than 3:00 p.m. E.S.T.

FRIDAY, DECEMBER 7. 1979.

Tender documents may be obtained by Prime Contractors only from DCL Plans Section, Ottawa, at the address below. (For tender documents call 613 — 998-9549 or telex 053-4231.)

Security deposits if called for in the tender documents, must accompany tenders.

W. J. Mulock, Secretary,
Defence Construction (1951) Limited,
12th Floor, S.B.I. Building,
Billings Bridge Plaza,
2323 Riverside Drive,
OTTAWA, Ontario.
K1A 0K3

Norwood Construction Ltd., which has been selected Construction Manager for the following project, requests sealed sub-trade tenders up to 3:00 P.M. Wednesday, December 12, 1979 for the sub-trade work in connection with the construction of:

Cash & Carry Building
at
Campbell River, B.C.

Bids are required for the following trade divisions

Concrete Masonry	Door Hardware
Reinforcing Steel	Resilient Flooring
Roofing and Flashing	Painting
Metal Windows	Roof Accessories
Miscellaneous Metal	Mechanical Specification
Wood Doors	Electrical Specification
Gypsum Wallboard	Millwork
Washroom Accessories	Overhead Door
Paving	Excavation
Metal Doors and Frames	Dock Leveller

Masonry Waterproofing

Plans and specifications may be viewed as of November 21, 1979 at the following locations:

Amalgamated Construction Association,
2675 Oak Street,
Vancouver, B.C.,
Tel: 736-6311.

Construction Plan Service,
3785 Myrtle Street,
Burnaby, B.C.,
Tel: 438-6561.

Norwood Construction Ltd.,
2425 Quebec Street,
Vancouver, B.C.,
Tel: 873-5271.

North Vancouver Island Construction Association,
101-1180 Ironwood Road,
Campbell River, B.C.,
Tel: 287-9434.

Nanaimo Construction Association,
2232 Willgress Road,
Nanaimo, B.C.,
Tel: 758-1841.

Construction Association of Victoria,
1075 Alston Street,
Victoria, B.C.,
Tel: 388-6471.

Normal contract BCCA Form No. 200 and the conditions of the document will govern each sub-contract. The lowest or any tender will not necessarily be accepted.

Enquiries regarding [illegible] should be directed to:
Mr. Ron Karras or Mr. Hunt Tse,
Norwood Construction Ltd.,
2425 Quebec Street,
Vancouver, B.C.,
V5T 4L6,
Tel: 873-5271.

gardening
hilda beastall

Odd or even, it could be a real gas

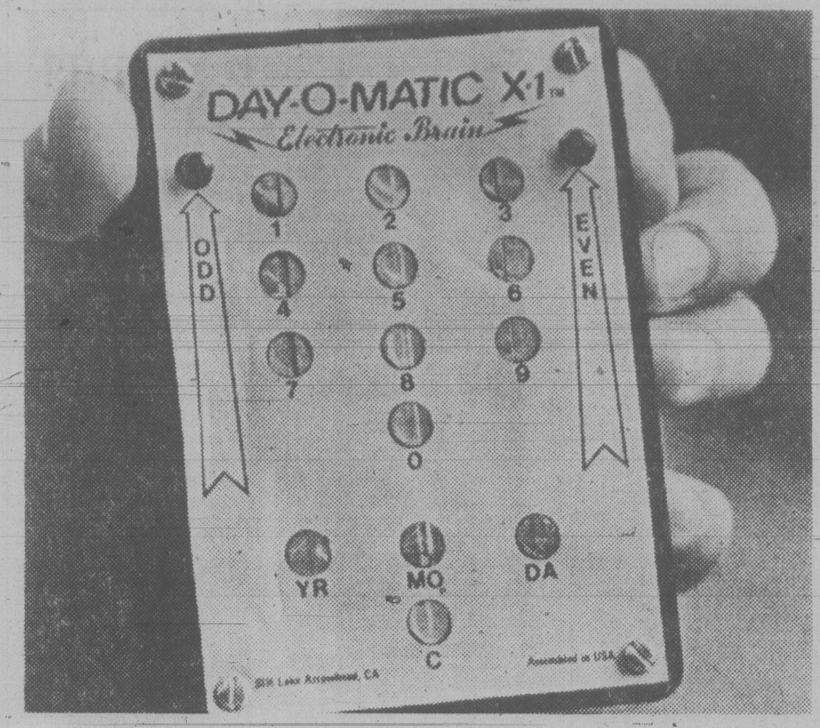

The Day-O-Matic X-1 Electronic Brain pocket computer

By STEVE HARVEY
Los Angeles Times

LOS ANGELES — It may be the most useful product to hit the market since the Skylab Self-Defence Kit.

It's the Day-O-Matic X-1 Electronic Brain pocket computer.

It tells you whether a given day is odd or even.

The only information you have to punch into the simple, crudely made, plastic calculator is the date in question.

"You can even look up historical dates," said co-designer Jim Rawitsch, "and find out, for instance, whether July 4, 1976, would have been your day to buy gasoline."

Working with his own Day-O-Matic, Rawitsch notes that July 4, 1776, was an even day.

A writer and creative consultant who lives in Lake Arrowhead, Calif., Rawitsch believes that drivers as well as gasoline attendants could use the product since both seem to have problems these days complying with the odd-even plan.

"Also, the Day-O-Matic can be used to study personalities, as people born on odd days are different from those born on even days. For instance, Groucho Marx was born on an even day, Woody Allen on an odd day."

For now, however, Rawitsch and his partner, Frank Paladino, a writer and creative consultant who lives in Newport Beach, Calif., are offering the calculator on a mail-order basis only.

"We figure that, if nothing else, we can always sell it as an antique of the '70s," Rawitsch says.

The Day-O-Matic X-1 is priced at $14.98 and carries a warning ("not to be used internally"). So far about 100 have been sold.

While it has been called a "computerized pet rock," the Day-O-Matic actually works.

"This really is a complex little instrument, believe it or not," Rawitsch says.

A booklet included with the Day-O-Matic X-1 explains that the oddness or evenness of a given Day in Question (DIQ) can be determined using the following Input Sequence (IS):

Depress the touch Pads (TP) for the numerals corresponding to the year, then press the TP for year (YR). Repeat the procedure for the month and for the day. Then depress the C (Compute) pad.

Presto: Either the "Odd" or "Even" light flashes.

"The way we came up with the idea," Rawitsch says, "was that we read in the newspaper that a man had driven into a gas station in Washington, D.C., on an odd day with a licence plate that ended with 1 and had been refused service because the attendant had said 1 was an even number.

"Now if that driver had only had a Day-O-Matic, he could have proven his case."

Rock plants focal point

A rock garden is seldom more than a small part of the whole garden, yet with careful planning it may be the focal point of interest during the months from November to March.

"How can this be?" a new gardener may ask. Until rock plants are familiar, one might think the great show is during April and May; probably this is true for sheer volume of color in bloom, but interest of foliage carries over.

Rock garden plants are often blessed with evergreen foliage of more than ordinary beauty. This is made the most of during winter by adjacent groups of winter bulbs which certainly have an appeal when in bloom during the colder months while most of Canada, even mainland British Columbia, is less favored.

Small rock plants suitable or putting in now are usually sold in containers so that no root disturbance takes place. It must be remembered that many of them require a deep root area between rocks and that is the reason for starting with small plants in a garden having rock already in place.

Or you may have natural outcrops of rock. In this case, it is well to probe with a crowbar beneath those spots where you wish to plant. There must be drainage below, not a pool of water collected in a rock pocket.

Winter-blooming bulbs are among the more shallow rooting plants for a rock garden. They will grow in a pocket of soil a foot or so deep. True alpines need far more depth so leave those until you are more experienced.

Winter crocuses, an extension of the small fall crocus group, are delightful as surprise features around Christmas and New Year. Their foliage doesn't appear until the flowers fade so that groups can be planted near foliage of other plants with fine winter color.

Sempervivums (these are the Hen-and-Chickens of childhood) and Saxifrages (having a wide variety of foliage types) are ideal companions for little winter bulbs, as also are the hardy Cyclamens with beautifully marbled leaves in winter.

Snowdrops are another group of winter-flowering bulbs to plant in groups among winter foliage plants; and blue Chionodoxas (Glory-of-the-Snow). Another benefit of these associations is that in summer no great amounts of water are needed by either the maturing bulbs nor the Sempervivums and Saxifrages. They are some of the Spartans of the rock garden. Just give enough space for all to thrive.

Winter-blooming heathers, also sold in small containers give excellent winter interest with both their flowers and foliage. They combine better with a true dwarf confier or two (not just a small size of a tree conifer) than with bulbs. Heathers, even though sheared annually to maintain density still must increase in size to get the volume of flower color. They have a habit of over-running bulbs of evey kind that are nearby. So don't tempt them.

A well-planned rock area needs some attention in winter. If it contains plants that attract interest, you'll be here to give them the care needed. An exciting moment is the morning when you are first aware of the exquisite frost rim on every leaf. It follows the exact shape of every leaf. Your rock plants take on a new beauty.

Experiment this year with a small section of the rock garden. More satisfaction is earned by discovering from one's own efforts than by following a plan originating to its smallest detail in another mind.

Within a few guidelines, make your own planting plan.

Twisters slam southeast U.S.

At least 17 people were injured and dozens of homes damaged by tornadoes accompanying severe thunderstorms in the Southeast. Heavy snow fell in parts of the Plains and Midwest.

A cold front Sunday sent thunderstorms rolling across Alabama, Georgia and northwestern Florida, producing nearly a dozen tornadoes, the National Weather Service reported.

Tornadoes touched down in three parts of Montgomery, Ala., injuring at least six people and damaging about 50 homes and an apartment complex, officials said.

Wintry weather plagued the northern Plains and the Rockies as a low-pressure system spread snow from the Dakotas into the upper Great Lakes region late Sunday.

Meanwhile, the eastern U.S. basked in unseasonably warm weather Sunday, with the mercury rising into the 70s in the Carolinas and into the 60s in New England. More than a half-dozen cities from Greensboro, N.C., to Worcester, Mass., reported record-breaking temperatures.

Flood's flash kills in wake of quake

BOGOTA (UPI) — Torrential rains swelled rivers to the flood stage and swept some people from their homes in northeastern Colombia, threatening to produce a worse death toll than the earthquake that shook residents of west-central Colombia Friday.

The Playonero River, after a six-week siege of rain and steady pouring for 15 hours, burst through a dam created by a massive mudslide Sunday, inundating the small town of El Playor in Santander State, 200 miles northeast of Bogota.

"Some people were swept away in the first onrush of water," Alfonso Gomez, governor of Santander State, said in an interview with Caracol Radio. "Others took refuge in houses at a higher level and some climbed onto the roofs of their homes in desperation. But since the houses were collapsing under the pressure of the current, some of them were swept away, too."

Authorities said 17 bodies had been recovered at El Playon and up to 60 people were missing, raising the possibility the flood would prove more deadly than the earthquake.

The official death toll stood at 35 in Friday's earthquake, but unofficial reports from the cities of Pereira, Manizales, Medellin, Cali and Armenia listed 43 dead and said 16 people were missing.

Barbados air route okayed

BRIDGETOWN (Reuter) — Canada and Barbados on have signed an interim air services agreement aimed at rationalizing travel between the two countries until next April.

A Canadian high commission spokesman said the routes negotiated under the agreement covered from Montreal to Barbados.

The last agreement between the two countries expired in April, 1979.

Rhodesia guerrillas repeat tough stance

DAR ES SALAAM (AP) — Guerrilla leaders Robert Mugabe and Joshua Nkomo said Sunday they will reject Britain's ultimatum for a ceasefire decision when they return to the London peace talks aimed at ending the guerrilla war in Zimbabwe Rhodesia.

The announcement followed a meeting in this Tanzanian capital with presidents of the black-ruled African states backing the black nationalist guerrillas.

In neighboring Zambia, witnesses said Zimbabwe Rhodesian government forces bombed one of Nkomo's guerrilla camps, the latest in a string of aerial and ground attacks that have cut off vital supply routes in Zambia, in retaliation for that country's support of the black nationalist guerrillas.

Britain told the guerrillas to say by today, when they return to London, whether they will agree to a ceasefire so final election arrangements can be made for a new, internationally-recognized government in Salisbury and an end the war which began seven years ago.

Mugabe and Nkomo met with presidents of the so-called "frontline" states, which support their Patriotic Front guerrilla alliance, then Nkomo told a news conference at Tanzania's state house:

"We're not going to say yes or no to anything. That's not our position. Our position is to negotiate. If (British Foreign Secretary Lord) Carrington wants to walk out . . . let him walk out."

The guerrilla leaders flew here from London on Saturday and held talks late into the night with Tanzanian President Julius Nyerere and President Samora Machel of Mozambique, where Mugabe is based.

After the news conference, the guerrilla leaders flew back to London to begin the 12th week of peace talks.

Black labor challenging Ford in S.A.

PORT ELIZABETH, South Africa (AP) — Black autoworkers, the elite of South Africa's generally unskilled black majority, are mounting a challenge to white-minority rule in the workplace.

The protest was launched at Ford Motor Co., considered by many blacks to be far ahead of other firms in its treatment of blacks.

About 700 blacks, led by 30-year-old Thozamile Botha, have ignored their union and staged a series of wildcat strikes against Ford in recent weeks on issues that go to the heart of apartheid, the government policy of racial segregation.

Ford, saying the walkouts were unacceptable, announced it considered that the 700 workers had quit their jobs.

The company, hard-hit because the strikers were at a plant producing its successful Cortina, plans to begin hiring replacements today.

Botha, leader of the Ford walkout and head of the Port Elizabeth Black Civic Organization, said, "Everybody wants to stay with Ford. No one wanted to lose their jobs. But if our demands are not met we will not return."

Ford officials said they believe many of the 700 workers will reapply for jobs, but Botha has shown he has strong support in the black townships of this Indian Ocean coastal city.

PEBCO rallies have drawn as many as 10,000 persons.

If the grievances were strictly economic, they could be settled swiftly. Black autoworkers earn about twice as much as most black industrial workers in South Africa.

But the most sensitive grievance involves whites allegedly calling blacks racial names, accusing them of being dirty and abusing integrated canteens and restrooms at work. In most of South Africa, those facilities are racially segregated.

F. H. Ferreira, Ford's industrial relations director, said Ford has reprimanded whites for making racial insults on company property but cannnot do anything about what happens off the premises.

Eddy Seaman, area organizer for the Iron, Steel and Allied Industries Union, which represents Ford's white hourly employees, said blacks were also guilty of making racial slurs, calling the whites "boertjies," a disparaging term for South Africans of Dutch descent.

Seaman said his men "know about the changes that are coming. But sometimes the blacks push too fast. They must make an effort to get along with us.

"We know that in the end we must stick together, whites, blacks and coloreds (mixed races). We need the blacks and they need us."

Father saved the wrong baby

DALLAS (UPI) — A one-year-old girl died in a four-alarm fire because her father left her behind in his frantic flight from a blazing apartment complex.

Firefighter David Thomas tried three times to get into the apartment Sunday to save Lakeisha Feaster, but each time was turned back by smoke and flames.

James Feaster, the girl's father, said he accidentally left the baby behind in his confused flight from the burning apartment. Feaster leaped from a second-floor window while holding a baby.

"I thought I had my baby but it was a neighbor baby," he said. "I can't believe this happened. My baby just started to walk."

Feaster jumped from the apartment's kitchen window, following three of his common-law wife's children. He then realized he had not saved Lakeisha.

The child was found dead under some bedroom furniture where she apparently crawled to avoid the flames.

LUNDS AUCTION

TUESDAY, NOV. 27, 1 P.M. & 7 P.M.

Preview: Monday 9 a.m. — 5 p.m.
Tues. 9 a.m. — Auction Times

FURNISHINGS Incl. Carved Wal. Sideboard, Twin Mahog. Bedroom Ste., Near New Queen Size Bedroom Ste., White & Gold Fr. Prov. & Wal. Bedroom Stes., Bunk Beds, China Cabinet, Nest of Tables, Students' Desks, Pecan & other Occ. Tables, Near New Pine Sofa & Matching Loveseat & Other Sofas & Stes., Iron & Brass Bed, Teak Stereo Stand, Dinettes, etc. **APPLIANCES:** S/Q Washers, Dryer, Color T.V.'s, Stereos & Speaker Sets, etc. **OF INTEREST:** Medical Examining Tables & Weigh Scales, China & Glass. **COINS:** incl. Coll'n Can. Silver Coins prior to 1967, 1947 & 1948 Can. 50 cent pieces, etc. **CLOCKS:** Waggo' the Wall & other Wall Clocks, Mantel Clocks, pocket Watches, etc.

THE AUCTIONEERS & APPRAISERS
FOR VICTORIA & VANCOUVER ISLAND

(LOOK FOR OUR ANTIQUE AUCTION — DEC. 4, 1979)

LUNDS AUCTIONEERS and APPRAISERS LTD.
926 Fort St., Victoria
Tel. (604) 386-3308

auctions • appraisals
AUCTION EVERY FRIDAY NIGHT
Kilshaw's of Victoria
six generations

AUCTION
FRIDAY, 1 and 7 P.M.
Estate Antiques
and other
Fine Furnishings
Georgian Silver
French Desk
Loo Tables—Chests
Credenzas

Phillips Woodcuts
OIL PAINTINGS
WATERCOLORS
Collection of
Tortoiseshell pieces
Early (1898) to
current B & G
Christmas Plates

Grandfather Clocks
Canadiana Secretaire
NAVAJO & PERSIAN
RUGS
Over 500 Lots for
your inspection
PREVIEW and
Sale Admission
by Catalogue
$1.00 ea.
Preview Wed. & Thurs.
9 a.m. to 5 p.m.
Sale day Fri. 9 a.m.
to 11 a.m.
There will be
no viewing
between sessions.
KILSHAWS
AUCTIONEERS LTD.
1115 Fort St.
384-6441

Special Offer

FOR PRIVATE PARTY
CLASSIFIED ADVERTISERS

Use this handy coupon to place your Classified Advertisement and save money

Name
Address
Phone No.
Signature
No. of insertions   Amount Enclosed $

FILL OUT AND MAIL TO
SPECIAL OFFER
Victoria Press,
P.O. Box 300,
Victoria, B.C.
V8W 2N4.
OR
DELIVER IN PERSON TO
2621 Douglas St.,
Victoria, B.C.

Your ad will run as soon as possible upon receipt of this coupon and payment or please specify consecutive dates.

Classification Number ....   10 WORDS MINIMUM

10 Words for 1 insertion in The Daily Colonist and Victoria Times: $1.20
12¢ for each additional word
10 Words for 3 insertions in The Daily Colonist and Victoria Times: $2.85
28¢ for each additional word
10 Words for 6 insertions in The Daily Colonist and Victoria Times: $4.50
45¢ for each additional word

Victoria Press Box Charge $3.25 per month.
Replies to be mailed   Replies to be held for pickup.

All ads must be written in regular classified style, and run on consecutive days.

All real estate, mobile home, rental and business advertising is considered to be commercial advertising and will not qualify for this special offer.

SEND CHEQUE or MONEY ORDER
— NO REFUNDS —

THE DAILY COLONIST
AND VICTORIA TIMES

Palace used Blunt to cover up Nazi flirtations

LONDON (AP) — Anthony Blunt, the British art historian who spied for Moscow, carried out a secret mission in Germany for King George VI soon after the Second World War to retrieve sensitive documents on the Duke of Windsor's relationship with Nazi leaders, *The Sunday Times* reported.

Buckingham Palace declined comment. The newspaper said Blunt's mission was confirmed by historian Hugh Trevor-Roper, then an official of Britain's Secret Intelligence Service who later was named Lord Dacre.

The Sunday Times said the mission also was confirmed by the family of Prince Philip of Hesse, related to the Royal Family, who kept the documents hidden in their castle near Frankfurt, Germany, throughout the war.

The newspaper said most of the papers were family letters written by Queen Victoria to her German relatives. But they apparently also included documents concerning contacts between the Duke of Windsor and Adolf Hitler which, if publicized, would seriously embarrass the Royal Family.

The late Duke of Windsor was King George's brother, who abdicated the British throne in 1936 to marry U.S. divorcee Wallis Simpson.

The Sunday Times said Blunt, a wartime British intelligence officer, was not suspected of being a Soviet agent when he was recruited for the Frankfurt mission. He was accompanied by Owen Morshead, then librarian at Windsor Castle, the royal residence west of London, the paper said.

The paper said Blunt and Morshead used as cover various Allied operations to recover German archives and art treasures plundered by the Nazis. It said the two smuggled the documents out of the Hesse home under the noses of U.S. officers occupying the castle.

Blunt, now 72, was identified by Prime Minister Margaret Thatcher 11 days ago as a Soviet agent who was recruited at Cambridge University in the 1930s and who "confessed" in 1964 in exchange for immunity from prosecution.

Blunt was linked with a high-echelon Soviet spy ring that included British defectors Kim Philby, Guy Burgess and Donald MacLean.

The unmasking of Blunt shocked Britain. Queen Elizabeth stripped him of the knighthood she had conferred in 1956 for services to the Royal Family's art collection.

King George, Queen Elizabeth's father, appointed him Surveyor of the King's Pictures after the war. After the king died in 1952, he stayed on as Custodian of the Queen's Pictures until 1972.

Blunt admitted Saturday night that he had lied to British reporters last week when he claimed his last contact with Soviet agents was in 1951.

He said in a statement issued through his lawyer, Michael Rubenstein, that Mrs. Thatcher correctly told Parliament he had helped Philby, a top British operative, contact the Russians in 1956 before Philby defected.

"What I told the press in the interview last week was quite certainly erroneous," Blunt's statement said. "I was flustered at the time by the questioning. Mrs. Thatcher was right and I was wrong."

Was Charles hunting dear?

Times News Services

LONDON — British tabloid newspapers say Prince Charles' latest girl-friend is Amanda Knatchbull, 22-year-old grand-daughter of Earl Mountbatten, who was killed when Irish terrorists blew up his vacation boat in Donegal Bay Aug. 27.

Amanda, the prince's second cousin, is the daughter of Lord and Lady Brabourne, who were injured in the Mountbatten bombing.

They met for lunch Sunday in a gamekeeper's cottage on Lord Brabourne's estate at Mersham, Kent, in southeast England, where Charles spent the weekend hunting, the tabloids say.

The newspapers say a road leading to the cottage, which is several miles from the house, was guarded by armed policemen and the prince's personal security men.

The reports said it was not the first time the 31-year-old heir to the British throne had met secretly meeting with Amanda.

A Buckingham Palace spokesman said: "It would not be surprising if he lunched with his host's daughter. He has known her since she was a child."

Charles was extremely close to Mountbatten, whom he called "Uncle Dickie," and the earl reportedly encouraged Charles' friendship with Amanda.

KNATCHBULL . . prince's latest?

FBI foils bid to hijack jetliner

EL PASO, Tex. (AP) — An 18-year-old man who left the U.S. Army after failing to complete basic training faces arraignment today in the takeover of an American Airlines jetliner with 71 persons aboard.

Gerald James Hill of Chester, Mass., was overpowered Saturday by FBI agents who boarded the Boeing 727 jet nearly four hours after he is alleged to have commandeered it at El Paso International Airport and said he wanted to go to Iran.

Hill, using a knife and saying he had "old dynamite" that could easily explode, took over the jet as it was taxiing on a runway, the agents said. No dynamite was found.

Authorities said Hill allowed women and children to leave the plane but forced 19 men to remain on board. The siege ended when the agents armed with shotguns burst into the jet, told Hill to "freeze, freeze, freeze" and disarmed him, the FBI said.

Hill is being held at the El Paso County jail in lieu of $500,000 bond set in court Saturday by U.S. District Judge William Sessions, who said the charge could mean life in prison. Sessions, who appointed a lawyer for Hill, would not allow a plea.

Arraignment before a U.S. magistrate was set for today and preliminary hearing was scheduled for Friday on the complaint charging Hill with assaulting, intimidating and threatening the flight crew.

Hill was discharged from the army infantry at Fort Benning, Ga., Oct. 11 during training. "He received a trainee discharge procedure," said Staff Sgt. David Bristow of the Fort Benning public information office. "That's given when a soldier has some kind of problem when going through training."

Two juries in odd U.S. trial

NEW YORK (AP) — A judge has ordered that two murder trials be conducted simultaneously with separate juries in the same courtroom, paving the way for a trial lawyers say will be unprecedented.

The dual trial was ordered Friday by Justice Edward Greenfield of the New York state Supreme Court in the cases of Francis Featherstone and James Coonan, both accused of killing the same Manhattan bartender.

The order resulted from the fact that some evidence against each defendant cannot be used against the other.

Greenfield ordered separate selection of the two juries and said lawyers' opening and closing statements and his own charges to the juries will be delivered separately. The juries are to be kept apart for deliberations on the verdicts.

However, the trials will be conducted with the two juries listening to evidence admissible against both.

Greenfield said one reason for the decision is that the prosecutor, John Mullady, is leaving for private practice in January.

Another reason is that four prosecution witnesses are in protective custody.

Finding the pretty clothes she'll love is easy.

And they're on sale at Eaton's

When your favourite little girl asks Santa for some new clothes this Christmas, come to Eaton's. You'll find all the pretty clothes a girl could want. And all on sale. Like the plaid outfit shown here. Little girls have always been sweet on flippy plaid skirts and velvet vests and blazers. Add a soft blouse and you've got romantic wardrobe classics your little girl will love. They're in easy-care fabrics too. Skirt, blouse, vest and blazer are all machine washable. Pretty enough for a party, practical enough for every day. All fit sizes 7-14.

Peter Pan blouse with tie at neck. White only. **9.99**
Plaid flip skirt in navy, burgundy or grey. **10.99**
Velvet blazer. Cotton velveteen with two front pockets. In navy, burgundy or black. **19.99**
Velvet vest. Cotton velveteen with button front. In navy, burgundy or black. **9.99**

Girls' Wear, Third Floor

Santa Claus is coming to Eaton's December 8th to December 22nd

Don't forget to bring your children to Eaton's for Breakfast with Santa. Tickets on sale now at the Third Floor Account Office. Sorry, we cannot accept phone orders.

Children 2.00 **Accompanying Adult 2.50**
Sat., Dec. 8th, 9:00 a.m. Sat., Dec. 15th, 9:00 a.m.
Tues., Dec. 18th, 9:00 a.m. Wed., Dec. 19th, 9:00 a.m.
Thurs., Dec. 20th, 9:00 a.m. Fri., Dec. 21st, 9:00 a.m.
Sat., Dec. 22nd, 9:00 a.m.

EATON'S

BUYLINE 388-4373
Store Hours Monday, Tuesday, Saturday 9:30 a.m. to 5:30 p.m. Wednesday, Thursday, Friday 9:30 a.m. to 9:00 p.m.

Each time is the first time with Norell

And now is the best time because gift time is here. The romantic gift of Norell. A smooth, full-bodied fragrance that captivates and creates memories of soft and gentle times. From our Norell collection:

Norell spray cologne. Spray on generously for a long-lasting effect. 64 g **17.50**

Norell perfumed body lustre. A luxurious cream that gives your body a silky finish. 180 ml **12.50**

Norell spray perfume. Purse-size for touch-ups day or evening. 6 g **25.00**

With any Norell purchase you will receive a complimentary Norell Touch Tip Cologne, ⅜-oz. size.

Fragrance tips: Wear at pulse points, ears, throat, wrist, elbows and back of knees to heighten scent and bring it to its full beauty.

Cosmetics, Main Floor

EATON'S

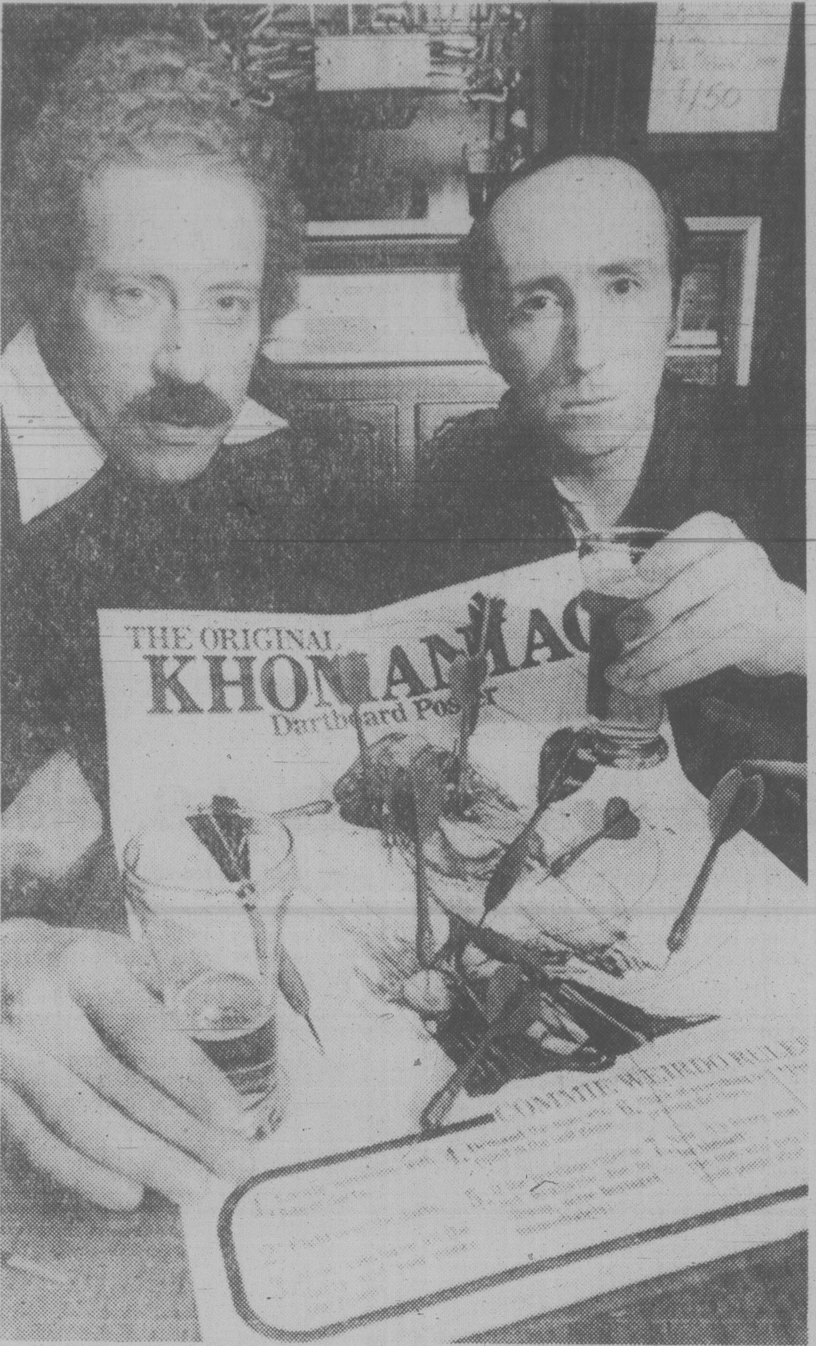

IS IRAN's leader, the Ayatollah Khomeini, getting you down? U.S. poster makers John Ryerson, left, and Paul Broomfield may have just the solution for those pent-up frustrations — "The Original Khomaniac Dartboard Poster" complete with a set of "Commis Wierdo Rules" for players.

U.S. Army tested drugs on convicts

PHILADELPHIA (AP) — The U.S. Army spent $78 million on a secret, 25-year program using human subjects — including prison convicts — to tests drugs intended for chemical warfare, The Inquirer reported Sunday.

The paper said a $386,486 contract with the University of Pennsylvania for experiments on 320 prisoners during the last decade is the largest of its kind.

The secret testing of convicts at Holmesburg prison from 1964 to 1968 was intended to determine the dosage of various drugs needed to mentally disable 50 per cent of a given population, The Inquirer said.

The newspaper's account cited information contained in army documents obtained under the Freedom of Information Act.

U.S. Marine Corps Capt. Bob Bowen, duty officer at the Pentagon on Sunday, said: "We have not seen the story and we would not comment until we did and until we had a chance to check into the matter."

University officials are unavailable for comment.

The Inquirer said the extent to which the army used civilian prisoners for its chemical warfare testing — at a cost of $78 million between 1950 and 1975 — was disclosed in detail in the documents.

Tests were performed on more than 7,000 military volunteers at Edgewood arsenal in Maryland and 1,074 individuals under contracts with civilian institutions such as the university, said a 1975 army inspector-general's report cited by the paper. The report said testing on humans was suspended that year.

In the university testing at Holmesburg, the chief investigators, Dr. Albert Kligman and Dr. Herbert Copelan, said they had compiled a "perfect safety record," The Inquirer said. But the two also reported that some prisoners suffered unusually severe reactions to the drugs, the paper said.

Most of those tested were young adults; two-thirds were black. One convict underwent therapy after receiving a drug that left him "hallucinating, dizzy, drowsy, rambling . . . verbally aggressive and belligerent," said one document.

The association between the army and the university was reported to have begun in 1964.

Burlington colors their Christmas stockings 'nightshades'

A plus for your party look. Seam stockings with a matching lace garter in Burlington's hot new 'nightshades.' Red seams with a red garter belt, blue with blue garter, purple with purple garter, and black with black garter. Stockings are one size, garter belts are S.M.L. They come packaged together for **12.95** Seam stockings only **2.75**

—Hoisery, Main Floor

BUYLINE
388-4373

EATON'S

Israel turns over oilfield to Egypt

TEL AVIV (AP) — Israel has returned the Alma oilfield in the Gulf of Suez to Egypt, giving its former enemy its only substantial petroleum source and Egypt's greatest financial prize of the two countries' peace treaty.

The oilfield, returned Sunday along with 1,384 square kilometres of desert inhabited by about 2,500 Bedouin tribesmen, was discovered and developed by Israel after it captured the Sinai in the 1967 Middle East war.

The Israeli flag was lowered and the Egyptian flag hoisted in a brief military ceremony at an airfield on the coast, near the mouth of the Sinai Gulf.

As part of the deal, Egypt agreed to sell Israel about 15 million barrels of oil annually, equal to the output of the 12 wells at Alma, or 25 per cent of Israel's yearly consumption. The United States has guaranteed Israeli oil supplies for 15 years.

The exact price Israel will pay for the oil has not been made public.

Egyptian President Anwar Sadat has cited the $23.50 price a barrel set by the Organization of Petroleum Exporting Countries, but other Egyptian officials have said the price of Egyptian oil sold to other countries is higher and that Israel will not get preferential treatment.

At the OPEC price, Israel would pay at least $350 million annually. Its total bill for oil, which it also buys from Mexico and on the spot market, is estimated at $2 billion.

Irish snub patchup bid

BELFAST (Reuter) — British Prime Minister Margaret Thatcher's first attempt to reconcile Northern Ireland's Protestant and Roman Catholic communities appears doomed.

The largest party representing the British-ruled territory's 500,000 Roman Catholics joined the biggest Protestant group Sunday night in declining to take part in a conference called by Mrs. Thatcher aimed at restoring local government to Northern Ireland.

Informed sources here said the conference, which was due to open at Belfast's Stormont Castle on Dec. 3, will be postponed to next year. Few people here think it will take place at all.

It was Britain's first initiative in Northern Ireland in five years. Many Britons had hoped that the territory's political leaders could at least have come together and talked, even if no agreement resulted.

Mrs. Thatcher wants the main parties to work out an agreed form of administration for Northern Ireland to replace direct British rule which has operated since the Protestant-dominated Stormont Parliament was abolished in 1972.

But Mrs. Thatcher's initiative appears to be foundering on the bedrock issue in Northern Ireland — whether the territory's future lies, as the one million Protestants insist, with Britain, or as part of a union with the mainly Roman Catholic Irish republic to the south.

Median U.S. pay $17,640

WASHINGTON (WP) — The median income of all U.S. families reached $17,640 last year, a rise of 2.4 per cent over 1977 after adjusting for inflation, the Census Bureau reported Saturday.

The median income is the amount halfway between the highest and lowest. Half of all families earned more than the median, half earned less.

In 1977, the actual dollar median income of U.S. families was $16,009 — so in nominal dollar terms median income rose about $1,600 in 1978. But after adjusting for dollar loss of purchasing power as a result of inflation, the real increase during 1978 in terms of constant 1978 dollars was only about $414 — or 2.4 per cent.

The bureau also calculated that in terms of real spending power, median family income rose 6.5 per cent from 1970 through 1978, after adjusting for inflation. This is an average of eight-tenths of 1 per cent a year — a far slower pace than from 1960 to 1970, when the average rise after inflation adjustmen was 3 per cent a year.

Nude sets record

MONTE CARLO, Monaco (UPI) — An anonymous French buyer paid $260,000 for a 6-foot, 6-inch statue by Rodin, setting a price record for a work by the master French artist.

The bid for the male nude entitled "Jean d'Aire" broke the previous record for an Auguste Rodin sculpture, set only last week in an auction, by almost $100,000.

The Rodin statue was one of 65 items included in an auction Sunday by Sothebys. The works of art drew total bids of $1.9 million, far exceeding pre-auction estimates.

Four climbers killed

TOKYO (UPI) — At least four persons died and eight others were injured in separate accidents Saturday while climbing Mount Fuji, Japan's highest peak, police said.

Police in Shizuoka province, southwest of Tokyo, said the dead and injured were among an estimated 2,000 people who tried to scale the snow-capped 12,385-foot mountain over the weekend.

Helen Harper sweaters go to the best parties around, at prices that are the talk of the town.

Helen Harper's shawl collar sweater dresses up for the holiday season with delicate scalloped edging around collar and cuffs. In bright fuchsia, this Orlon acrylic style is a hit with a sleek black skirt or pants. In ivory or black, too. S.M.L. **19.00**

The 'sweetheart' of the party is Helen Harper's new sweetheart neck sweater. Soft and cuddly acrylic/mohair wool design brightens up any evening in fuchsia or hibiscus. S.M.L. **28.00**

The latest 'scoop' on the party scene is Helen Harper's scoop neck sweater with tiny button detailing. The shimmering look of shine in acrylic/viscose. White. S.M.L. **23.00**

Sportswear, Floor of Fashion

EATON'S

BUYLINE 388-4373

Store Hours Monday, Tuesday, Saturday 9:30 a.m. to 5:30 p.m. Wednesday, Thursday, Friday 9:30 a.m. to 9:00 p.m.

CUBBON LINK
Having trouble starting that Christmas project?
I CAN HELP . . .
Call the Hotline
474-1454

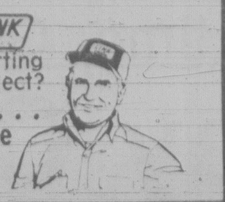

In case you're wondering

How's Tommy Douglas doing these days and what's he up to in retirement?

The former NDP leader is alive, well and busier than ever.

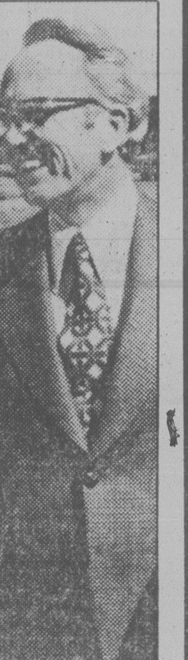

Douglas, who retired from active politics in May of this year, in fact, is so busy that only occasionally is he found indulging in his favorite leisure pastime — golf.

More than half of his time is spent working without renumeration on the re-organization of the Douglas-Coldwell Foundation.

The foundation is based on the principles of the British Fabian Society and its main aims and objectives is to conduct research on social, political and economic problems of the day.

Douglas wants the foundation to have a full-time secretary and to be more actively engaged in promoting the welfare of the people of Canada.

The one time premier of Saskatchewan, the forefather of medicare in Canada, is also kept busy on the lecture circuit.

He's now 75 but he doesn't seem to mind the wear and tear of traveling across Canada to speak at universities and clubs.

He lives in Ottawa. He had planned to reside on Vancouver Island, but changed his mind when he found there was still plenty of work for him to do for the New Democratic party.

Our herring bound for overseas tables

Kippers from Canada, you say?

By PAT DUFOUR

A cuppa and a kipper still make a meal in many British homes and the Canadian fisheries industry is hoping to hustle in on the action.

The humble herring is prized here mainly for its roe which produces sky-high prices in Japan, but the food herring fishery tends to be a very low-key operation in terms of return.

Stocks of herring in the North Sea are dwindling through overfishing and Europeans are looking for replacements for one of their culinary favorites.

Fisheries officials hope Europe's loss will be Canada's gain with our herring accepted as a substitute.

So they've introduced new regulations and guidelines which they hope will result in a better quality product.

Fishermen are now restricted to 25 tons per catch and herring must be kept under refrigeration, landed within 18 hours and processed within the next 24 hours.

Don Wilson of the fisheries' plant inspection branch in Vancouver says the results are encouraging.

"The quality is excellent, distinctly better than in the past," he says.

A quota of 3,000 tons has been set for southern waters and 1,625 tons were taken last week.

Victoria's Oakland Fisheries Ltd. on Montreal Street is one of 14 B.C. companies engaged in this year's herring food industry.

The plant was a busy place last week as staff worked to meet the deadline set down by the fisheries department.

The herring were sucked up from the holds of seiners at the wharf by a vacuum pump, carried along a huge de-watering conveyor before landing in large bins to be hauled into the plant for processing.

Plant manager Dick Sonley says Oakland has processed about 60 tons so far and will process another 70 tons before the season ends.

This year, the herring is being frozen and shipped mainly to Japan but Sonley, like others in the industry, hope to get a good toe-hold on the European market with smoked and marinaded filets.

There are some problems.

Sonley says Europeans are substituting mackerel for herring and prefer herring that are larger than those caught on the west coast.

West coast fishermen and processors also face competition from the east coast where herring are bigger, wages are lower and it's closer to the European market.

"Over the past three or four years European customers have come to B.C., bought some products and took them back to Europe. But the combination of size and lack of quality was against us," Sonley says.

Part of the problem is the large volume of herring that is processed at one time.

He would like to see companies given allotments with the fishing and processing periods extended over a certain period of time to ensure the highest quality possible.

Wilson agrees this would help but there is no legislation in place and he suggests a formula for allotments might be hammered out by the Fisheries Association of B.C.

While the fisheries department and the industry are plugging away trying to establish good overseas markets, the fisheries department is also trying to get Canadians interested.

Apart from pickled herring which many Canadians enjoy, the test kitchen of consumer consultant Jan Howarth in Vancouver has developed other recipes for fresh herring.

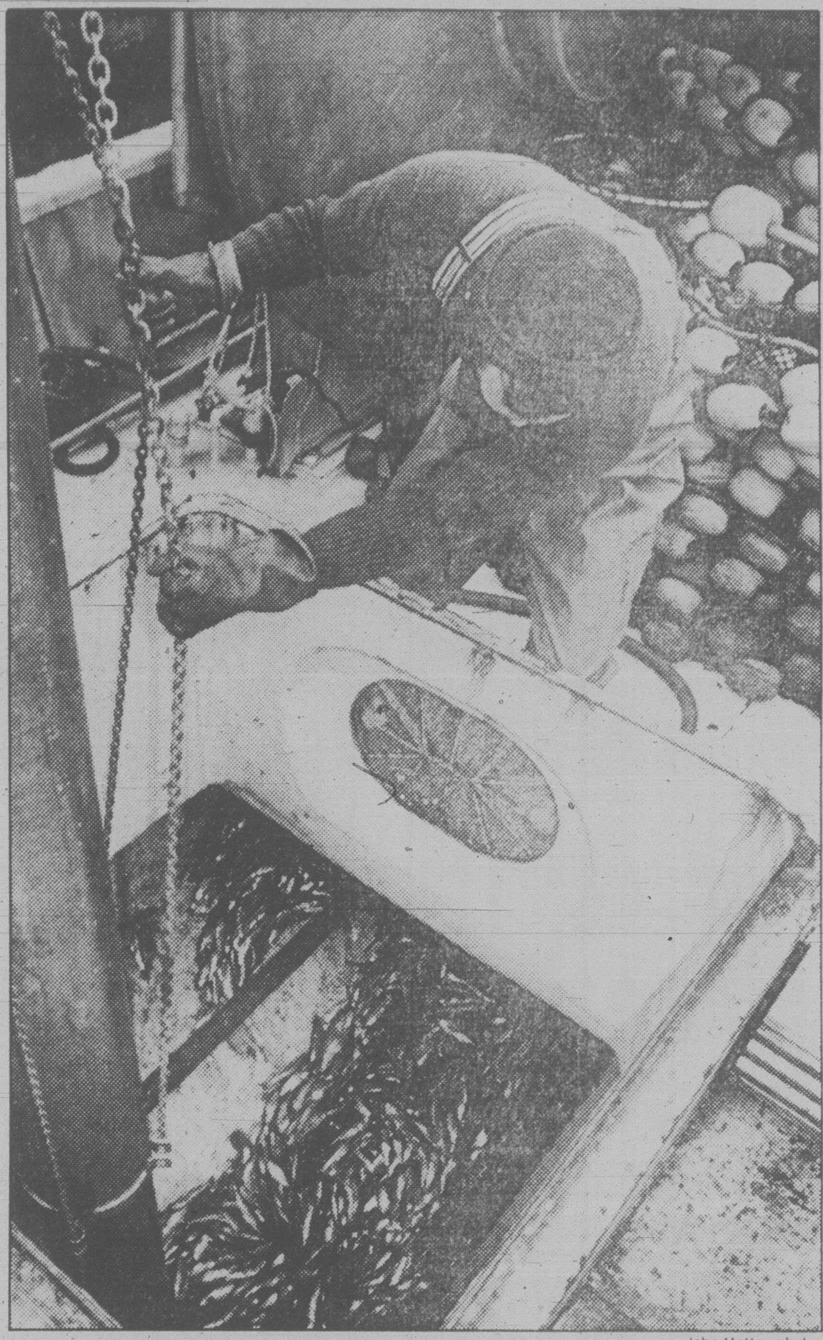

—John McKay photos

Robert McMillan on seiner guides fish into vacuum pump

Dale Hansen gets herring from dewatering conveyer

Highway pushing out resident of 29 years

A 29-year resident of McKenzie Avenue and at least 10 of his neighbors have been informed by the provincial highways ministry their homes will be demolished to make way for a four-lane highway extension.

Alex Caddell, 66, of 583 McKenzie, said he objects to the furtive, impersonal way the highways ministry went about expropriating the retirement home.

There was no warning — only rumors floating around the neighborhood — until the call Nov. 13 from highways appraiser Earl Thompson, Caddell said today.

Thompson told Caddell and his wife, Alice, they have until the end of April to move. Their home will be appraised and an offer made in a couple of weeks.

"It was a blow to us to hear it over the telephone," Mrs. Caddell said.

The purchase price will be paid by the end of November and the Caddells given four months free rent while they look for another house.

Caddell said he just installed new insulation and carpets.

About 10 other solidly-built homes on large lots in the "middle-class residential" area will also be expropriated, according to Caddell, who said several of the families just moved in.

A bank manager next door who settled in four months ago told Caddell he looked three years before he found the house.

Caddell said he has been dealing with rumors about the highway since 1950 and had become used to the idea of living next door to one.

"I assumed it would be going across the front of our place."

The four-lane extension was planned by the ministry approximately 20 years ago as an eventual link between the Pat Bay and Trans-Canada highways.

Survey crews started exploratory work in the spring of this year along a 100 foot-wide corridor reserved by Saanich.

The work touched off a storm of protest from residents of a nearby housing co-operative and preliminary drawings of the extension were altered.

Then home owners affected by the proposed route change demanded the extension be changed back to its original course and both groups have since demanded meetings with highways officials.

Caddell said his family has not opposed the highway extension route to this point and will probably accept the money and quietly look for a new house.

Meanwhile, the ministry has set up an office at 4475 Viewmont to inspect the houses that will be expropriated.

Thompson was not available for comment. A ministry employee said he was out appraising homes.

No beef on CFB rents here

There have been no beefs from CFB Esquimalt personnel about hikes in rents for married quarters.

The situation here is in sharp contrast to CFB Calgary where scores of soldiers are reported wanting out of the service because of 25- to 50-per cent hikes in charges for married quarters announced this month.

Lt.-Cmdr. George Jackson, base personnel officer here, said today not one written complaint about the increases has been received.

Fifty-seven soldiers in Calgary have applied to leave the service this month, according to the Calgary Albertan. Thirty-four applications were received between Nov. 2 and Nov. 19.

Jackson said the new charges for married quarters are based on housing surveys made by Central Mortgage and Housing Corporation in 1978 in various areas across Canada.

He said CFB Esquimalt's "big crunch" came in 1978 when hikes in married quarters were based on a 1976 CMHC survey taken when civilian housing was booming in Victoria.

But Rear-Admiral Michael Martin, commander maritime forces Pacific, appealed the new hikes, which were eventually reduced by 10 per cent.

In former years, Jackson said, married quarters were considered part of a military pay package but in latter years charges for such accommodation have been related to similar civilian housing in the area.

Servicemen and their families living in married quarters pay three charges — one for shelter, another for oil and water utilities and a third for a garage.

The Esquimalt rate for heating, based on local rates, is the third lowest in Canada.

The charge for garages has been increased this month from $5 per month to either $15 to $20.

But Jackson said the base will appeal this hike because the garages are merely frames with no electric power.

Christmas toys sought

The John Howard Society of Vancouver Island has kicked off its eighth annual Christmas Toy Recycling Project.

Bright red barrels have been set up in Mayfair and Hillside shopping centres where donors may deposit good, useable toys.

The toys are recycled and reconditioned by prisoner volunteers.

Some are given to children of prisoners in William Head federal prison and the Vancouver Island Regional Corrections Centre on Wilkinson Road, who might not otherwise be able to provide gifts for their youngsters.

Persons unable to take the toys to the drop-off barrels should contact the society at 386-3428 for alternate arrangements.

The deadline for donations is Dec. 7.

Ask the Times

Q. What is tabasco? S.P.

A. It is the hottest of all spices, capsicum hot pepper, and was first reported in 1868 by Edmund McIlhenny of Avery Island, La.

UVic official raps patent profit push

By AB KENT

The Canadian Patent Development Ltd. — the federal agency which is supposed to help Canadian inventors get patentable ideas into production — was condemned today by a University of Victoria researcher for being interested only in immediate profits.

Dean John Dewey, UVic's research grant co-ordinator, said today the university is considering other steps to help inventors get their ideas into production.

One is a new method of patent evaluation being examined by the B.C. Research Council and the National Science Council to help university researchers.

Dewey, dean of graduate studies and himself a research physicist, said in his experience with CPDL, UVic inventors have yet to get anything patented through university applications to the agency.

Dewey said one proposal, to create an innovation officer, would soothe the frustrations of inventors trying to get satisfaction out of CPDL.

He said the innovation officer sought by the research and science councils would sse experts evaluate ideas for and advise inventors on how to proceed with patenting and marketing and where to obtain financing.

Other university research scientists agree with Dewey's views on the CPDL.

Dr. Robert O'Brien, a chemist, termed the agency a "total bust."

O'Brien has invented two devices that would be useful to science and industry but both have languished through either rejection or indifference on the part of CPDL.

One is a simple innovation that would improve laboratory blood testing.

The other is a system to enhance atmospheric oxygen that could have many industrial applications, among them steel-making.

The most celebrated UVic inventions to date have been the Thermofloat jacket, Sea Seat and Heat Treat, all designed to prevent or reduce hyothermia.

Dewey said these have been ranked among the top 10 Canadian inventions, yet the CPDL would not guide them into production.

Other items that have run up against CPDL inaction are a plasma jet spark plug invented by Dr. Reg Clements and University of Alberta colleagues, and an improved artificial valve for heart transplants designed by Dr. David Walker and research assistant Larry Scotten.

Dewey said the agency appears to be interested only in "something with multimillion dollar impact the first year."

Meanwhile, Dewey suggests, inventors can take advantage of a system employed by the British Patent Office, where for about $10, an applicant submitting a title for his invention is granted a registration date and number which protects him for up to two years while he makes refinements and takes permanent steps to protect the idea:

The Canadian patent office should do the same, he said.

Gliding hang-up

Hang gliding enthusiasts are hung up these days finding a place to practise their sport.

The Victoria Hang Gliding Club will ask Saanich council Wednesday for official permission to use an old gravel pit on Sawyard Rd. to train beginning and intermediate flyers.

The club has been flying at the site three years without permission, but last month two members were asked to leave by Saanich police.

Victoria earlier this year approved the use of Dallas Road as a flying site, club vice-president Ian Vantreight points out in a letter to the recreation committee.

"It's difficult finding suitable areas to fly due to general public opinion of our sport and their fear of its hazards," Vantreight says.

Municipal solicitor Chris Nation believes council will not be liable for injuries caused in a crash but might be held responsible for mishaps that occur on the grounds of the old gravel pit.

If council wants to give the club permission a written agreement should be drawn up, Nation suggests in a report.

The club has been using the site steadily without problems and council should formally recognize the fact, parks and recreation committee director William Young agrees in another report.

A clause stating the municipality is not liable for any type of injury sustained by club members should be included in the agreement, Nation recommends.

He suggests the municipality erect a sign warning hang gliders to use the pit at their own risk.

TORONTO STOCK EXCHANGE TRADING

FINAL

Distributed by CP
Toronto Stock Exchange—Nov. 26
Complete tabulation of Monday transactions. Quotations in cents unless marked $. z—Odd lot, xd—Ex-dividend, xr—Ex-rights, xw—Ex-warrants. Net change is from previous board-lot closing sale.

Stock	Sales	High	Low	Close	Net Ch'ge
A and B					
A.G.F.M	30000	300	300	300	
Aby Gln w	700	$6½	6¼	6½	
Abti Prce	9490	$17	16⅝	16⅞	
Abitbi 7½p	100	$41½	41½	41½	— 1
Abitbi 10	z18	$50⅞	50⅞	50⅞	
Action Trd	5300	47	46	47	+ 1
Adanac M	12800	$5⅞	5⅛	5⅝	+ ½
Afton Min	1500	$21½	21	21½	+ ⅝
Agnico E	4050	$6⅞	6¾	6⅞	+ ⅛
Agra Ind A	300	480	480	480	+ 5
Alied C	500	125	125	125	— 5
Albany	4000	105	102	105	— 1
Alt Energy	7240	$38¾	37	38½	+ 1½
Alta Gas A	16885	$25¾	24¾	25¾	+ 1¼
Alta G E p	200	$23	23	23	— ½
[illegible]					
BCPh 4.84	140	$13½	13½	13½	+ ⅜
BCPh 5.15	z50	$55⅞	55⅞	55⅞	
BCPh 5¾ p	200	$64	64	64	+ 1
BCPh 6 pr	z20	$64¼	64¼	64¼	
BCP 7.04 p	100	$21¼	21¼	21¼	
BCP 10.16 p	1497	$27⅜	27¼	27¼	— ¼
BCP 2.32 p	z77	$31⅛	31	31⅛	
Broul Reef	1000	57	57	57	
Brunswk	6220	$9⅛	8⅞	9⅛	+ ⅛
Budd Can	9000	$8	8	8	+ ¼

Stock	Sales	High	Low	Close	Net Ch'ge
Westfield	500	325	325	325	+ 15
Weston	288	$23	22⅝	23	+ ⅜
Wstn 4½p	z24	$52¼	52¼	52¼	
Whonok A	2420	$15¼	15	15¼	+ ¼
Wilanour	320	350	350	350	
Wilco	18500	39	37	39	+ 4
Willroy	340	330	325	330	— 5
Win-Eld	3000	27½	27	27	— 2
Windfall	31100	115	105	110	+ 10
Wix Corp	100	$7	7	7	
Woodreef	47900	38	37	38	
Woodwd A	6550	$22	21½	21¾	+ ⅛
Wrlwid	750	$20	18¾	20	+ 2
Wr Harg	297	123	123	123	— 7
Yk Bear	5730	$10⅛	9⅞	10	
Zellers A	1000	$7¾	7¾	7¾	— ¼
Trust Units					
BBC R un	1430	$14½	14¼	14½	+ ¼
BM-Rt un	4875	$9¾	9⅝	9¾	
C Perm un	300	$8	8	8	+ ⅛
C Realty u	838	$7⅛	7	7	— ⅛
TD Realty	2010	$24¼	23¾	24¼	+ ¼

today's markets

Vancouver

Prices were up in moderately active trading today on the Vancouver Stock Exchange. Volume at 11:04 a.m. PST was 1,421,929 shares.

Of the stocks traded, 116 advanced, 82 declined and 129 remained unchanged.

In the industrials, B.C. Resources Investment Corp. was up .05 at $6.85 on 29,930 shares and Canadian Javelin was down .07 at .88 on 6,309. Renn Industries was up .09 at $1.40 on 4,000 and Daon Development was unchanged at $12.00 on 2,000. Hal Roach Studios was unchanged at $2.50 and Taro Industries was unchanged at $3.50.

On the resource and development board, Transcolt Resources was up .35 at $3.70 on 39,800 shares and Newcoast Silver was up .01 at .55 on 33,528. Knobby Lake Warrants was down .03 at .12 on 29,000 and Amber Resources was down .02 at $1.77 on 22,100. CDR Resources Inc. was down ½ at .27½ and Thor Explorations was up .20 at $2.10.

On the curb exchange, West Trend Resources Warrants was up .15 at .60 on 29,000 shares and West Trend Resources was up .14 at $1.64 on 27,100. Paragon Resources was down .02 at $1.01 on 26,600 and Cameron Resources was up .10 at .70 on 21,500. March Resources was down .01 at $1.95 and Ruskin Development was down .01 at .85.

Toronto

The Toronto stock market rose extremely sharply in active mid-afternoon trading Monday.

The TSE 300 index was up 26.97 to 1,678.64 as several banks in the United States lowered their prime lending rates.

Trading in shares of Canadian Cablesystems Ltd., Premier Cablevision Ltd. and Western Broadcasting Ltd. resumed at the opening following a halt Friday. Canadian Cablesystems said it will buy control of Premier Cablevision from its major shareholders, including Western Broadcasting.

Premier Cablevision gained 1¼ to $20 by 2 p.m. Canadian Cablesystems A lost ¼ to $12½ and there were no sales of Western Broadcasting A, which last traded at $13.

Trading in Cenex Ltd. resumed at the opening following a halt from Oct. 3. The company's mining assets at Uranium City, Sask., will be offered for sale by Cenex's receiver-manager unless the company can arrange financing to pay off debts. The stock dropped 77 cents to 37 cents.

New York

The stock market rocketed sharply higher in robust trading today as major banks began a round of interest rate cuts.

Bankers Trust Co. sliced its prime lending rate to 15½ from 15¾ per cent, a move quickly copied by Wells Fargo Bank and expected to be matched by other institutions. The prime rate is the rate charged by banks to best corporate customers and is seen as an indicator of where other interest rates might be headed.

The cuts represented a break in the four-month spiral of interest rates, and analysts believed that rates would continue to decline.

Sears Roebuck was the NYSE's most active issue, rising ⅜ to $18½. Two huge blocks totaling more than 1 million Sears shares crossed at $18½.

London

The London stock market fell moderately near the close of light trading today.

The *Financial Times* index was down 2.8 to 405.8.

Industrials and banks declined while most oils advanced.

Canadian shares firmed.

RETAIL—WAREHOUSE
$3.90 SQ. FT.

There are units from 2000 to 12,000 sq. ft. available at the below market price of $3.90 per sq. ft. This space is located in the Mayfair area and has easy access to all parts of the city. There is loads of parking. If you are looking for good warehouse retail space, call

JOHN F. COLWELL

REALSPAN PROPERTIES LTD.

388-6454 11-23 592-9828

London

LONDON (CP) — Closing stock quotations Monday in new pence unless pounds are indicated.

Associated Brit Foods 78; Babcock and Wilcox 106; Bass Charrington 200; BICC 95; Blyvoors 930; BOC International 53; Boots 155; Bowater 139; Brit Am Tob 246; Brit Assets Trust 64½; Brit Petroleum 376; Broken Hill Prop 477; Buffels £24⅜; Burmah Oil 176; Canadian Pac £14⅛; Charter Cons 172; Cons Gold 341; Courtaulds 79; De Beers 750; Distillers 214; Dunlop 49; EMI 135; F.S. Geduld £35¼; Gen Elec 328; Glaxo 398; Grand Metropolitan Hotels 122; Gr Un Stores A 330; Guest Keen 238; Hawker Siddeley 154; Hoover A 109; ICI 352; Imp Tob 74½; Intl Thomson 374; Kloof £20⅛; Marks and Spencer 84; Minorco 207; Metal Box 236; Phillips 512; Pilkington Bros 243; Plessey 108; Rank A 180; Rio Tinto Zinc 302; Roan Consol 123; Sel Trust 498; Second Scott Inv 80; Shell T and T 350; Tanganyika 167; Thorn 304; Trusthouse 132; Tube Investments 254; Ultramar 398; Unilever 452; Union Corp £10⅛; Vaals £44½; Vickers 103; Western Driefontein £59⅝; Western Deep Level £25⅛; West Mines 154; W Holding £40⅛; Woolworth 57; Zambian Copper 13¼.

BONDS: Brit Transport £55¾; Brit Cons 2½ £21⅛; Treasury 8½ £87 11-16; War Loan £27 15-16.

Foreign Exchange

MONTREAL (CP) — Monday's foreign exchange nominal selling rates at 11 a.m. EST supplied by the Bank of Montreal:

The rates are called nominal because they fluctuate during the day and vary at each bank. x-Fixed monthly rate.

Australian dollar 1.2850; Austria schilling .0932; Bahamas dollar 1.1870; Barbados dollar .5920; Belgium cnv franc .041250; Bermuda dollar 1.1870; Brazil cruzeiro .0654; xBulgaria lev 1.329; China renminbi .7840; xColombia peso .0362; xCzechoslovakia crown .2385; Denmark krone .2260; East Caribbean dollar .4400; France franc .2850; Germany mark .6690; Greece drachma .0320; Hong Kong dollar .2350; xHungarian forint .03344; India rupee .1520; Irish pound 2.4700; Italy lira .001435; Jamaica dollar .6655; Japan yen .004720; Kuwait dinar 4.2430; Mexico peso .0515; Netherland guilder .5990; N.Z. dollar 1.1450; Norway krone .2350; xPoland zloty .0382; Portugal escudo .0235; xRomania leu .2576; Saudi Arabia riyal .3510; Singapore dollar .5390; South Africa rand 1.4220; Spain peseta .01765; Sweden krona .2805; Switzerland franc .7145; Trin-Tob dollar .4935; U.K. pound 2.5284; U.S. dollar 1.1711; xU.S.S.R. ruble 1.7089; Venezuela bolivar .2766.

Quotations in Canadian funds.

SUNNY SIDE'S UP as scientist examines collector panels on a unique experimental solar energy system on a New York restaurant. This system could cut utility bills across the U.S. by $1.6 billion annually. The study is by the U.S. government, New York state and Sambo's restaurant chain

$ EXCHANGE

IN VICTORIA today purchase of U.S. funds in terms of Canadian dollars is 1.1670 for cash, 1.1675 for cheques and 1.1270 for coins. Selling rates are 1.1790 for cash and 1.1795 for cheques.

IN MONTREAL, the U.S. dollar in terms of Canadian funds at noon was down 17/100 at $1.1717. Pound sterling was down 1.13 at $2.5309.

IN NEW YORK, the Canadian dollar was up 13/100 at $0.8535 and pound sterling was down 13/20 at $2.1600.

Cattle

CALGARY (CP) — Today's sales at the Calgary public stockyards consisted of 39 head. There were insufficient numbers in any class to quote accurate trends.

Prices quoted are Friday's closing prices:

Good feeder steers over 800 lbs. 85-89.75; 700-800 lbs. 85-89.25; common and medium over 600 lbs. 75-85. Good feeder heifers over 700 lbs. 80-85; 600-700 lbs. 84-89.50; 500-600 lbs. 85-89; common and medium over 500 lbs. 70-85.

Feeder cows 50-60. Good stock steer calves 500-600 lbs. 105-117; 400-500 lbs. 110-120; under 400 lbs. 110-120; common and medium under 600 lbs. 90-110. Good stock heifer calves 400-500 lbs. 95-101; 300-400 95-101; common and medium under 500 lbs. 85-95. Bred stock cows 700-800.

Bus boss named

CALGARY (CP) — Greyhound Lines of Canada announced that Robert L. Borden has been elected chairman of its board.

Borden had been president and general manager of the Calgary-based bus company.

Metals

LONDON (CP) — Closing metal prices Monday in pounds sterling a metric ton; silver in pence a troy ounce.

Copper spot 981-983; copper future 993-994.

Tin spot 7,680-7,700; tin future 7,280-7,400.

Lead spot 540-541; lead future 526-527.

Zinc spot 331-333; zinc future 339-340.

Silver spot 760-761.5; silver future 783-784.

Aluminium spot 873-878; aluminium future 805-807.

Nickel spot 2,730-2,735; nickel future 2,785-2,790.

Gold

LONDON (AP) — Closing gold prices Monday, in U.S. dollars an ounce. London, 395.00; Paris, 411.61; Frankfurt, 393.50; Zurich, 395.25; Hong Kong, 391.79.

Vancouver 10:15

By The Canadian Press

Following are 10:15 a.m. PST prices on a selected list of stocks provided by the Vancouver Stock Exchange. Net change is from previous day's close.

Stock	Sales	High	Low	10:15	Ch'ge
Resource and Development					
Ykn Rev	37500	64	59	60	—4
Trnsclt	33900	360	335	360	+25
Amber	22100	177	175	177	—2
Cdr Res	20000	27½	27½	27½	— ½
Thor Ex	18500	210	194	210	+20
QC Exp	15500	82	80	80	
Scottie	12560	400	390	400	+15
Liberty	11300	300	280	295	+15
Cream	11000	55	46½	51	+1
Anglo Bo	10500	135	125	135	+10
INDUSTRIALS					
BCRIC	21660	680	670	680	
Cdn Jvln	5192	89	89	89	—6
Renn In	4000	140	135	140	+9
Taro	1700	350	350	350	
Austin	1000	65	65	65	—7

Closing Averages

TORONTO

TSE 300	1682.21	+30.54
Minerals	1472.40	+35.34
Financ'l	1078.21	+ 7.91
Oil, Gas	3651.49	+76.05
Industry	1163.10	+15.67
Utilities	1536.89	+33.13
Consum	1447.72	+23.89
Merch	1180.94	— 1.05
Forest	1360.80	+ 8.07
Transp't	2411.38	+76.88
Pipeline	1966.28	+43.60
Manage	1899.58	+56.22
Comm.	1457.49	+14.94
Golds	1971.09	+21.50
Building	3558.57	+73.26

Volume: 5.984 million.

If4.NEW YORK

30 Ind.	828.75	+16.98
20 Trn	248.87	+ 5.21
15 Utl	106.73	+ 1.80
65 Stk	295.27	+ 5.89

Volume: 48.1 million.

Earnings

Canada Malting Co. Ltd., nine months ended Sept. 30: 1979, $3,318,427, $3.81 a share; 1978, $3,742,153, $4.31.

Cochrane-Dunlop Ltd., nine months ended Sept. 30: 1979, $685,750, 74 cents a share; 1978, $260,175, 28 cents.

Costain Ltd., nine months ended Sept. 30: 1979, $2,489,000, 59 cents a share; 1978, $3,915,000, 92 cents.

Sterling Trust Corp., nine months ended Sept. 30: 1979, $1,324,420, $1.25 a share; 1978, $1,197,169, $1.26.

Trimac Ltd., nine months ended Sept. 30: 1979, $11,539,000, $4.63 a share; 1978, $7,218,000, $3.07.

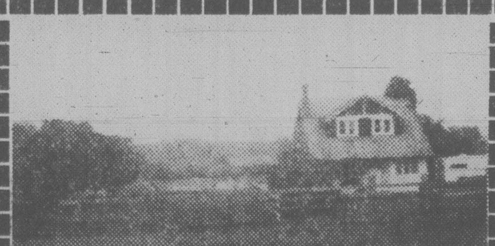

OPEN HOUSE
SAT and SUN 1:00-3:30
1402 McTAVISH RD.
10-ACRE FARM OR HORSE RANCH

Just reduced to $169,000.00. Excellent level, fertile land presently used for horses. Fully-fenced with riding ring, 15 stall barns, large workshop, etc., plus lovely 3-bedroom character home. One of the most beautiful farms on the Peninsula. Must be sold. Come and view and make an offer.

Residence 652-3206 ANNIE HOWARD BLOCK BROS. REALTY LTD. OFFICE 477-1841 11-26

TAX SHELTERS
VANCOUVER ISLAND, B.C.

48 SUITES — NEW — 5% C.C.A. — $200,000 down
Guaranteed cash flow and management. 1979 write-offs $160,000. Total Price $1,175,000 ($24,480 per suite)

33 SUITES — A.R.P. — 1-YEAR OLD — 10% C.C.A. — $180,000 down
Guaranteed cash flow and management. 1979 write-offs approx. $150,000. Total Price $947,000 ($28,695 per suite)

33 SUITES — A.R.P. 5% C.C.A. — $180,000 down
Guaranteed cash flow and management. 1979 write offs approx. $125,000. Total Price $947,000 ($28,180 per suite)

5 DUPLEXES — 10% C.C.A. — ASKING $135,000 down
Guaranteed cash flow and management. 1979 write-offs approx. $80,000. Total Price $414,000 ($82,800 each duplex)

8 TOWNHOUSE UNITS — 10% C.C.A
Located across from Beacon Hill Park.

★ Also Other Excellent Investments and Tax Shelters Contact BRIAN MARTIN or DOUG LEDDING

11-26

1911 QUADRA SEASPRAY PROPERTIES LTD./REALTORS 386-3124